The Times

LOS ANGELES

In Two Parts: 18 Pages.

... YEAR. PER WEEK....20 CENTS / PER MONTH....75 CENTS / $9 A YEAR. FRIDAY, NOVEMBER 7, 1902. ON ALL NEWS STANDS AND TRAINS AND STREETS / 5 CENTS

...ATERS— With Dates of Events.

...S ANGELES THEATER—H. C. WYATT, Lessee and Mgr. ...ST—MATINEE TOMORROW and TOMORROW NIGHT. ...GAGE Presents the All-Relishing Comedy Opera KING DODO ...Frank, Fixley and Lederer

...—Last Week—Starting SUNDAY NIGHT, Nov. 9—MATINEE SATURDAY. ...ell Opera Company and Ferris Hartman In Smith and Herbert's Best Comic Opera "THE IDOL'S EYE." ...Scenery and costumes from the Bush Theatre, San Francisco. Popular "Tivoli" ...ts and long boxes and logea, $1.00. Seats now on sale. Tel. M. 70.

...PHEUM—TONIGHT—MODERN VAUDEVILLE. ...WESTON and SILLEN, ...MR. and MRS. HARRY THORNE and CO., ...GEORGE W. DAY, ...AMERICAN BIOGRAPH.

...—Last week, best seats, 25c and 50c; gallery, 10c; box seats, 75c. MATINEES— ...Saturday and Sunday, good seats, 25c; orchestra, box and logo ...Phone Main 1447.

...'S BURBANK THEATER—OLIVER MOROSCO, Lessee and Manager. TONIGHT AND ALL WEEK—MATINEE SATURDAY. ROBERT FITZSIMMONS... "The Honest Blacksmith." ...Company, in ...Prices—10c, 25c, 50c and 75c. Phone Main 1270

...—THEATER—PARK and ZOO—CHUTES ALL THIS WEEK A NEW BILL—DON'T MISS IT. ...and Zoo—SHEIK HADJI TAHAR'S ARABIAN RIFFIAN ROMP; ...Patrol's Trained Animal Show; Russell-Knecht Dance ...Lowande; Wallace, Ann-swing Line; Charles Birney, Champion ...Lentz; the Waterloo Girls; Orr ...HADJI TAHAR'S ARABIAN ACROBATS; Foster—Edwards—Mlle. ...Wonderful Cycle Puzzle; Mlle. Treadwell, Rainbow Dancer; ...Fireworks and Fridays, 10 p.m. For SAN FRANCISCO and way ports, leave SAN ...Steamship "ORIZABA," Every Five Days. Next Sailing, Nov. 6, 12 M. ...PARRIS, Agent, 229 South Spring Street. Tel. Main 41. C. D. DUNMAN, ...San Francisco Ticket Office—4 New Montgomery Street.

...NTS AND ENTERTAINMENTS— With Dates of Events.

...S & ROWE'S BIG SHOWS— ... TWICE AS BIG AND BETTER THAN EVER ... ...—Performing Animals—500 Will Exhibit Corner of Eleventh and Flower Streets. ...EK OF NOVEMBER 10. Giving Two Performances Daily—2 and 8 p.m. ...NY CLOWNS—30 GRAND FREE STREET PARADE 11 A.M. DAILY. ...NEW FEATURES—300 Prices—Adults, 25c; Children, 15c.

...AUDITORIUM—Friday, Nov. 7th— ...SOMETHING NEW FOR LOS ANGELES ... ...N AUTHORS' RECITAL ...of the most distinguished Authors and Musicians of the city. EVERY- ...under the auspices of "THE YOSEMITES," and for benefit Hyde ...Library. ...reserved seats, 50c. For sale at Birkel's Music Store, 345-347 South ...under management of L. L. Hamilton.

...O LOS ANGELES"—10 a.m., 2 p.m.— ...servation Cars With expert piano player and ...daily. 30-mile grand view ...Fare 50 Cents way on this ...Without leaving ...

...OSTRICH FARM—South Pasadena— ...Gigantic Birds A BEAUTIFUL TAME OF FEED- TROPICAL PALMS AND FLOWERS. ...TRICE FLOWERS AND BOAS AT PRODUCER'S PRICES.

PIANO PLAYER / RECITALS AFTERNOON / FITZGERALD'S, 332 SOUTH SPRING.

...OTES OF TRAVEL—

...CATALINA ISLAND— ...Ideal Winter Resort, 3¼ Hours' Ride From Los Angeles. ...ROUND-TRIP SERVICE, Allowing 3¼ Hours on the Island. Steamer ..., Ample Capacity. Private Cabins can be reserved in advance. Hotel Metropole Always Open. ...Tennis, Amusements, Electric Lighted, Orchestra. Pleasurable Outdoor ...Riding, Golf, Fishing, Tennis. ...VIEWING THE SUBMARINE GARDENS THROUGH GLASS-BOTTOM BOATS. ...Los Angeles daily at 9:05 a.m. via Southern Pacific and Salt Lake Routes. Apply BANNING COMPANY, ... 222 South Spring St., Los Angeles. ...Shore Wireless Telegraph Connections to All Points of the World.

...FRANCISCO—by the "Fast Line"—24 Hours ...first-class, $7.50; second-class, including berth and meals, by Pacific Coast ...Co.'s Fast and Elegant Express Steamships SANTA ROSA and STATE OF ...CALIFORNIA. Sailings: Leave REDONDO Wednesdays and Sundays, 7 a.m.; PORT ...HARLES, Wednesdays and Sundays, 11 a.m. ...DIEGO—Leave PORT LOS ANGELES Mondays and Fridays, 4 p.m.; leave ...Mondays and Fridays, 10 p.m. For SAN FRANCISCO and way ports, leave SAN ...p.m. Steamship "ORIZABA," Every Five Days. Next Sailing, Nov. 6, 12 M. ...T. PARRIS, Agent, 229 South Spring Street. Tel. Main 41. C. D. DUNMAN, ...San Francisco Ticket Office—4 New Montgomery Street.

...NIC STEAMSHIP COMPANY—"SPRECKELS LINE." ...ALAMEDA, Nov. 14th, for HONOLULU only. S.S. VENTURA, Nov. 27th, for ...HONOLULU, SAMOA, NEW ZEALAND and AUSTRALIA. S.S. MARIPOSA, ...Dec. 6th, for HONOLULU only. For freight or passage, apply at company's ...wharf, foot of Brannan street. For literature and particulars apply to RUGH R. RICE, ...330 S. Spring St., Los Angeles. Tel. Main 262.

...CHANTS' INDEPENT LINE— ...Steamer Redondo leaves Saturday for San Francisco, connecting ... there for Eureka, Portland and Seattle. Re- ...turns. C. J. LEHMAN, General Agent, 250 South Spring Street. Telephone ...

...SPECIAL ANNOUNCEMENTS—

...RE HEALTH AND PLEASURE Are Twins. LOMA LINDA ...OF AMERICA. In the foothills of San Bernardino Mountains, on the ...Railroad, sixty-two miles from Los Angeles. AN IDEAL HOTEL FOR ...PLEASURE SEEKER. Among the groves of blooming oranges, sur- ...rounded by mountains. No Consumptives or persons with infectious diseases ...admitted. A place to enjoy life. Amusement Pavilion, Bowling, Pool ..., outdoor games and sports, charming drives, delightful rides and ...Send to secure accommodations, address THE LOMA LINDA ASSOCIATION, ...Los Angeles office No. 1359 S. Grand Ave. Tel. West 1007. Loma Linda.

...Where Water is Plentiful— Beneficent effect of ... mountain storage ...exemplified. This clean, progressive town, surrounded by magnifi- ...cent mountains, is rapidly growing, by reason of its superior supply of stored ...and by subsidiary streams. 10 miles of steel pipe, cemented canals and ...reservoirs. Fair water contract with fixed perpetual rate. Domestic service, sanitary ...cities, to every home. Personally conducted land parties every Saturday ...from Pasadena. Nearest railway point to Strawberry Valley and adjacent ...Cuyton tracts on the Santa Fe Tuesday, Thursday and Saturday, leaving ...San Bernardino 10:42 a.m., Riverside 11 a.m. For information address ...Hemet, Riverside Co., Cal., or C. H. Rutledge, Mgr. Hotel Hemet; ...Hemet and Idyllwild Stage Line; C. A. Hubert, Los Angeles Agent, 204 ...Main 961.

...YLLWILD-AMONG-THE-PINES—(One Mile Above the ...Sea.) For ... TRY ... ...County. GLORIOUS MOONLIGHT IN THE MOUNTAINS TO-NIGHT. The ...ideal time to visit IDYLLWILD. Take Santa Fe that ... Los An- ...Tuesday and Saturday via Pasadena, Beaches Resort at San ... ...Hemet Hotel. Take stage at 1:30 p.m. Arrive at Idyllwild at 5:30 ...address E. A. Lowe, Manager, Idyllwild, Riverside County, Cal., ...at 315 West Sixth Street or 364 South Broadway. Long distance tele- ...to E. Lowe, Idyllwild, Riverside County.

...ICK HOUSE—Corner First and Main. HART BROS., Props. ..."Popular Hotel," remodeled, 75 additional rooms, all newly furnished, ...conducted strictly first-class. Elevator. American plan, $1.25 to $2.00; ...rooms with private baths. European plan, 50 cents up.

...TOGRAPHS— ...Every picture a work ... ...Pictures a specialty. If ... ...220½ S. SPRING ST.. ...Steel

POLITICAL.

PARDEE'S ELECTION SHOWN BY RETURNS.

Latest Precincts to Report Cut Down His Plurality, but Do not Change the Result.

[BY THE ASSOCIATED PRESS—P.M.]

SAN FRANCISCO, Nov. 6.—With about three hundred precincts in remote districts of the State to be heard from, it is estimated that the lead of Dr. George C. Pardee over his Democratic opponent for Governor will be in the neighborhood of 1900.

From the figures at hand late this afternoon, it was calculated that, with 253 precincts missing, the Republican leader's plurality would be 1804. Since that deduction was made there have been few returns received to disturb the figure.

The Democrats had looked rather expectantly toward Butte county, but tonight the returns, with only one precinct missing, do not differ materially from the forecast made at Republican headquarters. In that county, Pardee secured 2269 and Lane 2144 votes, with one precinct absent from the footings.

So assured are the Pardee managers that the campaign has resulted in victory for them, that they closed their doors tonight, it being the first time for weeks that the lights were extinguished after dark.

Franklin K. Lane tonight said he had nothing to say for publication. Chairman Caminetti of the Democratic State Central Committee said: "From all we can gather, we are of the opinion that it will require the official canvass to finally settle the choice for the Governorship."

A meeting of the Law Committee of the Democratic State Central Committee was held today, to inquire into the reports alleging fraud in a number of counties. The matter was discussed, but no action was taken, it being deemed advisable to await the result of the official canvass throughout the State, next Monday.

DARK AND MYSTERIOUS.

CAMINETTI AND HIS HINTS.

[BY THE ASSOCIATED PRESS—A.M.]

SAN FRANCISCO, Nov. 6.—Chairman Caminetti of the Democratic State Central Committee declined to discuss the political situation this afternoon, but when asked regarding the likelihood of a contest, said that he had nothing to give out at present. When asked if he doubted Dr. Pardee's election he remarked rather significantly, "Well, Dr. Pardee has not got his election certificate yet."

Caminetti and his legal associates were in session at noon today, and it is reported that a plan of action regarding a contest and in the matter of the alleged throwing-out of Democratic ballots is being arranged. Caminetti intimated that he would have something to give out this evening or tomorrow that would be of interest to the public.

THE GOVERNOR-ELECT.

SUFFERING FROM LUMBAGO.

[BY THE ASSOCIATED PRESS—A.M.]

OAKLAND, Nov. 6.—Dr. George C. Pardee, Governor-elect of California, is suffering from a severe attack of lumbago, and he spent the greater part of the day in bed.

Dr. Pardee has made a vigorous campaign, and although he is robust, it has had a telling effect upon him. He was seized with lumbago yesterday afternoon, and although he has had little sleep within the last few days, passed a sleepless night. Toward morning, however, he was able to rest and slept until afternoon.

COOKING UP A CONTEST.

DEMOCRATS' FUTILE EFFORTS.

[BY DIRECT WIRE TO THE TIMES.]

SAN FRANCISCO, Nov. 6.—[Exclusive Dispatch.] One of the leaders of the California Democracy today designated the suggestion that Franklin K. Lane would bring a contest for the Governorship as "all bosh." That the term was correctly applied, the incidents of the day demonstrated. The Legal Committee of the Democratic State Committee, it was announced, would meet at headquarters at 10 o'clock this forenoon and discuss the question of bringing a contest. Not a member of the committee responded to the call. Then the meeting was postponed by Chairman Caminetti of the Campaign Committee until 3 o'clock p.m., but at the latter hour there was no response by the members of the committee.

Lane visited headquarters late in the afternoon and held a consultation with W. I. Brobeck, James H. O'Brien and A. Caminetti. The latter has a system of figuring by which he had succeeded in reducing Pardee's majority to 364. The three statesmen united in calculating the result, and Brobeck applied the rules of algebra to the returns. As an outcome of their united efforts, Pardee's majority was brought down to 162.

Lane himself still expressed confidence in his election. He said: "Nothing has been done in the matter of a contest, but if the figures keep coming in this way I shall not need tod bring a contest, for I shall have been elected. As to the details of the plan of contest, they will be left wholly to the State Committee."

There was some talk of issuing a call for a meeting today, of the whole State Central Committee to take up the question of a contest, but O'Brien cited the case of McDonald vs. Hinton, and this suggestion was abandoned. There is no law providing for a contest for the office of Governor, the only measure of that nature on the statute book having been declared unconstitutional by the courts. This leaves the determination of such a contest wholly with the Legislature. The Legislature of California at its next session will be Republican by an overwhelming majority, and any effort to deprive the duly-elected nominee of the party of his office will not only be futile, but ridiculous.

FRAUD AGAINST KAHN.

HE MAY INSTITUTE CONTEST.

[BY DIRECT WIRE TO THE TIMES.]

SAN FRANCISCO Nov. 6.—[Exclusive Dispatch.] Grand in the count of the vote for Congressman in the Fourth District having been reported to Julius Kahn, he will probably take steps to contest the election of Edward J. Livernash.

"If I thought I had been honestly defeated, I would accept defeat without murmur," Congressman Kahn said today at his home, No. 2215 Scott street, "but so many men have sent me word that they know of specific instances of apparently crooked work in the count, that in justice to many friends of mine who have labored for me in this campaign, as well as because I want a 'square deal,' I shall probably take steps to have a recount. If I am defeated I will be pleased to stay at home and practice law, and so far as the income is concerned, I will be able to make much more than a Congressman's salary in the pursuit of my profession. It is only proper, however, that if fraud has been committed it should be exposed, and I will be only doing my duty in bringing about an investigation.

"In various precincts, I am assured, Livernash's name was called off twice when he was voted for twice on one ballot, and the clerks credited him with two votes in this way, although he was entitled to only one. I am told that in several districts the men who pretended to speak with authority told the election officers that they should mark a vote for Livernash for every cross opposite his name, and some of the election officers followed this advice."

Kahn, who has been ill, expects to be able to come downtown in a day or two, and he will then consult with his friends who have been urging him to institute a contest.

CONGRESS CANDIDATES.

GILLETTE GAINS IN FIRST.

[BY THE ASSOCIATED PRESS—A.M.]

SAN FRANCISCO, Nov. 6.—Additional returns up to noon today from 33 precincts in the First Congress District Give Gillette (Rep.,) 1490; Ford (Dem.,) 1361. This brings Gillette's total up to 12,341, and Ford's to 11,120 to date.

Gillette may be expected to gain still more, as a large portion of the vote of Humboldt county, in which he is running ahead, remains to be heard from.

SECOND DISTRICT.

COOMBS LOSING GROUND.

[BY THE ASSOCIATED PRESS—A.M.]

SAN FRANCISCO, Nov. 6.—Additional precinct returns from the Second Congress district bring the vote for Coombs up to 15,755; Bell, 15,429. As Bell's gains continue, there is now no apparent doubt but that he has defeated Coombs.

RAILROAD COMMISSION.

IRWIN WINS IN FIRST.

[BY THE ASSOCIATED PRESS—P.M.]

MARYSVILLE, Nov. 6.—Reliable returns received here from the First Railroad District indicate the election of A. C. Irwin as Railroad Commissioner by 1800 or 2000.

SANTA CRUZ.

LANE LOSES A VOTE.

[BY THE ASSOCIATED PRESS—P.M.]

SANTA CRUZ, Nov. 6.—Corrected returns give Lane 173 majority. Needham has 469 majority. The vote for Lieutenant-Governor is: Anderson, 1902; Dockweiler, 1892; Mattison, for member of the Board of Equalization, has a majority of 1155. Mattison's majorities in other counties are: Santa Barbara, 906; Santa Clara, 2293; San Benito, 42; San Mateo, 676.

LAKE.

LAKE GOES FOR PARDEE.

[BY THE ASSOCIATED PRESS—P.M.]

LAKEPORT, Nov. 6.—Fifteen out of eighteen precincts give Pardee 585; Lane, 510. The three missing precincts gave Gage 10 majority in 1898.

MONTEREY.

ONE OF RAILROAD'S COUNTIES.

[BY THE ASSOCIATED PRESS—P.M.]

SALINAS, Nov. 6.—Returns from forty-one out of forty-six precincts have been received. It is conceded that the county gives Lane 85 majority; Needham over 200, and Steadman (Rep.) for the Assembly, over 1400. Every candidate on the Republican State ticket except for Governor seems to have a majority. The Supervisors meet Monday to canvass the returns.

BUTTE.

GIVES PARDEE PLURALITY 155.

[BY THE ASSOCIATED PRESS—P.M.]

CHICO, Nov. 6.—With but one precinct to hear from the result of the vote in Butte county is as follows:

Pardee, (Rep.,) 2269.
Lane (Dem.,) 2114.
Coomba (Rep.,) 2200.
Bell (Dem.,) 1941.

YUBA.

ADDITIONAL COUNTY RETURNS.

[BY THE ASSOCIATED PRESS—P.M.]

MARYSVILLE, Nov. 6.—Yuba county vote for Controller, Colgan, 1192; Harkness, 898.

Treasurer—Reeves, 1168; Brooks, 906.

Attorney-General—Webb, 1208; Gett, 888.

Surveyor-General—Woods, 1173; Holcomb, 928.

Clerk—Jordan, 1196; Wilson, 876.

School Superintendent—Kirk, 1166; Lindsay, 883.

FRESNO.

LANE WINS BY 423.

[BY THE ASSOCIATED PRESS—P.M.]

FRESNO, Nov. 6.—Total vote of Fresno county for Governor, with one remote precinct missing: Pardee, 3890; Lane, 4113.

SACRAMENTO.

WHERE PARDEE WAS KNIFED.

[BY THE ASSOCIATED PRESS—A.M.]

SACRAMENTO, Nov. 6.—Following are the election returns for Sacramento county:

Governor—Pardee, 4709; Lane, 5238.

Lieutenant-Governor—Anderson, 5167; Dockweiler, 4235.

Secretary of State—Curry, 6900; Rosborough, 2371.

Controller—Colgan, 6340; Harkness, 2653.

Treasurer—Reeves, 6152; Brooks, 2615.

Attorney-General—Webb, 4760; Gett, 4501.

Surveyor-General—Woods, 5789; Holcomb, 3132.

Clerk Supreme Court—Jordan, 6084; Wilson, 2905.

Superintendent Public Instruction—Kirk, 6066; Lindsay, 2951.

State Printer—Shannon, 4959; Woodman, 4399.

Chief Justice Supreme Court—Beatty, 6227; Law, 2635.

Associate Justices—Angelotti, 5399; Farnsworth, 3379; Shaw, 3326; Trask, 2229.

Congress, Second District—Coombs, 4443; Bell, 4518.

State Board of Equalization, Second District—Brown, 4953; French, 3679.

Railroad Commissioner, First District—Irwin, 3695; Hassett, 5177.

Assemblyman, Seventeenth District—Johnson, 1437; Triechler, 1403. Eighteenth District, Higgins, 1949; Harrison, 1512. Nineteenth District, Greer, 1333; Liggett, 1404.

Following are the complete returns in Sacramento county on constitutional amendments:

	"Yes."	"No."
No. 4	2295	1061
No. 18	2047	1132
No. 3	1482	1425
No. 6	1440	1142
No. 25	2543	745
No. 14	1797	944
No. 29	2121	949
No. 23	1017	2159
No. 13	1341	1498

ALAMEDA.

PARDEE LEADS LANE 4772.

[BY THE ASSOCIATED PRESS—A.M.]

OAKLAND, Nov. 6.—The complete vote in Alameda county is as follows:

Governor—Pardee, 13,644; Lane, 8872.

Lieutenant-Governor—Anderson, 13,927; Dockweiler, 8942.

Congressman—Metcalf, 14,587; White, 8569.

Chief Justice—Beatty, 14,391; Law, 8978.

Associate Justices—Angelotti, 13,782; Shaw, 8676; Trask, 8137; Farnsworth, 8421.

Supreme Court Clerk—Jordan, 14,469; Wilson, 8732.

State Treasurer—Reeves, 14,367; Brooks, 8879.

Attorney-General—Webb, 14,091; Gett, 8877.

State Printer—Shannon, 13,798; Woodman, 8369.

State Controller—Colgan, 14,251; Harkness, 8944.

Surveyor-General—Woods, 14,114; Holcomb, 8908.

Secretary of State—Curry, 12,861; Rosborough, 3162.

Sixteenth Senatorial District—Leavitt (Rep.,) 3853; Pierce (Union Labor,) 2812.

Forty-sixth Assembly District—Matos (Rep.) 2238; Manning (U. L.,) 1029.

Forty-seventh Assembly District—Bates (Rep.,) 873; Hally (U. L.,) 490.

Forty-eighth Assembly District—Walsh (Rep.,) 1831; Gelbring (U. L.,) 895.

Forty-ninth Assembly District—Mott (Rep.,) 1638; Adams (U. L.,) 1384.

Fiftieth Assembly District—Bliss (Rep.,) 2057; Ryan (U. L.,) 1187.

Fifty-first Assembly District—Forster (Rep.) 1800; Wuethe (U. L.,) 9232.

Fifty-second Assembly District—Waste (no party,) 1468; Gelder (no party,) 854.

Knowland (Rep.) for Senator Fourteenth District had no opposition.

SAN JOAQUIN.

LANE WON BY 73.

[BY THE ASSOCIATED PRESS—P.M.]

STOCKTON, Nov. 6.—Total vote of San Joaquin county on State ticket, as shown by official returns:

Pardee, 3415; Lane, 2491.
Anderson, 3487; Dockweiler, 2223.
Curry, 3390; Rosborough, 2253.
Colgan, 3769; Harkness, 2221.
Reeves, 2732; Brooks, 2942.
Webb, 3444; Gett, 2920.
Woods, 3702; Holcomb, 2572.
Jordan, 3769; Wilson, 2255.
Kirk, 3747; Lindsay, 2322.
Shannon, 3535; Woodman, 2622.
Beatty, 3783; Law, 2533.
Angelotti, 3679; Shaw, 2569.
Farnsworth, 3536; Trask, 2462.
Needham, for Congress, 3752; Ashe, 2917.
Alex Brown, Equalization Board, 3511; French, 2723.
Henderson, Railroad Commissioner, 2943; Spellacy, 2762.

Vote of San Joaquin county on the amendments were as follows:

	"Yes."	"No."
No. 4	1552	1444
No. 18	1390	1735
No. 3	1298	1571
No. 6	1215	1514
No. 25	2191	1107
No. 14	1514	1220
No. 29	1576	1431
No. 23	704	2073
No. 13	1039	1898

CALAVERAS.

FOR PARDEE BY 270.

[BY THE ASSOCIATED PRESS—P.M.]

SAN ANDREAS, Nov. 6.—Pardee carried Calaveras county by 270. The balance of the Republican State ticket receive majorities, besides Gillette for Congress, Brown for Equalization, Irwin, Railroad Commissioner; Tulloch for Senator, McKenney for Assembly and the full Democratic county ticket, with the exception of Treasurer and Surveyor.

DEMOCRATIC CONTEST IN NEW YORK STATE.

SOME OF THE PARTY NOT PLEASED BY TALK.

They Declare That an Effort is Being Made to Draw Attention Away from Hill—Shea Attributes Defeat to Hostility of the New York Railroad.

[BY DIRECT WIRE TO THE TIMES.]

NEW YORK, Nov. 6.—[Exclusive Dispatch.] Democrats who drifted into the Hoffman House today had a few unpleasant remarks to make about ex-Senator David B. Hill. Chairman Frank Campbell and Secretary John A. Mason, in connection with the threat which has been made in the name of the Democratic party to contest the election of Gov. Odell. The displeased Democrats declared that the Democratic party has no intention whatever of bringing a contest, and that all the talk which is making the party ridiculous is in pursuance of a design to avert attention for a moment from Hill.

Campbell was asked this morning to explain the meaning of the talk about the contest. He said: "I knew nothing at all about any accusations of fraud, or of making a contest until last night. I won't say a word about the result of the election until the official returns are all in."

Mason, it was said today, had given out his statement charging fraud at the instigation of Hill. A Kings-county Democrat said: "Hill still thinks he can be nominated for President. He has an idea that accusations of fraud will give him a claim on the sympathetic sentiment of his party. He has no idea of standing for any such claim personally. He will do that through Mason, and perhaps, later on, through Campbell."

John L. Shea will have naught of the Democratic contest. "We do our fighting before election," he said tonight. "I attribute our defeat to the New York

(CONTINUED ON FOURTH PAGE.)

WASHINGTON.

WOULD BE STATES.

Senate Committee to Visit Them.

Chairman Beveridge is for Hearings.

Statehood Bill to Come Up Early in Session.

Pacific Coast Defenses—Gold from Alaska—Plague Situation in 'Frisco.

[BY DIRECT WIRE TO THE TIMES.]

WASHINGTON, Nov. 6.—Senator Beveridge of Indiana came to Washington today to make arrangements for having some hearings on the admission of the Territories of Arizona, New Mexico and Oklahoma as States.

Beveridge is chairman of the Senate Committee on Territories, which has control of the Statehood Bill, it already having passed the House of Representatives. There is an agreement in the Senate that the bill shall be taken up early in the coming session and voted upon. This agreement was made last session to placate Senator Quay, who insisted upon having the bill taken up then, or blocking all other legislation.

Senator Beveridge does not feel like allowing the bill to come to a vote in the Senate during the early days of December without making more complete inquiries, and he will have hearings by his committee, making also short visits to each of the Territories.

Senator Bard of California is a member of this committee, but is not expected to join the committeemen in making the trip on account of his desire to conserve his strength for work in Washington during the winter.

PRESIDENT'S MESSAGE.

WORKING ON THE OUTLINES.

[BY DIRECT WIRE TO THE TIMES.]

WASHINGTON, Nov. 6.—[Exclusive Dispatch.] At tomorrow's Cabinet meeting the President will complete the general outlines of his annual message to Congress, in consultation with Cabinet officials. It was announced from the White House this evening that the message is practically finished as to the outline anyway, and that it will be a comparatively short job to finish it up.

Aside from the general recommendations upon trust control, reciprocity, Cuban affairs and the Panama Canal, the President will incorporate into his message some highly important if less spectacular recommendations. Among these will be one that Congress adopt some system of finance for this country that will prevent money panics and skyrocket interest rates once or twice in every business year. During his trip into the West, Secretary Shaw has been working hard upon a plan that he thinks will relieve this evil, and he will lay the result of his investigations before the President tomorrow.

Another strictly business recommendation that the President will make will be for land laws that will effectually prevent land frauds in the West, in connection with irrigation projects, and in connection also with grazing lands and homesteads. Commissioner Herrmann and Secretary Hitchcock believe there is great necessity for immediate legislation that will take the kinks out of the present land laws and make enforcement of the honest laws there are upon the statute books more easy of accomplishment.

GOVERNOR GAGE BLAMED.

BUBONIC PLAGUE CONDITIONS.

[BY DIRECT WIRE TO THE TIMES.]

WASHINGTON, Nov. 6.—[Exclusive Dispatch.] Secretary of the Treasury Shaw got back to Washington tonight, and either on Saturday of this week or during the first part of next week will call the health authorities of the government into conference regarding the plague situation in San Francisco.

It can be stated positively that Federal officials believe that with Mr. Gage out of the Governor's chair they will have but comparatively little difficulty in arriving at an understanding with the officials of California and San Francisco that will enable proper measures to be applied, and the plague eradicated from San Francisco as completely as it has been eradicated from Glasgow and Cape Town in the last two years. It is admitted at the Treasury Department that Gov. Gage is largely responsible for the continual contests and deadlocks between the Federal government and local health officials in San Francisco.

COAST DEFENSES.

IMPROVEMENTS NEEDED.

[BY DIRECT WIRE TO THE TIMES.]

WASHINGTON, Nov. 6.—[Exclusive Dispatch.] Gen. Miles's annual report contains the following reference to coast defense conditions in California:

"I invite special attention to the report of Maj.-Gen. Hughes, wherein he refers to the condition of Fort Rosecrans, Cal., in the following language: 'An entire post for two companies of coast artillery and the usual buildings for the noncommissioned staff, administration, etc., are required. The batteries located there are in condition for

News Under to The Times This Morning

Part I.

1. Hearing on Statehood. Returns Confirm Pardee's Election.
2. Pith of News from Middle West.
3. Fierce Gale at Nome. Strong Witness for Molineux.
5. Looloos and Oakland Tie.
6. Editorial Page: Paragraphs.
7. Events in Society.
8. Daily Weather Report. Liners: Classified Advertising.
9. Financial and Commercial.
12. The City in Brief: Paragraphettes.

Part II.

1. Pardee Will Bring Banner.
2. The Public Service.
3. Farm, Orchard, Stock and Rancho.
4. Our Neighboring Counties.
5. Los Angeles County News.

CLASSIFIED NEWS SYNOPSIS.

THE CITY. Votes cost county $10 apiece...Gov.-Elect Pardee coming with the banner...Los Angeles county gives him 6336 plurality....Thirty thousand dollars of Lane money lost here...John Morrow killed and others injured by street-car accidents...Paint man after the Record for $15,000...Justice Austin jars armed peons and drunks....New business block for Los Angeles street. Haven Methodists to build church. Engineer Maxon killed by flywheel. Death of Charles E. Day....Eastern ball teams coming today....Thieves get wagonload of booty....Degraded Chalmers Hamilton promises to be good....University Club planning expansion....Verdict of murder in Newbrill case....José Martinez held on burglary charge.

FOREIGN. Kaiser William starts for England....Parliamentary bye-election....French miners balk at arbitrators' decision....Proposal that Mexico raise money by popular subscription to pay Pious Fund claim declined by President Diaz.

SOUTHERN CALIFORNIA. Pasadena Twilight Club opens winter season with an enjoyable "ladies' night." Plans submitted for several parks at Pasadena....Catalina steamer has thrilling race with a school of porpoise....Santa Fé seeks to build important cut-off in Placentia district. Defeated Orange county Democrat will make contest....Redlands Methodist Church lays corner-stone....Murderous assault with beer bottle at San Bernardino.

POLITICAL. Pardee's estimated plurality....Democrats may contest Odell's election....Republican majority in next House will be at least twenty-six....Coombs probably defeated by Bell..Returns from California counties....Colorado Legislature very close....Both parties claim Oklahoma. Arizona Legislature largely Democratic. Republicans carry New Mexico....Senatorial candidates in Kansas....Republican plurality in Indiana is 34,000.

EASTERN. Strong witness for defense in Molineux trial....Rodella Bain not indicted....Methodist Church extension board....Pensions for Cornell professors....More evidence connecting Mason with atrocious crimes....Arbitration Commission adjourns.

WASHINGTON. Beveridge will hold hearings on Statehood bill....White House improvements....Gen. Miles's report on coast defenses....Coats of arms on President's flag differ....Gov. Gage blamed for bubonic plague situation....President to go on another trip....Outline of annual message to Congress....Alaska's gold production.

COAST. Fierce storm at Nome. Flour mills combine....Dr. Lorenz in 'Frisco....Negro's heinous crime at Pendleton....Snow in Vancouver. Death of Charles O. Zergenfuss.

SPORTS. "Tommy" Meade likely to ride for Drake....Fastest auto run. Eastern track summaries....Looloos and 'Frisco play tie game.

service and shelter for troops is badly needed.'

"Also to his report on the condition of Bonita Point, Cal. (Lime Point reservation) as to which he uses the following language: 'At this place the work of the engineers is approaching completion, and nothing has been done as yet looking to the housing of the garrison. The setting up of mounts of high-power guns is going on, and auxiliary batteries are approaching completion, and it is very desirable that provision be made for an artillery company in the vicinity to secure proper care and attention for this expensive material. This subject is especially deserving of early consideration, as local conditions would render life under canvas on the storm-swept point very objectionable.'

"I also call attention to the incomplete condition of fortifications, especially on the Pacific Coast, where millions have been expended in engineering and ordnance work, and yet commands have not been properly supplied with ammunition, electrical plants and other appliances essential to the effective use of these fortifications in actual warfare."

SEEKING A LEADER.

HARD TIME FOR DEMOCRATS.

[BY DIRECT WIRE TO THE TIMES.]

WASHINGTON, Nov. 6.—[Exclusive Dispatch.] The Democrats of the next House will have a hard time before them to select a minority leader. The Democratic leader of the present House is James D. Richardson of Tennessee, who, by virtue of that honorary nomination, became, in accordance with present-day party usage, the leader of his party on the floor of the House. He is an admirable presiding officer, being thoroughly parliamentary, yet in spite of his success in winning the floor leadership of his party twice, there is an undercurrent of distrust toward him among his party associates.

His principal opponent is David A. De Armond of Missouri, a strong man in debate and quite capable. Champ Clark, of the same State, an orator and humorist, is a receptive candidate for Democratic leadership. Underwood of Alabama, a young man, and the Democratic whip, may be placed in the same category.

The Democrat who has come to the front most rapidly in recent years, is John Sharp Williams of Mississippi. He is 48 years old, and is serving his fifth term in the House. He is looked upon, at least by others outside of the House, as one of the coming men of his party.

NEW EXECUTIVE OFFICES.

PRESIDENT IN POSSESSION.

[BY THE ASSOCIATED PRESS—P.M.]

WASHINGTON, Nov. 6.—The President today began the transaction of business in the new executive offices adjoining the White House. A few finishing touches remain to be put upon the building, but the interior is practically completed, and the office force has been installed.

The President was in his office early, but before he reached it the public reception room was well filled with visitors. The President, however, was kept busy with Secretary Cortelyou until the arrival about 10:30, almost simultaneously, of Atty.-Gen. Knox, Col. Clayton McMichael, postmaster of Philadelphia, and the members of the Civil Service Commission. The President greeted them together and after a few minutes' talk with Col. McMichael, he had an extended consultation with the members of the commission.

The President expressed to Col. McMichael his gratification over the results of the election, saying that next to New York his principal interest was in the Keystone State. The members of the Civil Service Commission would not state the nature of their business, but it is believed the charges of violation of the civil-service laws in Pennsylvania were discussed.

The new office building itself is very unpretentious. It is one-story, of brick, painted white, and has three Roman-Doric columns at the entrance. In a general way the severe classic style of architecture of the whole house has been followed. The space has been divided strictly with a view to the transaction of business. The entrance opens into a reception room lighted from above by a glass dome. Directly behind this is the large room of Secretary Cortelyou.

The President's room is in the southwest corner. It overlooks the White House lot and commands a fine view of Arlington and the broad Potomac. The President's room is separated from that of Secretary Cortelyou by a private consultation room. On the north it opens into the Cabinet room. This wing communicates directly with the White House by means of a walk under the old terrace, which was formerly the foundation of the conservatory. The west side of the building is occupied by the executive clerks. The woodwork of the interior is done entirely in white, and produces a colonial effect.

ALASKAN GOLD.

OUTPUT FOR THE YEAR.

[BY THE ASSOCIATED PRESS—P.M.]

WASHINGTON, Nov. 6.—Director of the Mint Roberts today made public his final statement of the gold output for Alaska for the last ten months. These figures, which are based on the receipts at San Francisco, Seattle and the Selby refinery, show a total of $18,870,075, as follows:

Klondike (Canadian,) $13,861,095;
Nome, $5,008,980.

This total is something over $4,000,000 in excess of the Alaska output for the entire calendar year 1901, the figures for that year being $14,875,675.

In the output for the last ten months is included $250,000 expected to arrive from the Klondike before January 1, and $1,350,000 expected from Nome.

ARRANGING TOUR.

COMMITTEE ON TERRITORIES.

[BY THE ASSOCIATED PRESS—P.M.]

INDIANAPOLIS (Ind.) Nov. 6.—Senator Beveridge left for Washington today to arrange for a tour of the Senate Committee on Territories through New Mexico, Arizona and Oklahoma. Senator Beveridge is chairman of the Senate committee. The trip is for the purpose of securing data to be used in consideration of the question of admitting these Territories to Statehood.

COAT OF ARMS.

PRESIDENT'S FLAG.

[BY THE ASSOCIATED PRESS—P.M.]

WASHINGTON, Nov. 6.—A question arose recently as to the correctness of the design of the coat of arms as displayed on the President's flag which has been in use in the navy for many years. Attention was first called to the matter when a foreign attaché remarked that it was strange that the army and navy should have two different flags for the President. It was then discovered that the two differed in the matter of the coat of arms.

The State Department was called upon for an authentic copy of the coat of arms. It showed seven white and six red stripes in the shield, while the Navy Department's flag had seven red stripes and six white ones.

The matter was referred to the President, but he sent it back to the department for decision. While Acting Secretary Darling has not formally decided the matter, he inclines to follow the State Department.

AMERICAN PRISONERS.

WILL BE SENT HOME.

[BY THE ASSOCIATED PRESS—P.M.]

WASHINGTON, Nov. 6.—Ambassador Choate has reported to the Secretary of State, in response to instructions, in relation to the repatriation of American citizens detained by the British government as prisoners of war in Ceylon, that Lord Lansdowne informed him, under date of October 27, that it is purposed to send the prisoners in question to the United States by the first packet, and that they will be subsisted at the expense of the British government until they reach their destination. They were sent to Ceylon from the Transvaal.

WAR DEPARTMENT DODGES.

PRIZE FIGHTING IN ARMY.

[BY THE ASSOCIATED PRESS—A.M.]

WASHINGTON, Nov. 6.—The War Department is reluctant to commit itself on the subject of prize fighting in the army. Some time ago the commanding general of the Department of Missouri requested a decision of the department on the question on the request of an enlisted man in the army to participate as a principal in an athletic boxing contest. In reply he was informed that "there are some subjects as to which it is impossible for the War Department to prescribe a uniform rule, and this is one of them. But apart from the strict law in the case, it is a matter of common information that local sentiment is divided in respect to contests of the kind described, and this adds to the difficulty of framing a rule where there no legal obstacles in the way."

There being no legal power in the department to establish a rule on the subject, the acting Secretary of War decides that the question be left to the regulation of the post commander.

HAS NOT LEFT HAVANA.

CUBAN RECIPROCITY TREATY.

[BY THE ASSOCIATED PRESS—P.M.]

WASHINGTON, Nov. 6.—Contrary to the common understanding here, it appears that the draft of the Cuban reciprocity treaty has not yet left Havana on its return to Washington, but instead is now reposing in a pigeonhole in the desk of President Palma.

In view of the fact that the treaty has not yet come here, nor has Mr. Squire had a look at it, it follows that the United States government is officially ignorant of the nature of the changes that the Cubans desire to make. Of course, generally, these are known to be connected with the increase of the rebate to be allowed on Cuban sugar and tobacco, entering the United States, and there are indications that the administration may be willing to yield slightly on this point if no unreasonable delay is encountered in the negotiations on the part of the Cubans. The rate of rebate proposed in the original convention is 20 per cent., and it is gathered that the Cubans want 50 per cent. This rate cannot be allowed, in view of the belief that Congress would certainly not sanction such a cut in duties.

The coaling station matter is, for the time being, held in abeyance. The 10,000 tons of coal belonging to the United States Navy now lying in a warehouse at Trieste is being diminished according to the needs of the navy in Gulf waters, so that the Cuban complaint of the existence of an American naval station in Havana Harbor is adjusting itself without friction, and, indeed, it is said that the matter has not been officially mentioned lately.

PRESIDENT'S TRIP.

WILL START ON MONDAY.

[BY THE ASSOCIATED PRESS—A.M.]

WASHINGTON, Nov. 6.—The President will leave here next Monday at midnight, and will not return to Washington until after the reception to Vice-Governor Luke Wright of Tennessee at Memphis, November 19. He will be present at the dedication of the Chamber of Commerce building in New York on Tuesday, and Tuesday night will make a speech at the Chamber of Commerce dinner. The next day he will go west and south. His exact itinerary has not been announced, but it contemplates a bear hunt in one of the Southern States before going to Memphis. Upon his return he will stop in Washington, as he has accepted an invitation to attend the Union League Club banquet in Philadelphia on November 22.

NAVAL MANEUVERS.

BRIEF STATEMENT OF THEM.

[BY THE ASSOCIATED PRESS—P.M.]

WASHINGTON, Nov. 6.—Rear-Admiral Taylor, chief of the Bureau of Navigation, today made the following statement of the movements and objects of the proposed maneuvers in the Caribbean sea next month:

"The European and South Atlantic squadrons will combine at Trinidad the last week in November, and the North Atlantic squadron will arrive at Culebra about the same time.

"The search problem will follow, and will be completed about December 10, by which date the entire fleet will rendezvous at Culebra. From December 10 to 19 the time will be occupied in perfecting the details of organization, and in exercises. From December 19 to 23 the ships will be distributed among the various ports of the West Indies for the purpose of giving liberty to the men, returning to Culebra December 23.

"After reassembling, the fleet will engage in exercises, maneuvers and target firing, as directed by the commander-in-chief, the purposes of which are stated as follows:

"To make the plans for mobilizing a large fleet a simple matter of routine; to engage in a more comprehensive search problem than was possible during the summer maneuvers; in the several squadrons to insure uniformity of routine and methods of progressive instructions; to develop the gunners by systematic target practice, and to exercise the officers in tactical maneuvers of a large fleet."

BOUNDARY MONUMENTS.

PROBABLY NOT FOUND.

[BY THE ASSOCIATED PRESS—A.M.]

WASHINGTON, Nov. 6.—Lieut. George T. Emmons, U. S. N., retired, has made to the Secretary of State his report upon the results of his investigation along the Alaskan boundary of certain stories which have found frequent repetition in late years to the effect that monuments have been discovered marking the real boundary line between Alaska and the British Northwest Territory at a point many leagues further from the seat than the British have been willing to admit. Lieut. Emmons was selected for the work of inquiring into the subject, because he was thoroughly familiar with the country in which the supposed boundary stones exist. He spent most of the past summer in the region and has now reached a conclusion. The State Department at this time will not make the report public.

The inquiry is regarded as but one chapter in a long series of investigations which have been going on for the past ten years, under the auspices of the State Department. It is said the department has investigated promptly every rumor bearing on the existence of boundary monuments which presented the least appearance of plausibility.

Lieut. Emmons declares that he has not breathed a word of the nature of his conclusions to anyone except the officials here in Washington. Still it is regarded as a fair conjecture that he has not found the stones reported to exist to be boundary monuments, else the State Department would regard it as incumbent on it to take steps to bring that fact to the attention of the British government with a view to securing ratification of the present temporary boundary. Instead of doing this, the report has been referred to ex-Secretary John W. Foster and Senator Fairbanks for their information. They are members of the high joint commission which was charged with the settlement of the Alaskan boundary question among many other important matters.

DEPARTMENTAL SERVICE.

RECLASSIFICATION URGED.

[BY THE ASSOCIATED PRESS—P.M.]

WASHINGTON, Nov. 6.—In its annual report, the Civil Service Commission urges that Congress provide for the reclassification of the entire departmental service. The commission says that until such a reclassification is made, it does not feel justified in attempting to enforce any uniform system of regulations for promotions in the civil service. It urges that each department adopt a system of promotions of its own, including examinations where advisable, which will best meet conditions within the department.

WASHINGTON BRIEFS.

Working on Bond Treaty.

WASHINGTON, Nov. 6.—Secretary Hay and Sir Michael Herbert have taken up again the bond treaty, providing for limited reciprocity between the United States and New Foundland.

Extend Danish Treaty.

WASHINGTON, Nov. 6.—The Danish Minister, Mr. Bruen, called at the State Department today, and with Secretary Hay signed an additional article to the reciprocity treaty relative to the Danish West Indian Island of St. Croix, extending for one year from November 29, the period of time allowed for the ratification of the document.

Thanks from Siam's King.

WASHINGTON, Nov. 6.—The President has received a cablegram from the King of Siam, extending his earnest thanks for the kindly reception accorded to the Crown Prince on his arrival in the United States.

New President of Honduras.

WASHINGTON, Nov. 6.—Minister Hunter at Guatemala has notified the State Department by cable that Manuel Corcella was elected President of Honduras on the 28th ult. He says that threats of a contest of the election are boldly made, but that the country is quiet.

Gen. Kahn Back.

WASHINGTON, Nov. 6.—Gen. Isaac Kahn, Persian Minister to the United States, returned to Washington today, after an absence of six months, which he spent mostly in company with the Shah of Persia, at the different summer resorts in Europe, and also in the various European capitals.

After Many Years.

WASHINGTON, Nov. 6.—By a queer oversight, an extradition treaty between the United States and Guatemala, made twelve years ago, has remained unproclaimed, and so inoperative up to the present time. Arrangements for its mutual proclamation at an early day have been made.

Cuban Senator Meets Root.

WASHINGTON, Nov. 6.—Minister Quesada today presented Señor Montoguido of the Cuban Senate to Secretary Root. The call was brief, but there was some discussion about the instruction which one of the artillery officers of the United States army is giving to Cuban officers. The latter, Secretary Root was assured, are making good progress.

PENSION FOR PROFESSORS.

ITHACA (N. Y.) Nov. 6.—Beginning with the commencement in June, 1903, Cornell University will relieve all its professors who reach the age of seventy during the calendar year. The retired professors will serve as special lecturers in their respective departments for a period of five years. The salary for the first year will be that received at the time of retirement, and after that $1500 per year.

LABOR.

ARBITRATORS END TOUR.

Adjourn to Meet Again in Eight Days.

Will Then Begin Taking of Testimony.

Silver Chasers Idle—French Miners Turbulent—Railway Men Gain Point.

[BY THE ASSOCIATED PRESS—P.M.]

PHILADELPHIA, Nov. 6.—Chairman Gray, Recorder Wright, Gen. Wilson and Mr. Parker, four of the seven members of the anthracite strike commission, and Assistant Recorders Moseley and Neill, arrived here late this afternoon from the coal regions, where they have just ended a week's tour of the coal belt. From here, Judge Gray went to his home in Wilmington, Del., and Commissioner Parker departed for New York, while Recorder Wright, Gen. Wilson and the other members of the party left for Washington on the Baltimore and Ohio Railroad. Commissioner Clark left the party at Reading, Pa., and started for Chicago. Bishop Spalding and Commissioner Watkins returned to Scranton, where they will remain for some time. Scranton is Watkins's home. The bishop will be the guest of Bishop Hoban while in that city.

The commissioners finished their work in good physical condition, and separated in the best of spirits. They have gained much information in the regions visited, and during the interim they will look over statistics which some of them have in their possession.

The commission will meet again at Scranton on November 14, when the hearing of the miners' side of the case will be begun. After they have concluded their case, the operators will make their defense, after which the mine workers will probably be again heard in rebuttal. From Scranton, it is likely the commission will go to Pottsville, and sit there for a few days, and then go to Philadelphia and New York. The commissioners have no idea when they will be able to make their decision.

Between now and the 14th of November Recorder Wright will be kept busy preparing for the real work of the commission. He has a large amount of correspondence and other work to dispose of, which will take up nearly all his time until Friday of next week. He will probably receive the answers of the coal companies to the statements of the miners' case which President Mitchell of the Miners' Union has filed with the commission.

STRIKE AVERTED.

BUILDING TRADES.

[BY THE ASSOCIATED PRESS—A.M.]

NEW YORK, Nov. 6.—By an agreement just reached between committees the plasterers who have been on strike all over the city since Oct. 21, will return to work today at the union wages of $5 a day, pending the settlement of the point in dispute by arbitration. Both sides are pledged to abide by the decision of the arbitrators, who will be the members of the two committees. This action averts a threatened sympathetic strike of 75,000 men in the building trades.

REFUSE TO ACCEPT.

DECISION OF ARBITRATORS.

[BY THE ASSOCIATED PRESS—A.M.]

PARIS, Nov. 6.—[By Atlantic Cable.] The striking coal miners are showing great dissatisfaction at the arbitration decision against a rise in the rate of wages, and their National Committee has called a meeting to take place at Arris, Department of Pas de Calais, Saturday, to determine on the course to follow.

At St. Etienne the miners have adopted resolutions to appeal to the dock laborers to renew the strike against loading coal unless the companies there grant the miners terms. Strikers at Lens have unanimously adopted resolutions to continue the strike, pending the decision of the Arris meeting of Saturday.

The troops are kept busy maintaining quiet in some of the mining districts.

Premier Combes has telegraphed to the prefects of the disturbed districts instructing them to adopt any necessary measures to maintain peace in case the strikers engage in renewed outbreaks.

The present indications are that the miners will finally accept the adverse decision of the arbitrators and return to work.

Silver Chasers Out.

NEW YORK, Nov. 6.—All the organized silver chasers who were not already out of the shops in which is progressing the strike of silversmiths, for nine hours instead of ten hours a day, left work today. It was reported at the strikers' headquarters this afternoon that all of the finishers would go out tomorrow.

Large Increase Granted.

CITY OF MEXICO Nov. 6.—An increase of 17 per cent. in the wages of engine train and yard men of the international road was decided upon by the arbitrators selected to adjust the differences between the employés and the management over the matter of wages. The employés on the roads will accept this decision, and consider the question of wages settled.

A POSTLE REED SMOOT TALKS FOR THE PUBLIC.

DIPLOMATIC IN EXPRESSIONS IN REGARD TO POLYGAMY.

He Has Limited Himself to One Wife, but Refuses to Say Whether or not He Has Ever Believed in Plurality of Wives.

[BY THE ASSOCIATED PRESS—P.M.]

SALT LAKE, Nov. 6.—The Salt Lake Telegram this afternoon prints the following interview with Apostle Reed Smoot of the Mormon Church, candidate for the United States Senate, against Senator Rawlins, Democrat.

"Is it true?" was asked Mr. Smoot, "that you have secured permission of the church to make the race for the Senatorship?"

"I have secured the individual permission of my associates. The church has nothing to do with it."

"What are your views on polygamy?"

"The church is living strictly in accord with the manifesto, and I voted for and approved the same."

"Have you ever practiced or countenanced polygamy?"

"I never practiced polygamy."

"Did you believe in polygamy before the manifesto was issued?"

"As an American citizen, I claim the right to believe as I please, so long as it does not interfere with the rights of any other citizen."

"Are not some of the apostles still practicing polygamy?"

"That is a matter of which I know nothing."

"What are your views as to the action of Congress in refusing to seat B. H. Roberts?"

"I think Mr. Roberts should have been seated first and tried later."

TAFT AS PEACEMAKER.

He Pours Oil Upon the Troubled Waters of a Bitter Factional Quarrel in a Catholic Congregation.

[BY THE ASSOCIATED PRESS—A.M.]

MANILA, Nov. 6.—[By Manila Cable.] The Pandancan Church has been the scene of serious disturbances, approaching riots, and many arrests have been made. A portion of the congregation announced its intention a week ago of joining the Philippine Catholic Church, and the pastor, Father Sorrondo, preached a sermon rebuking the dissidents.

It was asserted that Father Sorrondo, during his sermon, violated confessional secrets, and he was later attacked in the streets. All those concerned in the disturbance were arrested. The dissenters then took possession of the church, but the priest dislodged them. The dissenters recaptured the building, and on Thursday "Bishop" Aglipay, the leader of the dissident movement, celebrated mass before a large crowd. Later the dissenters drew up a deed of gift transferring the property to the government, and offered the deed to Gov. Taft, with the keys of the building. The Governor replied that the church belonged to the Roman Catholics. He advised the dissenters to surrender it, suggested an appeal to the courts if they thought they had rights in the case, and strongly counselled them against disorder.

The dissenters accepted his advice, and surrendered possession of the church.

During the quarrels crowds of natives surrounded the edifice and a strong detachment of police alone prevented a serious outbreak.

SIAMESE PRINCE IN CHICAGO.

CHICAGO, Nov. 6.—The Crown Prince of Siam arrived in Chicago this morning, and was driven to the Auditorium Annex for breakfast. At 11 o'clock the distinguished visitor went to the University of Chicago, where the party were entertained at luncheon by President Harper. The afternoon was devoted to private calls.

The Crown Prince was accompanied by Prof. Gonne, the Siamese Minister at Washington; Edward Loftus, secretary of the legation, and numerous Siamese dignitaries.

GERMANY.

VAIN PURSUIT OF FORTUNE.

Fall of the Hopes of Baron Muenchausen.

Put His Title on the Marriage Market.

Story of Operations of a Matrimonial Syndicate and Its Failure.

[BY THE ASSOCIATED PRESS—P.M.]

BERLIN, Nov. 6.—[By Atlantic Cable.] The relations of Baron Burchard Von Muenchhausen, with the so-called marriage syndicate which financed his journey to the United States in 1898 to obtain a rich wife, have been made public through a prosecution for blackmail brought by the Baron against Herron Pincus, Moritz Mendelssohn and Adolph Mendelssohn, three of the tradesmen who were members of the syndicate. The trial has just come to its close.

Baron Von Muenchhausen is a member of a famous German family, which dates from 1567.

The testimony showed that an ex-convict named Eissler, living in Stuttgart, telegraphed Frau Von Quitzow a noblewoman, residing in Berlin, who undertakes to obtain wealthy wives for army officers, saying that if she had a titled officer in active service for an American fortune of $7,500,000 to let him know. Frau Von Quitzow put Eissler in communication with Baron Von Muenchhausen, who is a lieutenant in the Prussian Artillery.

The Baron, according to statements made in court, agreed to give Eissler 5 per cent. of the money of the heiress he was to wed, in the event of the marriage taking place, and he signed conditional bills for $375,000. On these bills Eissler realized money in Berlin from a number of groups of persons, including Pincus, and the two Mendelssohns, and Baron Von Muenchhausen was provided with the cash with which he paid the expenses of his journey to the United States.

Eissler's partner in this adventure was a lady's maid, who had been formerly in the service of the rich American woman referred to by Eissler. She proceed the Baron to the United States to negotiate the marriage, but her efforts were unsuccessful. The name of the heiress in question was not disclosed by the court.

Baron Von Muenchhausen did make the acquaintance while in the United States of Martha Washington Beckat, a widow of moderate wealth, whom, according to the German records, he married December 23, 1898. Since his marriage the Baron has been living with his wife on his estate near Hanover.

On his return to Germany Baron Von Muenchhausen had to reckon with the holders of his bills. A compromise was negotiated with the Pincus and the Mendelssohns, who surrendered his paper on the payment of a small sum. Baron Von Muenchhausen, afterward accused the men of blackmail, and the matter was thus brought into court. Pincus and the Mendelssohns were acquitted of the charge.

FINE UNION DEPOT.

EL PASO (Tex.) Nov. 6.—A union depot costing $500,000 will be built in El Paso. Representatives of the seven main lines entering this city today agreed upon the project.

To Cure a Cold in One Day.
Take Laxative Bromo-Quinine Tablets. This signature on every box. 25c.

PITH OF NEWS FROM THE MIDDLE WEST

[BY DIRECT WIRE TO THE TIMES.]

CHICAGO, Nov. 6.—[Exclusive Dispatch.] Chicago had another dull, gloomy day. Heavy overhanging clouds and a northeast wind made the air raw and chilly, keeping the temperature between 42 and 46 deg. Indications are that there will be no change in conditions for the remainder of the week. Temperatures at 7 a.m.: New York, 60; Boston, 52; Philadelphia and Washington, 59; Chicago, 44; Minneapolis, 34; Cincinnati, 56; St. Louis, 46.

STONE FOR PRESIDENT.

William J. Stone, former Governor of Missouri, and the assured successor of Senator Vest, may be the choice of the Middle West States for President in the next Democratic national convention. Charles A. Walsh of Iowa, secretary of the Democratic National Committee; Daniel J. Campau of Detroit, Mich., and G. A. Hoffman, formerly chairman of the Iowa Democratic State Central Committee, conferred with Stone in this city yesterday. In interviews afterward, they all favored his candidacy for the head of the Democratic ticket. Secretary Walsh says David J. Hill is an impossibility, that no man who has once bolted the party ticket and platform can ever be nominated.

SMALLPOX AND DIPHTHERIA.

Five additional cases of smallpox were found in Evanston today. The victims reside in the vicinity of the school where the disease was first discovered. The same neighborhood is also threatened with an epidemic of black diphtheria, which has broken out in virulent form in three families.

DIED IN ASYLUM.

[BY DIRECT WIRE TO THE TIMES.]

SPRINGFIELD (Ill.) Nov. 6.—[Exclusive Dispatch.] Mrs. Ferd C. Kuechler, daughter of Dr. William Jayne, president of the State Board of Charities, died this morning in a private asylum in Wisconsin. She had been under treatment for nervous prostration.

SHOOTER CLAIMS INSURANCE.

[BY DIRECT WIRE TO THE TIMES.]

CARTHAGE (Mo.) Nov. 6.—[Exclusive Dispatch.] A legal question, having no parallel in Missouri law decisions, has grown out of the tragedy last week in which Mrs. Dorinda Randall shot and killed her husband, R. O. Randall, in self-defense. Randall was insured for $1000 for the benefit of his wife. She now seeks to recover the amount, but the company is expected to refuse the claim because the beneficiary killed the insured.

MARRIED ON TRAIN.

[BY DIRECT WIRE TO THE TIMES.]

MEXICO (Mo.) Nov. 6.—[Exclusive Dispatch.] Lloyd Roberts and Miss Blanche Gilman of Pleasant Hill, Ill., were married on a Chicago and Alton train running into this city last night. They secured a license in Pike county, Ill., and, not knowing that the ceremony must be performed in the county where it was issued, they went to Greene county to be married by Rev. William Orr. When they learned of their mistake they took the minister and boarded a train, and when the coaches passed over the line into Pike county, they arose in their seats and were married.

DEAN KEDZIE DYING.

[BY DIRECT WIRE TO THE TIMES.]

LANSING (Mich.) Nov. 6.—[Exclusive Dispatch.] Dr. R. C. Kedzie, dean of the Michigan Agricultural Faculty, and Professor Emeritus of the college, is dying. Some time ago he had an attack of paralysis, from which he partially recovered. He is now suffering from a general wasting of the vital powers. He is 80 years of age, and one of the widely-known chemists of the country.

PHONOGRAPH AT FUNERAL.

[BY DIRECT WIRE TO THE TIMES.]

LEAVENWORTH (Kan.) Nov. 6.—[Exclusive Dispatch.] Rev. Samuel Pearson, pastor of the First Congregational Church of this city, used a phonograph to supply the music at the funeral of Daniel P. Williams, an old resident. Learning that no choir had been provided, he took the machine along to the church, where it rendered "The Holy City" and "Jesus, as Thou Wilt." Though somewhat surprised, the relatives and friends seemed entirely satisfied. The pastor said he was in favor of the use of the phonograph for sacred music in sick rooms.

WINTER RESORTS

HOTEL Casa Loma
Redlands, Cal.
OPEN FOR SEASON ... BER 3D, 1902. ... RATES AND BOOKLET.
J. H. Bohon.

ELSINORE
SITUATED ON BEAUTIFUL LAKE—
And surrounded by ... —the business man's ... mineral water and mud baths. Fine bath houses, good fishing.

Lake View Hotel
ELSINORE HOT SPRINGS
Fine up-to-date Hotel, hot water and mud baths on the cure for rheumatism. Write for ... J. H. TRAPHAGEN.

Beautiful Santa Monica
BY-THE-SEA
Where roses bloom and strawberries ripen every day in the year.
The Arlington
With its late modern improvements, capacity of over 1 hundred guests, green turf quiet lanes in the rear, ocean street car from the house.
Perpetual May Climate. Ocean Bathing Every Day.
Write for booklet.
E. P. DUNNE, Los Angeles office, 227 South ...

Hotel Del Mar
Long Beach
Under New Management. Rates ... Steam Heat, Private Baths. Open for Fall Months. Long Beach ... door.
W. J. WAY.

"It Will Pay You"
To write for rates to Hotel Arcadia, Santa Monica, or Hotel Redondo Hotel, Redondo, for the fall months."

Oak Glen Cottages
An ideal retreat from the worry of the city and the conventional ... large hotels. Private baths, ... Wood fires. Golf links, ... Write for booklet. ... GALLUP.

Wilson Peak Hotel
Above the Clouds
For information, call at 334 ... or address STURTEVANT & ... Madeo, Cal. Telephone Main ...

GLEN HOLLY TAVERN
Hollywood, Los Angeles ...
Take Santa Monica electric car ... hourly. Chicken dinner Sundays ... 12 to 2. Fine lawns; large ... alleys and billiard room. ... grown; plenty of fresh fruit. ...
MRS. M. J. WARD.

The Westlake Hotel, A. S. DUKE, Prop.
725 Westlake Avenue. Family Hotel. Sun Parlors. Rates $7.00 and up. Special rates to families by the month. Street cars direct to all depots.

Hotel Wilson
European plan, 50c up. Most central, strictly first-class. Newly furnished, new management. Special rates to tourists. LOUIS GRANT, Prop., 129 West First.

RESTAURANTS.

Dine At Levy's
One thousand Seats. Orchestra. Private rooms. 121-127 West Third. 320 South Main.

EUROPA RESTAURANT
312 W. Seventh St. Meals—6:30 to 9; 11 to 2; Dinner, 5 to 8. Italian Dinners a specialty.
M. LARINI, Proprietor.

Parisian Cafe, 311 W. Fourth St., opposite Santa Monica Ticket office. Strictly first-class. Choice wines and cigars. BEST FRENCH DINNER, 35c. Also meals a la carte. Mme. A. LaFond, Prop.

FREE EXHIBIT—
Of San Joaquin Valley Products
From the counties of Kern, Tulare, Kings, Madera, Merced, Stanislaus and San Joaquin. These counties have an area equal to that of Pennsylvania, the soil is rich and productive and the water supply is unlimited. Land values are low, but rapidly advancing. For full information and free literature call at the exhibit room
610 South Broadway, Los Angeles.

TIMELY SPECIAL ANNOUNCEMENTS—
FURS, FURS, FURS—LATEST STYLES SABLE, FOX, MINK, etc., etc., etc. Buy of the manufacturer. Cor. Fourth and Main Streets. S. MERSEY, Jr.
ARTISTIC FURS—FUR GARMENTS MADE TO ORDER—also remodeled into the latest style garments. Seal garments a specialty. D. LOSOFF, Furrier, 247 S. Broadway, opposite City Hall. Telephone James 3496.
CAMPBELL'S—$4000.00 worth of Indian Blankets, selected by Mr. Campbell on the Reservation. Lowest prices. CAMPBELL'S CURIO STORE, 339 South Spring Street. CURIO STORE.
OCEAN—WONDERS—Sea Shells, natural, cleaned and polished, in any quantity; also California wood novelties. Come and see them made at Winkler Curio Co., 346 S. Broadway or 344 S. Main St., wholesale and retail. Catalogue free.

FREMONT HOTEL
THOS. PASCOE, Prop. Cor. 6th ... Los Angeles

Lake View
COR. SIXTH AND ... Westlake Park, Los Angeles. ... guest family hotel, strictly first-class, entirely new and up-to-date. Hot and cold water, electric bells in rooms; the location overlooking the lake is unsurpassed; rates reasonable. ROBBINS, Prop. Tel. Main ...
Under New Management—
Nadeau Restaurant
Entrance through hotel, also on ... Cuisine and Service Unexcelled. ... prate. T. A. LAS...
Recently with Santa Fe ...

Bellevue Terrace
6th and Figueroa
Most appointed family and tourist ... close grounds and verandas.
C. A. TARBLE & CO., ...
HOTEL WATAU
125 North Broadway. Rooms only; location central (Times Bldg.) Quiet, modern. Cheap sunny rooms, single or suites. Best references. MRS. ALEX. ...

COAST RECORD.

FIERCE GALE AT NOM...

Eight Men Drowned a... Boats Wrecked.

Effective Work of Life-saving Crews.

Dr. Lorenz in Frisco—Negro's Heinous Crime—Snow Falls in Vancouver.

[BY THE ASSOCIATED PRESS—A.M.]

SEATTLE (Wash.) Nov. 6.—No ... man eight men were drowned, ... vessels driven ashore, and practically every lighter on the Nome beach ... wrecked in a storm which commenced ... Tuesday, October 14, and continued the following day. These facts ... supplied by Purser Robertson of ... Ohio, which arrived yesterday. ... known dead are:

FRANK KELLY.
GEORGE ROBERTSON.
GEORGE FLUETH.
SAM JOSEPHSON.

A dozen or more people were thrown into the surf and rescued by the life-saving crews.

The schooner Louise, the steamer Elk and the launch Fleet. Wing were among the larger craft wrecked on the beach. In each instance ... crews were rescued, or managed to reach the shore.

The storm caused the water to back up in Snake River and Dry Creek, ... Dry Creek bridge was carried away.

HORSBURG'S ACCIDENT.

THREE HURT IN RUNAWAY.

[BY THE ASSOCIATED PRESS—P.M.]

PASO ROBLES, Nov. 6.—D... Horsburg, freight auditor of the Southern Pacific: Mrs. Horsburg and ... Wilson, while out driving met with an accident. The team became frightened ... run away, and all were thrown ... The three were seriously bruised, ... will be confined to their rooms for several days. They had a narrow escape ... the rig was smashed to pieces, ... horse badly injured.

FLOUR MILLS COMBINE.

ADDITIONAL PARTICULARS.

[BY THE ASSOCIATED PRESS—A.M.]

SAN FRANCISCO, Nov. 6.—Confirming previous reports the Call this morning says that a deal is practically accomplished for the amalgamation of all the extensive flouring interests on the Pacific Coast. It will take in the large plants of Washington, Oregon and California, and will call into existence one large corporation with a capital of $20,000, and facilities equal to supplying the present and prospective ... demands of the Pacific Coast ... of the Orient. William Thomas ... city is now in the East in connection with the deal. The preliminary ... arrangements were made a few weeks ago ... Mr. Thomson of the Centennial ... of Seattle, and Mr. Wilcox of the ... Portland Flour Mills Company.

Under the plan for financing the deal ... says the Call, the owners of existing properties are to receive on a fixed ... agreed valuation of plants, etc., 20 per ... cent. in cash, and the remainder in ... bonds and stocks, to be issued by the ... corporation to be formed to effect the amalgamation.

PRISONER ESCAPES.

GUARD THEREUPON DISAPPEARS.

[BY THE ASSOCIATED PRESS—A.M.]

SAN FRANCISCO, Nov. 6.—Private ... Savage, Eighth Field Battery, who ... been a general prisoner in the ... guardhouse at the Presidio, escaped ... from his sentry, Private Henry Guy, ... today, while both were at the ... hospital, where they had gone to get ... medicine for the prisoner, who ... complained of being sick. ... While prisoners escape at the Presidio ... quite frequently, this particular ... is somewhat interesting, inasmuch ... that soon after the prisoner escaped ... Savage himself also disappeared, and ... the mounted patrolmen were forced to ... search for both of the missing ...

Savage was awaiting trial on ... charge of desertion.

LORENZ IN 'FRISCO.

HIS LABOR OF LOVE.

[BY THE ASSOCIATED PRESS—A.M.]

SAN FRANCISCO, Nov. 6.—With ... one hundred doctors of San Francisco ... and some two hundred medical ... students and trained nurses closely ... watching his movements, Dr. Adolph ... Lorenz of Germany appeared in the ... operating hall of the affiliated colleges of ... the University of California, and successfully performed, without the use of ... chloroform, the celebrated operation for the ... congenital dislocation of the hip, ... which little four-year-old boys with ... crutches, in the institutions ... recently operated upon the daughter ... of Claus Spreckels, in the palatial ... Fairmont Armour of Chicago for a ... fee of $20,000.

He did the work entirely with his ... hands by stretching and wrenching the ... muscles and ligaments, and pulling the ... head of the thigh bone down into the ... socket, the limb then being encased ... in a plaster of paris cast, where it will ... remain from six to nine months. ... Before the operations Dr. Lorenz ... successfully treated a case of double ... club feet on an infant five months old.

NEGRO'S CRIME.

LYNCHING MAY FOLLOW.

[BY THE ASSOCIATED PRESS—A.M.]

PENDLETON (Or.) Nov. 6.—Edward ..., a negro bootblack, assaulted ... Henry Wilson, a white woman, in a ... lodging-house last night at 11 o'clock. ... The victim was left unconscious. Wilson was immediately arrested, Judge ... Cleaveland was awakened, and court ... convened. The negro was placed under ... heavy bonds and lodged in jail. ... It is feared that an attempt may be ... made to lynch the negro.

BRIEF COAST DISPATCHES.

Slaughter of Sheep.

CONDON (Or.) Nov. 6.—Three hundred head of sheep belonging to James ... Conners were driven off Sunday, and ... of them killed, probably by cattlemen. Trouble is expected between ... sheep and cattlemen as a result of the ... matter.

Snow in Vancouver.

VANCOUVER (B. C.) Nov. 6.—Light snow is falling here today. The thermometer is at 40 deg.

COAST RECORD.

FIERCE GALE AT NOME.

Eight Men Drowned and Boats Wrecked.

Effective Work of Life-saving Crews.

Dr. Lorenz in Frisco—Negro's Heinous Crime—Snow Falls in Vancouver.

[BY THE ASSOCIATED PRESS—A.M.]

SEATTLE (Wash.) Nov. 6.—No less than eight men were drowned, three vessels driven ashore, and practically every lighter on the Nome beach was wrecked in a storm which commenced on Tuesday, October 14, and continued the following day. These facts are reported by Purser Robertson of the Ohio, which arrived yesterday. The names said are:

FRANK KELLY.
GEORGE ROBERTSON.
GEORGE FLUETH.
SAM JOSEPHSON.

A dozen or more people were thrown into the surf and rescued by the life-saving crews.

The schooner Louise, the steamer Elk, and the launch Fleet Wing were among the larger craft wrecked on the beach. In each instance the crews were rescued, or managed to reach the shore.

The storm caused the water to back up in Snake River and Dry Creek, and Dry Creek bridge was carried away.

HORSBURG'S ACCIDENT.

JAMES HURT IN RUNAWAY.

[BY THE ASSOCIATED PRESS—P.M.]

ROSLES, Nov. 6.—D. W. freight auditor of the South-Mrs. Horsburg and Miss ile out driving met with an The team became frightened, and all were thrown out. were seriously bruised, and ained to their rooms for sev-They had a narrow escape. was smashed to pieces, and badly injured.

RAIN MILLS COMBINE.

ADDITIONAL PARTICULARS.

[BY THE ASSOCIATED PRESS—A.M.]

SAN FRANCISCO, Nov. 5.—Confirmation reports the Call this morning says that a deal is practically consummated for the amalgamation of a large milling interests of the Pacific Coast. It will take in the mills of Washington, Oregon and California, and will call into existence a large corporation with a capital of millions, and facilities equal to the present and prospectively the demands of the Pacific Coast trade. William Thomas of Chicago is now in the East in connection with the deal. The preliminary steps were made a few weeks ago by the owners of the Centennial Mills, and Mr. Wilcox of the Portland Mills Company.

The plan for financing the deal, which gives the owners of existing mills to receive on a fixed basis shares of preferred stock, etc., 20 per cent in cash and the remainder in common stocks, to be issued by the new corporation to be formed to effect the amalgamation.

PRISONER ESCAPES.

THEREUPON DISAPPEARS.

[BY THE ASSOCIATED PRESS—A.M.]

SAN FRANCISCO, Nov. 6.—Private Eighth Field Battery, who was a general prisoner in the post guard at the Presidio, escaped from the enemy, Private Henry Guy, a recruit, while both were at the post hospital, where they had gone to get medicine for the prisoner, who was reported sick.

The prisoners escape at the Presidio is frequently, this particular affair somewhat interesting, inasmuch as soon after the prisoner escaped, the guard himself also disappeared, and search parties of patrolmen were forced to search for both of the missing men.

Guy was awaiting trial on a charge of desertion.

LORENZ IN 'FRISCO.

HIS LABOR OF LOVE.

[BY THE ASSOCIATED PRESS—A.M.]

SAN FRANCISCO, Nov. 6.—With a hundred doctors of San Francisco and some two hundred medical students and trained nurses closely watching his movements, Dr. Adolph Lorenz of Germany appeared in the clinic of the affiliated colleges of the University of California, and successfully performed, without the use of chloroform or cocaine, operation for the relief of what is known as congenital hip disease, treating a four-year-old boys without pain in the same manner that he operated upon the daughter of Philip Armour of Chicago for a similar affliction.

The work entirely with his hands, stretching and wrenching the ligaments, and pulling the thigh bone down into the socket, the limb then being encased in a plaster of paris cast, where it will remain from six to nine months. The operations Dr. Lorenz performed a case of double dislocation of infant five months old.

NEGRO'S CRIME.

HORRIBLE MAY FOLLOW.

[BY THE ASSOCIATED PRESS—A.M.]

SANTA ANA (Or.) Nov. 6.—Edward Jones, a negro bootblack, assaulted Mrs. Hall, a white woman, in this city last night at 11 o'clock. Mrs. Hall was left unconscious. Wilson was immediately arrested, Judge Chapman was awakened, and court convened. The negro was placed under guard and lodged in jail. It is feared that an attempt may be made to lynch the negro.

PACIFIC COAST DISPATCHES.

Slaughter of Sheep.

SANTA ANA (Or.) Nov. 6.—Three hundred head of sheep belonging to James Irvine were driven off Sunday, and have been killed, probably by cattlemen. A reward is expected between the sheepmen and cattlemen as a result of the affair.

Snow in Vancouver.

VANCOUVER (B. C.) Nov. 6.—Light snow fell here today. The thermometer registered 36 deg.

HE IS A BIRD.

Third Vice-President of St. Paul Road Says Freight Rates are Too Low and Should Be Raised.

[BY THE ASSOCIATED PRESS—P.M.]

CHICAGO, Nov. 6.—A. C. Bird, third vice-president of the St. Paul road, took a bold stand before the Interstate Commerce Commission today, when that body began an investigation into rates on cattle and packing-house products between Chicago and the Missouri River.

Mr. Bird was the first witness of importance before the commission, and when asked if he desired to defend the reasonableness of the St. Paul's live-stock rates, he declared that they were not reasonable.

"Not only are our live-stock rates unreasonable," he declared, "but all our freight rates today are unreasonable, because they are entirely too low to compensate for the service rendered. All freight rates should be raised, and I am surprised that the railroads do not make a combined effort to raise them."

SANGUINARY DUEL.

One of the Principals Killed and Three Bystanders Wounded in an Affray in Montana Town.

[BY THE ASSOCIATED PRESS—A.M.]

BUTTE (Mont.) Nov. 6.—A special to the Miner from Glasgow, Mont., says that as a result of ill feeling engendered during the campaign, United States Deputy Collector of Customs James R. Stephens shot and instantly killed William Humphrey during a pistol duel yesterday. The fight occurred in the saloon, and a number of bystanders were shot, though it is believed not fatally.

GEORGE F. HURD, Mayor of Glasgow, was shot in the right leg and may lose that member.

D. J. WHITE was struck by a spent bullet and slightly injured.

JOSEPH P. DORE shot in ankle and foot shattered; will lose foot.

Humphrey was shot through the heart.

Stephens emptied his six shooter, and Humphrey three chambers of his gun during the duel.

PIOUS FUND CLAIM.

President Diaz Rejects a Proposal That Money to Pay it Be Raised by Popular Subscription.

[BY THE ASSOCIATED PRESS—P.M.]

LAREDO (Tex.) Nov. 6.—A special from the City of Mexico says that in a personal letter to parties in Cordoba, President Diaz has declined a proposition to accept money raised by popular subscription for the payment of the Pious Fund claim.

The President's letter was in reply to a letter from Cordoba suggesting that the amount be raised through an appeal to the people, and stated that Mexico will adhere to even the technical points in the decision of The Hague court, and that since it was stated in the decision that the amount should be paid from the Mexican treasury, the payment will be made accordingly.

FRAUDULENT STOCK CONCERNS.

BOSTON, Nov. 6.—Receivers were appointed by Judge Colt in the United States court today, for the variously-named concerns which centered around Frederick E. Betts and John M. Fisher, and which, it is claimed, were used to carry on a stock brokerage business to defraud. The counsel for Betts, who was recently convicted of using the mails to defraud, filed exceptions today to the ruling of the court during the trial.

MONEY SITUATION ACUTE.

LONDON, Nov. 6.—The situation caused by the depreciation in the value of silver in the Malay peninsulla, has grown so acute recently that Colonial Secretary Chamberlain has appointed a committee, under the chairmanship of Sir David Barbour, the well-known financial expert, to report on the expediency of establishing a gold standard in the Straits Settlement and neighboring Malay States.

MUCH STOCK UNSOLD.

COPENHAGEN, Nov. 6.—The time for subscribing to the stock of the Danish West Indian Company has expired. Of the $17,000,000 nominal capital, only one-fifth was subscribed for, notwithstanding the advertisement given to the concern by King Christian and Crown Prince Frederick taking stock.

CLEARS RODELLA BAIN.

WHEELING (W. Va.) Nov. 6.—The grand jury has refused to indict Rodella Bain, the young woman charged with throwing Miss Gaysmith of Bridgeport, O., into the river, because of jealoday for Henry Nolan. The girl denies her confession to Chief Rits, asserting that it was made when she was not in her proper mental condition. She is to be released as soon as she recovers. She is yet in the hospital.

OFFICIAL GOES WRONG.

TORONTO (Ont.) Nov. 6.—Alfred McDougal, until recently solicitor to the Provincial Treasury Department, was arrested early today and locked up without bail under two specific charges of theft of $6500 from the Ontario government, though it in said his accounts are short $35,000. The alleged defalcations cover a number of years.

ZEIGENFUSS ASPHYXIATED.

Well-known Newspaper Man Found Dead in His Room.

[BY THE ASSOCIATED PRESS—P.M.]

SAN FRANCISCO, Nov. 6.—Charles O. Zeigenfuss, a well-known newspaper man was found dead this afternoon in his room in a downtown hotel. An open gas jet, which was left open intentionally, disclosed the manner of his passing away. Zeigenfuss had worked in various capacities on the principal newspapers of this country, from New York to San Francisco, and his field of labor carried him even to Manila, where he edited one of the papers. A few years ago, he managed the editorial department of one of the Honolulu dailies.

He recently came from Manila and offered his newspaper interest for sale, saying he could not live in that climate. He had been very ill.

HELPS OUT MOLINEUX.

Remarkable Story Told by Witness.

Swears She Saw Poison Package Mailed.

Swears That Cornish Looks Very Much Like the Man Who Had It.

[BY THE ASSOCIATED PRESS—P.M.]

NEW YORK, Nov. 6.—The greatest sensation in the second trial of Roland B. Molineux, charged with the murder of Mrs. Adams, came late today when Mrs. Hannah Stephenson, the wife of a Brooklyn policeman, was called to the stand by the defense, and testified positively that Molineux was not the man who mailed the now famous poison package at the general postoffice on the evening of December 23, 1898. Then the witness partially identified Harry Cornish, who was asked to stand up in court, as the man whom she saw standing in front of her in the line at the postoffice, and holding in his hand a package addressed to "Mr. Harry Cornish, Knickerbocker Club." That was all she saw.

Her identification of Cornish was not positive. She said he looked very much like the man, but hesitated before replying affirmatively when asked if she did not think he was the man. The witness's accounts of her movement on the evening of December 23, and her reasons for not appearing at the first trial were given in detail.

The prosecution, on cross-examination, brought out the fact that Mrs. Stephenson had suffered from attacks of nervous prostration within the last two years, and had carefully read the details of the former trial. The questions of the Assistant District Attorney tended to show that an effort would be made to prove insanity, or delusion under hysteria. It is also probable that an effort will be made to prove an alibi for Cornish.

Miss Miller, the clerk of the store where the bottle holder was purchased, testified that she sold the holder late in the evening. Her evidence was corroborated by a man who was in the store at the time. The prosecution has held that the holder was purchased early in the afternoon. Miss Miller positively swore that the man who bought the holder was not Molineux. The trial will be continued tomorrow morning.

DIAGNOSIS BLANK KEPT OUT.

[BY THE ASSOCIATED PRESS—A.M.]

NEW YORK, Nov. 6.—When court opened today in the Molineux trial, David Carvelho, the handwriting expert, who was on the stand at yesterday's adjournment, resumed his place in the witness chair. He said that he did not believe that Molineux wrote the poison package wrapper.

As soon as the direct examination of Carvelho was completed, Asst. Dist. Atty. Osborne made another attempt to get the "Barnett diagnosis blank" in evidence, but Justice Lambert declined to reverse his earlier judgment excluding it. The so-called diagnosis blank gives the measurements and other data of a man suffering from a trouble which the patent medicine venders to whom the blank was addressed guaranteed to cure.

"Did Cornish write the address on the poison wrapper?" Osborne asked.

"He did not," replied the witness, without hesitation.

"Did Heiles write it"

"No, sir."

"Mr. Carvelho," said ex-Gov. Black, "you answered a question here as a psychologist. You were asked whether you thought a man when writing an address on a poison package, could disguise his writing, and you replied 'yes.' Let me ask you another psychological question. Do you think a man sending a poison to himself would write the address at all with his own handwriting?"

Mr. Osborne objected, and the court declined to let the witness answer. Court adjourned for recess, after the defense had sworn its next witness, Edward F. Schorer, assistant paying teller of the Metropolitan Savings Bank.

MRS. STEPHENSON ON STAND.

[BY THE ASSOCIATED PRESS—P.M.]

NEW YORK, Nov. 6.—Mrs. Anna C. Stephenson of Brooklyn, the eagerly-awaited witness, who says she saw the poison package mailed by a man not Molineux, was called in the afternoon.

Replying to a question as to what she did Friday, December 23, 1898, Mrs. Stephenson said she went to the main postoffice in New York to mail a package, and got in line with other persons. A man in front of her with a package aroused her curiosity, because he seemed very nervous, and she saw the name "Cornish," and the words "Knickerbocker Club," on the package. She said the man left the postoffice and she did not know where he went after that. The poison package paper was shown to the witness, and she said the address looked like the one she saw in the postoffice.

When the first trial was on she went to offer her testimony, but was shut off by the decision of the lawyers to offer no defense. Then, after Molineux's conviction, she sent word of the evidence she had to give, to Gen. Molineux.

"Is that the man you saw with the package in the postoffice?" asked ex-Gov. Black as Molineux stood up.

"It is not," said Mrs. Stephenson with emphasis.

"Do you think you could recognize the man who mailed the package," asked Osborne in opening his cross-examination.

"I think I can."

"Do you say Cornish is that man?"

"I say he looks like him."

Cornish stood up at the invitation of the Assistant District Attorney, and he and the witness regarded each other steadily.

"Is that the man?" Mr. Osborne asked.

"It looks very much like him," Mrs. Stephenson replied.

"But is it?"

"To the best of my recollection, it is."

Mrs. Stephenson said it was at the first trial that she first recognized Cornish as the man who mailed the package. She testified that there were three stamps on the package, and the wrapper was put before her. It had five stamps on it, and witness said she probably had noticed but three of them, which were in a straight line at the top, and had overlooked the two lower ones.

Witness was asked to read the wrapper but said she could not, having left her reading glasses at home. She denied that her sanity ever was questioned.

She said she had asked for divine instruction as to what to do in this case and had prayed.

On re-direct examination she said she prayed every day for divine guidance.

Court adjourned at this point —till tomorrow.

FLASHES FROM THE WIRES

The estate in Great Britain of John W. Mackay has been sworn at $7685.

Emperor William left Kiel last night on board the imperial yacht Hohenzollern for England, where he will visit King Edward.

The Woman's Foreign Missionary Society of the Methodist Church finished its eight days' session at Minneapolis yesterday. The following were elected: President, Mrs. J. D. Foss; treasurer, Mrs. H. B. Skidmore, New York.

Robbers blew open the safe of the Tampa State Bank near Hutchinson, Kan., took about $3000 in currency, and escaped on a hand car. The safe was blown to pieces.

Fire in the jobbing house of Fairbanks, Morse & Co., scales and engines, at Omaha, caused loss of about $65,000, sustained principally by the Fairbanks company. The American Press Association lost $7000. Capt. Olsen fell to the ground and received perhaps fatal injuries. Engineer John Reed, fireman, was badly hurt.

Another victim of the fireworks explosion in Madison Square Garden on the evening of election day, died yesterday in Bellevue Hospital. He was identified shortly after his death as William Drake, a bookmaker.

United States Senator Quay started yesterday with a party of friends for his winter home at St. Lucie, Florida, where he will remain until Congress meets. The party included United States Senator Penrose and Congressmen Burke and Foerderer.

Lord Rosebery has given permission to grant the request of President Roosevelt's coal-strike arbitration commission for copies of the proceedings in Lord Rosebery's settlement of the British coal dispute in 1892.

A severe earthquake shock has been felt at Guarda, in the province of Beira, Portugal, and at other places. There has been serious loss of life, and many houses have been destroyed.

At Atlanta, Ga., the Executive Committee of the Baptist Young People's Union of America, in session there, decided to hold the next annual convention of the society in Atlanta in the second week of July, 1903. The convention will last four days.

At a meeting of the student body of the Michigan College of Mines at Houghton yesterday, $5000 was pledged by the students and faculty toward a Gymnasium for the institution. Last evening the whole student body, 700 strong, held a nightgown parade, marched to the train to meet the members of the board of control, and hauled them to the hotel. Graham Pope promised land for the new building, or, if the site was not acceptable, his check for $1000. R. R. Goodell has pledged a like amount and Marquette parties also promise liberal contributions. President McNair believes the action of the students insures the construction of the new building.

The Coroner's jury, which investigated the deaths of Rev. W. C. Rabe and Miss Augusta Bursch at Omaha, Neb., returned a verdict that death resulted from asphyxiation by gas, through carelessness.

While riding horseback on the Tenalytown road yesterday, Richard Townsend, husband of Mrs. Mary Scott Townsend of Washington, fell heavily and suffered injuries which may prove fatal.

Wilson Barrett produced a new play, "The Christian King," of which he is the author, at Bristol, Wednesday night, with the greatest success. The play deals with the story of King Alfred.

Bail was furnished yesterday for Laura Biggar, charged with conspiracy in connection with the Bennett will case. She returned voluntarily three days ago. No bail has yet been found for Dr. Hendricks or former Justice Stanton, who are held on the same charge.

August Kregie of Stillwell, Ind., has just been reunited with his sister, Justina Kregie of Oxford, O., after a separation of forty-eight years. When they lost each other Kregie was 6 years of age, and Miss Kregie was two years his junior.

It has been decided to wind up the business of Noyes Bros., one of the largest men's furnishing concerns in Boston, and Judge Lowell has appointed James L. Hathaway and Jeremiah Smith, both of Boston, and R. C. Spring of Braintree receivers.

Twenty-five hundred trainmen in the employ of the Union Traction and Consolidated Street railways, in Chicago, are to receive an increase in wages of more than 10 per cent., dating from September 15, according to the findings of a board of arbitration, which made its report last night, after it had the demands of the street car employés under consideration for nearly two months.

The Nebraska Supreme Court has given a decision sustaining the constitutionality of the State anti-trust law, which had been attacked by the Nebraska Retail Lumber Dealers' Association, as defendant in a suit for damages for forcing a retail dealer out of business. The law exempts the laboring men. The court holds the association to be unlawful, but dismisses the suit as to the association, because it is not incorporated. The members of the association are held liable for damages.

Gov. Yates of Illinois suffered a relapse yesterday, and his condition is said to be worse than at any time since he was taken sick. He was given food yesterday, and shortly afterward was seized with a prolonged fit of vomiting. His fever began to rise, and the patient relapsed into delirium, from which he has been free for twenty-four hours. Late last night he sank into restless slumber. His highest temperature today was 103, and his pulse 104.

Minister Mulock at Ottawa has been advised by the Pacific Cable board that the rate per word from all points in Canada to all Australia and New Zealand would be 2s. 4d. per word. The present rate is 99 cents from Ottawa, and the old rate before the cut was $1.50 per word.

CONSERVATIVES HOLD SEAT.

LONDON, Nov. 6.—The by-election in the East Toxteth division of Liverpool for a member of Parliament in succession to Augustus Warr, Conservative, who has resigned the Parliamentary representation of the division, resulted in the election of Austin Taylor, Unionist, with a majority of 397 over Herbert R. Rathbone, the Liberal candidate.

AMERICANS WIN HONORS.

TURIN (Italy) Nov. 6.—The American exhibits have met with remarkable success at the International Photographic Exhibition here. The New York Camera Club secured the King of Italy's prize, while altogether the United States, although its exhibits were fewer than those of the other countries, received the highest number of prizes, including five grand prizes, two gold medals, four silver medals and eight bronze medals.

M'DONALD BADLY HURT.

DENVER, Nov. 6.—President Daniel McDonald of the American Labor Union is seriously ill from the effects of a blow on the head which he received on election day. He was standing with Secretary W. D. Haywood of the Western Federation of Miners, when Special Policeman James Bramer came out of a saloon and attacked them. McDonald was struck on the head with a revolver, and Haywood then shot at the officer, the bullet striking his left arm.

A Perfect Polish at last!
GORHAM SILVER POLISH
The very perfection of a polish
Cleans as well as brightens
All responsible jewelers keep it 25 cents a package

Steinway Pianos.
CECILIAN PIANO PLAYERS—Nothing better to be had. Nothing more need be said.
Geo. J. Birkel Co.,
345-347 South Spring St.—and San Diego.

MURDER OF HOMESTEADER.

GUTHRIE (Okla.) Nov. 6.—As a result of the prolonged war being waged between the cattlemen and homesteaders in Western Oklahoma, another murder has been committed. G. W. Lane, a prominent figure among the homesteaders, was called to his door and shot dead, the murder occurring near Shirley. A prominent cattleman named John Joy, has been arrested, charged with complicity in the crime. Mrs. Lane, the murdered man's widow, L. E. Smith, Marsh Long and William Johnson, were also brought in by the officers.

LOST IN THE DESERT.

EL PASO (Tex.) Nov. 6.—After wandering three days in the desert, James Williams of El Paso, a well-known sporting man, formerly of Pueblo, Colo., died of starvation, hunger and exhaustion, and only three miles from Ysleta, El Paso county. He had wandered for fifty miles, traveling in a circle. He strayed from a hunting party Sunday.

BILL AGAINST DUELLING.

PARIS, Nov. 6.—M. Lecomte introduced a bill in the Senate today making duelling a misdemeanor punishable by imprisonment and fine. The bill provides, if death ensues from the encounter, for the punishment of the surviving duellist with imprisonment from one to three years, and a fine of from $100 to $1000.

AT NEW YORK HOTELS.

NEW YORK, Nov. 6.—[Exclusive Dispatch.] At the Hoffman, H. S. Rollins, Jr.; at the Herald Square, F. L. Loftus; at the Fifth Avenue, R. H. Shoemaker, Jr., of Pasadena; at the Victoria, D. F. Reynolds of San Diego.

THIS MORNING'S FIRE.

At 2:45 o'clock this morning the night watchman at Bishop & Co.'s factory, corner of Seventh and Alameda streets, discovered a blaze between the ceiling and floor of the first story. One company of the fire department quickly extinguished the flames, preventing what might have easily become an extensive conflagration, with small damage. The fire is attributed to crossed wires.

If It's "Garland."
That's all you need to know about a stove or range.

Kitro Made of Grapefruit.
A tonic and stomach corrector. Try a bottle.

One Korn One Dollar With Klavus Cide.
$30 korn we han't kure. 329½ S. Spring.

"Through the Caucasus."

A young woman from Southern California, writing under a nom de plume, has begun a series of letters to The Times Magazine, describing a tour she is now making through the interior of Asia. Her first letter, describing her trip by diligence through the Caucasus, will appear the coming Sunday.

"JAPAN'S SARATOGA," is the title of a fascinating account of a Los Angeles woman's observations in the interior of the island empire.

A NATIVE of the Holy Land has written for The Times Magazine of the coming Sunday a description of some curious ceremonies which prevail among the Jews of Palestine.

EVERYBODY interested in college life will enjoy an article, entitled "At Roble Hall," which will appear in The Times Magazine the coming Sunday.

"THE QUALITY STORE."
The Latest Styles In Suits and Overcoats
We show the best of high class Clothing from the leading makers. Fit and finish the very best obtainable. Equal to the finest custom made. Will you come and look.
$10.00 to $40.00
Mullen & Bluett Clothing Co.
FIRST and SPRING.

Be Guided By Common Sense
For every diseased condition there is some cause, and it is the first effort of the common-sense physician to find that cause. Once matters are righted at the very foundation of the trouble, then, and only then, can the general health be built up. I am a common-sense doctor—I determine the exact cause of a trouble before attempting to cure it, and it is because I get started right that my treatments are almost invariably successful instead of being mere attempts. You get the benefit of 20 years of study and research when you consult me regarding
Rooms free for out of town patients who come to me for treatment.
Chronic Kidney and Bladder Troubles, Cancers, Tumors, Malignant Growths, Lupus, Rupture, Piles, Fistula, Varicocele.
Cancer. Certainly a great misfortune but no disgrace to have cancer. The disgrace comes of neglect, or of hiding it away and allowing yourself to die with it, thinking it incurable. Sometimes it is; sometimes not. I have made some marvelous cures in so-called incurable cases. Perhaps you think your case is hopeless. Consultation will cost you nothing. If I cannot cure you I will frankly say so.
Piles. This very common disease, through neglect or misdirected treatment often reaches that congested stage which many consider incurable—and the formation of tumors, the discharge of blood and mucus and the violent itching go on unchecked. My treatment at once relieves this congestion upon which the tumors depend, and then quickly heals the sores—nearly always effecting a cure in five or six days.
Consultation and examination, including X-ray, are free.
Dr. Morton, SPECIALIST.
Acute and Chronic Diseases.
FOURTH AND BROADWAY. Entrance on Either Street.
Hours from 9 to 4 and 7 to 8 o'clock; Sundays, 10 to 1 p.m.

WELLINGTON COAL $8.50 PER TON
DIAMOND COAL CO. Tel. Main 315. 235 W. Third St.
DIAMOND COAL $8.50 PER TON

LINOLEUM Large Stock 50c per yd.
CALIFORNIA CARPET CO. 314 S. Broadway.

L. A. Hay Storage Co. 335 Central Ave. Phone Main 1596.

BALLARD PULMONARY SANATORIUM, Pasadena, Cal.
For the treatment and cure of CONSUMPTION. Write for literature. Los Angeles Office 415½ S. Spring St. Mondays, Wednesdays and Fridays only, from 1 to 5 p.m.

"Dictators of Drug Prices."
THE OWL DRUG CO.
Special Bicycle delivery. Telephone Main 869 and we'll send the goods out AT ONCE, no matter how small the order.
Quality Comes First
One of the potential reasons for the great success of The Owl Drug Co., in Los Angeles has been the fact that no matter how low prices have been cut, quality in every instance has been kept up to the higest standard. Pure, fresh drugs bought and sold at the lowest price possible—that's our business.
Thompson's Grippe and Cold Cure 25c.
A safe and sure remedy for grippe and colds. Regular price 25c. Sold only at The Owl. Sent by mail postpaid upon receipt of price.
Hot Water Bottles and Syringes—Don't Pay More.
We sell all kinds of rubber goods cheaper than any house in the city, because we buy direct from manufacturers in large quantities and do not have to depend on the little local jobbing houses for our supplies. Every article guaranteed to be the best.
Goodrich Combination Hot Water Bottles and Fountain Syringe, 3 qt. $1.75; 4 qt. $1.85
Hartford All Rubber Hot Water Bottle, 2 qt. 75c; 3 qt. 85c; 4 qt. $1.00
Goodyear Crown Hot Water Bottle, 2 qt., $1.25, 3 qt., $1.35; 4 qt. $1.50
Fiannel Covered Hot Water Bottle, 2 qt., $1.00, 3 qt $1.10, 4 qt $1.25
Alpha Continuous Flow Bulb Syringes, $1.00, $1.10, $1.50, $1.75.
Omega Continuous Flow Bulb Syringes, 75c, 85c.
Davidson's Bulb Syringes, No. 1, $2.00; No. 2, $1.75.
Alpha Fountain Syringes, in neat wooden boxes, 1 qt., $1.25; 2 qt., $1.60; 3 qt., $1.90; 4 qt., $2.10.
Goodrich Fountain syringes, in neat wooden boxes, 2 qt., $1.75; 3 qt., $1.35; 4 qt., $1.50.
$5.00 Quaker Bath Cabinets A perfect Turkish Bath in your own home, only..... $3.50
Burton's Rheumatic Remedy Only 75c.
The Owl Drug Co. DEPENDABLE DRUGS 320 So. Spring St. Cut Rate Druggists
DICTATORS OF DRUG PRICES.
Big Display of Leather Goods

LOOKS BLACK FOR MASON.

Drawing Net Around Wealthy Clubman.

More Light on Mystery of Awful Crimes.

Evidence Tending to Disprove the Alibi Claimed for Accused Man.

[BY THE ASSOCIATED PRESS—P.M.]

BOSTON, Nov. 6.—Today's developments in the case of Alan G. Mason, who is under arrest charged with the murder of Miss Clara Morton, a laundress at the McLean Asylum, in Waverley, last Saturday night, have been of a startling nature.

It was announced first that the watch of the victim had been found in a Cambridge-street pawnshop, where it had been pawned for $4 by a young colored man, and this discovery at once led to a general search of the city for this man by the entire police force, but without avail. But later developments were far more sensational. When the pawnbroker's memory had been jogged a little, and he had time to think over the matter, he remembered that the watch had been brought to his office on last Saturday night between the hours of 11 and 11:30 by a white man, and offered in pawn. Owing to the fact that it was after business hours he refused to receive it, and after expressing disappointment, the man departed, taking the watch with him.

On Monday morning, the same watch was brought in by a colored man about 21 years of age, and the pawnbroker bought it for $4. A burly colored man, evidently a companion of the other, had been waiting outside the shop while the trade was being made, and as soon as it was completed, he entered, and took the money, which the proprietor had passed over. Both men then departed.

Continuing the investigation, the officers made another startling discovery which will have an important bearing on the case, to the effect that the watch of Miss Agnes McPhee of Somerville, another "Jack the Slugger" victim, had been pawned at the same Cambridge-street shop on October 3, the day after her murder, by a white man, whose description tallies exactly with that of the man who brought the Morton watch to the pawnbroker last Saturday night.

The descriptions of these men are said by the police to agree to a striking extent with that of the suspect Mason, and the pawnbroker will be given a chance tomorrow to identify him, if possible, as his visitor.

These unexpected developments today have been unfavorable to the prisoner, although his friends still insist that he can fully establish an alibi. Search for the mysterious colored man is being carried on as vigorously as ever, and all sections of the city are being closely watched by the police tonight.

Two days ago the State police arrested A. G. Mason, a wealthy business man and club member of Boston, on suspicion of having killed Miss Morton. After a day's investigation the authorities were convinced that Mason could establish an alibi, and they announced that he would be released, but during the succeeding night witnesses were found who positively identified Mason as one whom they had seen in Waverly where the murder was committed on Saturday night.

On the strength of the evidence yesterday a warrant charging Mason with murder was issued, and he was held without bail until Tuesday.

TROPICO.

EXPLOSION IN COTTAGE.

TROPICO, Nov. 6.—What came near being a serious fire was started last evening in the cottage on Glendale avenue occupied by W. J. Thompson and family. A gasoline stove exploded, and the burning fluid set fire to the room. Ray Thompson, 15 years old, rushed in and removed the stove, while O. P. Snyder rescued the frightened children and extinguished the flames.

Work is progressing rapidly on the well being bored by R. S. K. Bennett on his property on San Fernando road.

B. F. Burlingham and family have moved into their cottage on San Fernando road.

Mr. and Mrs. T. L. Rice, with their sons Guy and Jay, have moved to Los Angeles and their residence will be occupied by Mr. and Mrs. C. L. Chandler.

Mr. and Mrs. Jerry Houser, residents of Tropico for a number of years past, have sold their property to J. R. Patterson and moved to Lordsburg.

Mr. Patterson and family have occupied their new home.

STRANGE TRAGEDY.

An Old Man Kills His Brother Whom He Loved as the Result of a Quarrel Over a Trifle.

[STAFF CORRESPONDENCE OF THE TIMES.]

PIACENZA (Italy) Oct. 22.—In a squabble over the merest trifle, Luigi Cassas, a man of 63, has just killed his brother, Giacomo, aged 71, who was his only relative and dearest friend. The two men held small offices under the Piacenza city government. They had lived together for three years. Previous to that time Giacomo, the younger brother, made his home in a neighboring village, and he came to Piacenza at Luigi's invitation. Giacomo had had an idea that Luigi meant to pay his railroad fare for the trip, but Luigi refused to do this, and the misunderstanding on this point always has been a sore subject between the brothers. They thought the world of each other and were seldom apart, but every once in a while they had a bitter quarrel over the old question of Giacomo's railway fare. The other day it came up again, the men grew furiously angry in discussing it, and without the slightest warning, Luigi grabbed up a knife and stabbed Giacomo to the heart. He had hardly committed this crime, when he became frantic with remorse, and the friends whom he had told what he had done could hardly keep him from killing himself.

Helpful Husband.

Cicero Moke: I came to tole yo', ma'am, dat Lucy Brown, who done leabe you' yistiddy ain't gwine lib out no mo', 'kase she married me today.

Mrs. Hauskeep: Indeed! Well?

Cicero Moke: Well, I t'ought mebbe yo' might let her do yo' washin'. I'm a drummin' up trade for her dis mornin'.—[Philadelphia Press.

A NATIVE of the Holy Land has written for The Times Magazine of the coming Sunday a description of some curious ceremonies which prevail among the Jews of Palestine.

POLITICAL.

(CONTINUED FROM FIRST PAGE.)

Central. We were trying to help along the commerce and prosperity of the State by improving the canals, and naturally this arrayed the railroad interests against us."

NEW YORK.

STATEMENT BY DEMOCRATIC STATE CHAIRMAN.

[BY THE ASSOCIATED PRESS—P.M.]

NEW YORK, Nov. 6.—Chairman Frank Campbell of the Democratic State Committee, Secretary John A. Mason and Elliot Danforth were in conference today. Campbell afterward issued the following statement of the position of the State Committee upon the results of the election.

"After having carefully examined the returns gathered by John A. Mason, secretary of the Democratic State Committee, as filed in the several clerks' offices in the different counties of the State, it appears on the face of the returns that Mr. Odell has a plurality of 9122. These figures do not include, in some of the counties, the vote cast by the Greater New York Democracy ticket, which has on it the name of Bird S. Coler for Governor. This will materially reduce this apparent plurality.

"We claim the election by a small majority of John Cuneen as Attorney-General, and the reelection of John Clayton Gray for the Court of Appeals.

"We have reliable information of thousands of defective ballots having been cast, and in certain districts, where the returns were strongly Republican, the ballots were burned by the inspectors immediately after they were counted, which is a direct violation of law, as they should be kept six months by the proper officials before being destroyed. These facts and all others will be thoroughly investigated by representatives of the party who will appear before the canvassing boards in all the counties next Tuesday, to see that an honest count is had, and until that time the actual results cannot be stated."

Campbell would add nothing to the above statement. The dismantling of the State headquarters followed soon after the issuance of the statement.

SECRETARY MASON'S STATEMENT

[BY THE ASSOCIATED PRESS—A.M.]

NEW YORK, Nov. 6.—John A. Mason, secretary of the Democratic State Committee, said today:

"There is nothing new to add to our position. We neither concede nor claim anything. We are receiving the official returns gradually. Until we know something of the official figures we cannot say a word. There are circumstances connected with the election that we are now looking into that we may not be through with until we have the full returns in."

"What are the circumstances?" Mason was asked.

"Well, the matter of defective ballots and protests and some others I'm not ready to mention."

"If the official returns justified our suspicions," said Mason, "we would go before the county canvassers in counties up the State when they meet Tuesday next. The next step would be to appeal to the State board of canvassers. If we considered that justice was not being done us, and after that we would go to the courts. Of course, I am not saying that we will have to do this. That is only the modus operandi, if we are justified in making a contest."

Chairman Dunn of the Republican State Committee said today that he was paying no attention to the charges of the Democrats. He said there was no doubt of Odell's victory by a plurality of 12,586.

COLER THANKS MURPHY.

[BY THE ASSOCIATED PRESS—P.M.]

NEW YORK, Nov. 6.—Bird S. Coler, the recent Democratic candidate for Governor, has sent a letter of thanks to Charles F. Murphy, leader of Tammany Hall. The letter is as follows:

"My Dear Sir: Accept my sincere thanks for the effort put forth by the Tammany Hall organization, and for the splendid results achieved. I shall always feel that the interests of the party are fully protected in the hands of an organization that is at the present time keeping in such close touch with the needs of the community, and its varied interests.

"Again thanking, and congratulating you as an well upon the magnificence of the triumph achieved last Tuesday, I remain, Very respectfully,

"BIRD S. COLER."

INDIANA.

REPUBLICAN PLURALITY ESTIMATED AT 34,000.

[BY THE ASSOCIATED PRESS—P.M.]

INDIANAPOLIS (Ind.) Nov. 6.—Election boards throughout the State met today to canvass the vote. Some of these boards will not finish their work until tomorrow. Official and unofficial returns thus far show that the Republican plurality in the State will be close to 34,000. In this, Marion county, the contest for the Treasurership is very close, and it may require the official count to decide.

Allen county, in which Fort Wayne is located, was carried by the Democrats by 700. In 1904, the Democrats carried the county by 2500.

COLORADO.

DEADLOCK FORTHCOMING IN THE LEGISLATURE.

[BY THE ASSOCIATED PRESS—P.M.]

DENVER, Nov. 6.—Nearly complete returnus show that the Republicans have elected their entire State ticket, with the possible exception of Superintendent of Schools and two of the three Congressmen, and that the Democrats will have a majority of 16 to 18 on joint ballot in the Legislature, unless the Republicans obtain control of the lower house and unseat the entire Arapahoe county delegation. The Republican leaders frankly announce that they will carry out the programme if it be in their power. In such an event the Senate, consisting of twenty-five Democrats and ten Republicans, will probably refuse to organize the Legislature with the House, and will thus block the election of a successor to United States Senator Teller. On the face of the returns the House membership appears to be 33 Democrats and 32 Republicans, but the Republicans claim that the official count will revise these figures. The plurality for Peabody, Republican candidate for Governor, over Stimson, Democrat, is about 6000.

Franklin E. Brooks, Republican candidate for Congressman-at-large, defeated Alva Adams, Democrat, by about 1000; Congressman John F. Shafroth, Democrat, has a plurality of about 2500 in the First District, and Congressman John C. Bell was beaten in the Second District by Herschel M. Hogg, Republican, whose plurality is figured at 3300. Robert W. Bonynge, Republican candidate for Congress in the First District, has announced that he will contest Shafroth's election on the ground of alleged registration frauds and repeating in Denver. The Republican leaders are taking measures to bring to light the frauds which they allege were perpetrated by the Democrats in this city, and will demand an investigation by a special grand jury.

LATER.—Later returns have apparently increased the number of Republican members of both houses. The Republican leaders claim that, including the Arapahoe Democratic members, there will be 36 Republicans and 29 Democrats in the House, and 22 Democrats and 13 Republicans in the Senate. These figures give the Democrats two majority on joint ballot, and with their large majority in the Senate, they claim they can frustrate any attempt to accomplish the election of a Republican as United States Senator by the unseating of Democratic members-elect of the House.

Revised returns show that one candidate on the Democratic State ticket was successful. Mrs. Helen L. Grenfell was reelected Superintendent of Public Instruction by a plurality of 2400.

OKLAHOMA.

BITTER STRUGGLE OVER ELECTION OF A DELEGATE.

[BY THE ASSOCIATED PRESS—P.M.]

GUTHRIE (Okla.) Nov. 6.—There is a bitter struggle in Oklahoma over the election of a Delegate to Congress. The result is still in doubt, with the complete returns from the west and southwest yet to be received. The Republicans claim the election of McGuire by 1000 majority, and the Democrats claim Cross's election by 1500. Returns are very slow. Both parties concede the Senate to the Republicans by one majority, while both claim the House, the Republicans by two and the Democrats by four.

TENNESSEE.

RHEA'S ELECTION IN THE NINTH DISTRICT CLAIMED.

[BY THE ASSOCIATED PRESS—P.M.]

BRISTOL (Tenn.) Nov. 6.—A statement was given out from Congressman Rhea's headquarters this evening, claiming Rhea's election in the Ninth Virginia District by a small majority. The claim is made that the Republican managers are holding back returns in several counties, and are waiting to come in with as large a majority as is needed to elect Slemp.

Chairman Lindsay of the Republican Executive Committee has issued a counter statement denying that Rhea has been elected, and insisting that the Democrats are endeavoring to perpetrate a steal.

DELAWARE.

DEMOCRATIC STATE SENATOR IN THE FIFTH DISTRICT.

[BY THE ASSOCIATED PRESS—P.M.]

WILMINGTON (Del.) Nov. 6.—Complete returns from Sussex county show the election of Thomas W. Jefferson (Dem.) as State Senator from the Fifth District by a plurality of seven votes over George A. Magee, an Addicks Republican, whom earlier reports declared elected. There are fifty-two members of the Legislature, and the vote on joint ballot will be twenty-seven Republicans and twenty-four Democrats, the result in the Ninth District being a tie.

The Republicans will have a majority of one, but as seven are regular Republicans and opposed to Addicks, his chances of election to the United States Senate are further reduced by Jefferson's election.

KANSAS.

WARM SENATORIAL CAMPAIGN NOW UNDER WAY.

[BY THE ASSOCIATED PRESS—P.M.]

TOPEKA (Kan.) Nov. 6.—Now that the election of a Republican Legislature is assured, a warm campaign for United States Senator has been started. The Senatorial fight injected largely into the State campaign is not now anywhere nearer solution. Charles Curtis, Chester I. Long and William L. Calderhead, all of whom have just been reelected to Congress, are candidates for the office, as is also Gov. Stanley, whose terms as Governor expires this year.

UTAH.

LARGER PLURALITIES AWARDED THE REPUBLICANS.

[BY THE ASSOCIATED PRESS—P.M.]

SALT LAKE (Utah) Nov. 6.—Practically complete official returns from every county in the State show larger pluralities for the Republican candidates than were indicated by earlier returns. For Associate Justice, William H. McCarty (Rep.) will have a plurality of 4515. For Congress, Joseph Howell (Rep.) will have a plurality of 5427. The Legislature will be as follows: Senate—Republicans, 18; Democrats, 5. House—Republicans, 39; Democrats, 6. This gives a Republican majority of 41 on joint ballot. This may be increased one or two, later, by returns from remote districts.

NEW MEXICO.

ALL BUT SIX COUNTIES GO REPUBLICAN.

[BY THE ASSOCIATED PRESS—P.M.]

SANTA FE (N. M.) Nov. 6.—The Republican county tickets were elected in all but six counties in New Mexico. The Territorial Legislature will be made up as follows: Council, 11, possibly 12 Republicans, and 1 Democrat, or possibly more; House, 21 Republicans, 3 Democrats.

ARIZONA.

LEGISLATURE IS DEMOCRATIC.

[BY THE ASSOCIATED PRESS—P.M.]

JEROME (Ariz.) Nov. 6.—Fifty-two precincts out of sixty-four in Yavapai county insure the election of the entire Democratic legislative ticket, a gain of one member of the lower House. All county officials are Democratic by majorities ranging from 300 to 800, with the exception of Clark for District Attorney, who defeats O'Sullivan (Dem.) by 220, and Roberts (Rep.) defeats Hickey for Sheriff by 600. Morrison (Rep.) carried the county over Wilson by 250. Wilson carries the Territory by 900 to 1000.

Both branches of the Legislature will be largely Democratic. A Democratic Board of Supervisors has been elected in Yavapai county.

WILSON'S ELECTION CONCEDED.

[BY THE ASSOCIATED PRESS—P.M.]

PHOENIX (Ariz.) Nov. 6.—The election of Wilson (Dem.) for Delegate to Congress is conceded. There are no figures showing a majority, but less than 500 is claimed.

NEBRASKA.

THIRD AND FIFTH DISTRICTS BOTH REPUBLICAN.

[BY THE ASSOCIATED PRESS—P.M.]

OMAHA (Neb.) Nov. 6.—Returns from the Third and Fifth Congress districts today, with but few precincts missing, indicate that the Republicans have carried both. In the Fifth Norris has about 250 plurality, with six precincts missing, and in the Third, McCarthy (Rep.) defeats Robinson (Fus.) by a majority of from 150 to 300.

MICKEY, HE'S SAFE.

[BY THE ASSOCIATED PRESS—P.M.]

LINCOLN (Neb.) Nov. 6.—Complete returns from 84 out of 90 counties in the State, with estimates on the remaining six, show that Mickey (Rep.) for Governor, is elected by 5300. The official count will not change this 300 votes either way.

Tonight's returns make it positive that McCarthy in the Third, and Norris in the Fifth districts, are elected to Congress. Both are Republicans, giving that party five of the six Congressmen from Nebraska.

PENNSYLVANIA.

FUSION REPUBLICAN CONGRESSMAN FROM ONE DISTRICT.

[BY THE ASSOCIATED PRESS—P.M.]

PITTSBURGH (Pa.) Nov. 6.—Complete, but unofficial returns, give Shiras, Fusion Republican for Congress in the Twenty-ninth District, 25 majority over Graham (Rep.)

THE NEXT CONGRESS.

TEN DISTRICTS IN DOUBT.

[BY THE ASSOCIATED PRESS—A.M.]

NEW YORK, Nov. 6.—Congressman Overstreet, secretary of the Republican Congressional Committee, announced today that 208 Republican members had been elected beyond all doubt, that the Democrats had elected 176, and that there were ten districts where, on account of incomplete returns, the result was doubtful. These ten districts are: First California, Twenty-four Illinois, Fifth Minnesota, Eighth and Eleventh North Carolina, Seventh Alabama, Nevada, Ninth Virginia and Thirteenth and Sixteenth Missouri. The first five named are now represented in Congress by Republicans, and the last five by Democrats. The Republican candidates in both the doubtful North Carolina districts, Mr. Overstreet says, had wired today that they were elected, also the Republican nominee in the Twenty-fourth Illinois. This left seven districts in doubt.

With 206 members in Congress, the Republicans would have a majority of 36. The Congressional Committee headquarters in this city will be closed tonight.

ODELL'S PLURALITY.

[BY THE ASSOCIATED PRESS—P.M.]

NEW YORK, Nov. 6.—Corrected returns received from the State up to this morning make Odell's plurality 11,262.

INDIANS' ELECTION.

REPUBLICANS WIN.

[BY THE ASSOCIATED PRESS—P.M.]

ROCHESTER (N. Y.) Nov. 6.—Today was an important one on the Cattaraugus and Allegheny reservations of Western New York, the Indians holding their election. They used the blanket ballot. A bitter contest was on between the Democratic and Republican factions of the tribe. Elijah Turkey was the Democratic candidate for president, while Frank Patterson, Republican, was a candidate for reelection.

The election resulted in a triumph for the Republican ticket. On both reservations 600 votes were cast, Patterson was a winner by 40 majority. Feeling ran high over the election, but there was no disorder of any kind. The Indians are leisurely, and require at least ten days to canvass the vote.

Rhea's Close Shave.

WYTHEVILLE (Va.) Nov. 6.—Late returns from the Ninth District indicate the reelection of Congressman Rhea by a majority of 23. Up to tonight Judge Rhea was supposed to have been defeated.

LETTERS TO THE TIMES.

[The Times freely publishes the views of correspondents, without holding itself responsible for writers' opinions. Be brief, write plainly, state clearly. The space of 250 words, on the average, is sufficient for the expression of an idea.]

For the Lark Ellen Home.

LOS ANGELES, Nov. 6.—[To the Editor of The Times.] In the report of the annual meeting and reception of the News and Working Boys' Home, on Wednesday, at the Lark Ellen Home, the amount received for membership fees should read $12, and not $1200, representing an astonishingly small number. This does not include pledges or large donations which would constitute the donors members of the society, but surely the work this home is doing for the destitute children of Los Angeles should arouse an interest that would command a much larger membership, at an expense of only $1 a year.

Personally, as the first "mother" of the home, and original organizer of the society, I have always felt the most earnest interest in its welfare, although several years ago, by absence and by other duties, I was compelled to retire for a time from active participation in its management.

I have always been deeply grateful to the business men and other philanthropic people of Los Angeles whose generosity made it possible to establish the institution upon a permanent basis, and even more grateful to the faithful ladies whose noble sacrifice of time and effort have carried on the work and given it an abiding place of its own, adapted to its needs. So quietly has it gone on doing its good work of rescuing homeless boys from the streets, and a life of possible, probable crime, that many people seem almost to have forgotten it. Los Angeles, with its mild winter climate, is the Mecca for tramp boys, as well as for older wanderers. I have met youngsters only 10 or 12 years old who had been tramping continually for three or four years, until "rounded up" at the home. It was opened early in 1890. At that time there was no State School at Whittier, no sleeping place for them but dry goods boxes in alley, or cold stone steps. We gathered them in; when possible returned runaways to parents; after the Reform School was opened sent there the most incorrigible, who would not submit to our mild discipline and restraint. Many have been saved to a life of usefulness. A single boy thus saved would be worth all the trouble and expense, especially if it happened to be your boy, or mine. Some argue that, between the McKinley Home and the Reform School, the Newsboys' Home is no longer needed; but this is a mistake. It is needed, both as a sort of receiving depot for these other places, and as an abode for those manly little fellows who are doing their best to earn an honest living for themselves, and who need the family training and restraint that they are now receiving there. I am glad, also, if there is to be a place where, without becoming a criminal, an ambitious boy can have advantages for training and education greater than he can receive at the Newsboys' Home.

Well do I remember one red-headed, freckle-faced little urchin, the second boy I ever received into the Home, before any society was organized. The poor little fellow was dirty, ragged, covered with vermin. He had been turned out of doors by his stepfather, upon the death of his mother. Not a living soul in all the world knew or cared what became of him. But under that shock of tangled hair there was an ambitious brain. He worked long and faithfully to support himself, until finally he was earning $3 per week, half of which he paid to the Home, occupying a small room by himself. But his hard labor left him little chance for the education for which he longed. Often he would say to me, with tears in his eyes, "Oh, if I could only go to school! Even if I were in Whittier, I could go to school and learn a trade. I'll go out and steal something if you will only send me to Whittier." But I could not go into court and swear that he was incorrigible, this honest little fellow whose only crime was his poverty and friendlessness. And so he was denied the opportunities that even young criminals enjoy. All we could give him was a clean bed, decent surroundings, three plain, wholesome meals per day. Afterward, he sent himself through the Y.M.C.A. evening course, and filled a good position. We were proud of such a fine-looking, worthy young man.

These boys are neither criminals nor paupers, though liable to become so, under other circumstances. Neither are they being pauperized. Their independent spirit is to be commended—witness the eight hundred dollars and over that they paid last year for food and lodging, at the usual rate of 5 cents per meal and 5 cents for a bed.

An adjourned meeting is to be held at the Home, corner Eighth and San Pedro streets, Wednesday at 10:30 a.m. to elect other members of the board and appoint committees. Let us have a full society this year.

N. A. STILLMAN DRANE,
Corresponding Secretary.

JUST ONE WORD that word is **Tutt's,** it refers to Dr. Tutt's Liver Pills and **MEANS HEALTH.**

Are you constipated?
Troubled with indigestion?
Sick headache?
Vertigo?
Bilious?
Insomnia?

ANY of these symptoms and many others indicate inaction of the LIVER.

You Need **Tutt's Pills**

Take No Substitute.

At noon in Los Angeles it is 7:44 P. M. in Dublin, Ireland.

Ramequins.

The chafing dish in some form has been in use since time immemorial. No one until now ever thought of making special dishes for serving in cookery. Ramequins are what have been needed these many years. Small individual porcelain dishes that slip into silver holders. Dainty and most convenient for chafing dish cookery. A set of Ramequins makes a most acceptable gift.

J. ABRAMSON,
JEWELER AND SILVERSMITH.
113 South Spring Street.

SMITH & ENNIS,
EXCLUSIVE CLOTHIERS, 107 SOUTH SPRING ST.

Vicente Portuondo
See that the name is on the head.
HAAS-BARUCH & CO., Distributors

STEEL STOVES AND RANGES
Prices from $15 up.
HENRY GUYOT, 414 S. Spring

A Careful Investor

Looks well into every proposition before buying. Real estate costs the same in many different localities, therefore he studies the various advantages of each, and buys where the values are most likely to increase.

When Buying Life Assurance

Why don't you take the same care? Policies in all old line societies cost about the same. In old, well established societies you are sure that your family will get the money if you die, But

Eight Men Out of Ten

Who assure their lives outlive their contract period and participate in the earnings of the society. Therefore the dividend earning power of the various societies must be considered.

The Equitable Life Assurance Society

...Strongest in the World

Paid out $3,742,890 in dividends last year and has $71,549,937 earned for policies maturing in the next 20 years.

If you will use the same good judgment in buying life assurance that you do in your other investments you will at least investigate the Equitable's policies before you buy.

Fill out the coupon and send it in.

A. M. JONES, Gen. Agent
416 Wilcox Block, Los Angeles

Mr. A. M. Jones, General Agent, 416 Wilcox Block, Los Angeles.
Please send me full information about the Equitable Life Assurance Society and its policies. I was born the .....day of.....18.....
Name ..... Address. .....

SUN'S SAY

And if You Tried All Over the State You Could Not Find Prices Lower, But in Most Stores You'd Pay More.

The Great Peruna	60c	Coca Callisaya	75c	Warner's Safe Cure	85c
Swamp Root	60c	Sozodont	50c	Paine's Celery Compound	50c
Cascara Compound	25c	Hunyadi Janos	25c	Syrup of Figs	25c
Pajno Nerve Tablets	50c	Hostetter's Bitters	75c	Beecham's Cold Cure	25c
Humphry's Cold Cure	25c	Lane's Family Tea	20c	Anita Cream	35c
Packer's Tar Soap	15c	Hood's Sarsaparilla	65c	Creme de Lis	35c
Pierce's Golden Medical Discovery	50c	Stuart's Dyspepsia Tablets	30c	King's Kidney Liver Pills	25c

The Sun Drug Co.

Southeast Cor. Second and Broadway.....Phones Main 201
221 South Broadway.....Phones M. 201
N.W. Cor. Fourth and Spring.....Phone
N.W. Cor. Sixth and Broadway.....Phone
1638 Temple Street.....Phone
2216 S. Grand Avenue.....Phone
Pasadena Store Cor. Raymond Ave. and Colorado St.

Angeleno Heights Lots

Originally 250 lots, of which 132 have been sold, leaving 118 containing some of the best bargains

Fine Lots at ..... $400 each.
Lots on Kensington road, with ocean view, at ..... $700.
Lots on Ennis avenue, including grading now being done. ..... $400.
Lots overlooking Echo Park ..... $350.

One-fourth cash; balance $15 monthly payments without interest.

C. M. Stimson, Homer Laughlin Block. M. L. Wicks, Room 126 Hellman

VIM, VIGOR, VITALITY FOR MEN

MORMON BISHOPS' PILLS have been in use over 50 years by the old and young, arising from effects of dissipation, excesses of cigarette CURES LOST VITALITY, INSOMNIA, PAINS IN BACK, SIRES, LAME BACK, NERVOUS DEBILITY, HEADRICOCELE OR CONSTIPATION, STOPS NERVOUSING OF EYELIDS. Effects are immediate. Impart vigor to every function. Don't get despondent, a cure is at hand. Stimulates the nerve centers. 50c a box, 6 for $2.50 by mail. A written guarantee to cure or money with 6 boxes. Circulars free. BISHOP REMEDY CO., San Francisco, Cal. 50 For sale by VAUGHN DRUG CO., N.E. Cor. Fourth and Broadway, Los Angeles, Cal.

We don't cook our food from mere habit; we cook it to release its strength and nutriment, so that it can be digested. The food that releases most strength with least cooking is therefore the most valuable. There are foods which can be cooked in less time than Scotch Oats, but they do not give so much good to the body, even in proportion to the time it takes to prepare them.

There are many foods, too, that must be cooked longer than

SCOTCH OATS

But there is no food that gives so much strength and so much flesh, blood and bone, either with short cooking or long cooking, as Scotch Oats gives when it is cooked twenty minutes. Scotch Oats not only gives most for the amount of money but most for the amount of time.

SOLD BY ALL GROCERS.

Cook it right. We tell you how on each package.
Coupon in the package.

SPORTING RECORD.

ONE TO ONE AND ALL DONE.

Nine-inning Game at San Francisco.

Lohman and Reilly Get Into a Fight.

Woman Gains Honor in Beagle Trials—Meade's Contract. Ball in Arizona.

[BY THE ASSOCIATED PRESS—P.M.]

SAN FRANCISCO, Nov. 6.—With the score 1 to 1, the game today between Oakland and Los Angeles was called at the end of the ninth inning, on account of darkness. It was a splendid game from all points of view, with the exception of the hitting, which was light.

In the eighth inning Reilly interfered with Lohman, who was running bases, and a fight followed. The men were separated by the players. Score:

OAKLAND.

	A.B.	R.	B.H.	S.B.	P.O.	A.	E.
Wolters, rf	3	0	0	0	3	0	0
Baker, 2b	3	0	0	0	2	1	0
Smith, 2b	1	0	0	0	2	0	0
Metzger, 2b	2	0	0	0	1	0	0
Dunleavy, lf	3	0	0	0	1	0	0
McCredie, rf	4	0	2	0	1	0	0
Devereaux, 2b	3	1	0	0	1	2	0
Fisher, ss	3	0	0	0	1	4	1
Hanna, c	3	0	1	0	5	1	0
Cooper, p	3	0	0	0	1	1	0
Totals	29	1	3	0	27	11	1

LOS ANGELES.

	A.B.	R.	B.H.	S.B.	P.O.	A.	E.
Tozer, ss	3	1	1	0	1	6	1
Hogan, 2b	4	0	1	0	2	1	1
Elsman, 1b	4	0	0	0	10	0	1
Meredith, cf	4	0	0	0	2	0	0
Reilly, lf	4	0	2	1	2	0	0
Carroll, rf	4	0	0	0	2	0	0
Williams, 3b	3	0	0	0	1	2	0
Kahoe, c	3	0	0	0	2	1	0
Mills, p	3	0	1	0	0	1	0
Totals	32	1	5	1	27	11	1

SCORE BY INNINGS.

	1	2	3	4	5	6	7	8	9
Oakland	0	0	0	0	0	0	0	1	0—1
Base hits	0	0	0	1	0	0	1	1	1—4
Los Angeles	1	0	0	0	0	0	0	0	0—1
Base hits	1	1	0	0	0	0	1	1	0—4

SUMMARY.

Two-base hit—Raymer.
Sacrifice hits—Dillon, Mohler.
First base on errors—Oakland, 3; Los Angeles, 1.
First base on called balls—Off Cooper, 2; off Mills, 2.
Left on bases—Oakland, 4; Los Angeles, 3.
Struck out—By Cooper, 1; by Mills, 2.
Hit by pitcher—Walters.
Double plays—Reilly to Dillon. Lohman to Baker.
Time of game—1h. 45m.
Umpire—O'Connell.

SHUT OUT THE PONIES.

MADE FISHER CONFIDENT.

[BY THE ASSOCIATED PRESS—P.M.]

SACRAMENTO, Nov. 6.—"All teams look alike to us," declared Manager Willie Fisher today, after his hired men had shut out the Ponies in nine sharply-contested innings and had scored a couple of runs in the interim. "I don't believe we'll be beaten another game this season," he added.

The game was a pitchers' battle, and Cooper had all the best of it. Score:

SACRAMENTO.

	A.B.	R.	B.H.	S.B.	P.O.	A.	E.
Eagan, ss	4	0	1	0	4	0	0
Hosmer, rf	3	0	1	0	3	0	0
Hilligan, rf	3	1	1	1	2	0	0
Hogan, 1b	4	0	2	1	11	0	0
Hall, lf	4	1	1	0	2	0	0
Hildebrand, 3b	4	0	0	0	2	1	1
Fisher, 2b	4	0	0	0	2	1	0
Nordyke, c	3	0	1	0	5	1	0
Cooper, p	3	0	1	0	0	0	0
Totals	31	2	6	2	31	3	1

SAN FRANCISCO.

	A.B.	R.	B.H.	S.B.	P.O.	A.	E.
Shea, ss	3	0	0	0	0	4	0
Doyle, rf	4	0	1	0	3	0	0
Dillon, 1b	4	0	2	0	11	0	0
Mohler, lf	4	0	2	1	1	0	0
Raymer, cf	4	0	1	1	1	1	0
Williams, rf	3	0	0	0	1	0	0
Delmas, 2b	4	0	1	1	1	3	0
Meredith, c	3	0	0	0	3	1	1
Eyre, p	3	0	1	0	0	2	0
Totals	32	0	4	2	27	10	1

SCORE BY INNINGS.

	1	2	3	4	5	6	7	8	9
Sacramento	0	0	0	0	1	0	0	1	0—2
Base hits	0	0	0	1	1	2	1	1	0—6
San Francisco	0	0	0	0	0	0	0	0	0—0
Base hits	0	1	0	0	1	0	0	2	0—4

SUMMARY.

Two-base hit—Doyle.
Sacrifice hit—Hildebrand.
First base on errors—Sacramento, 1; San Francisco, 2.
First base on called balls—Off Cutter, 2; off Meredith, 1.
Left on bases—Sacramento, 4; San Francisco, 6.
Struck out—By Cutter, 1; by Meredith, 1.
Double play—Nordyke to Delmas.
Time of game—1h. 40m.
Umpire—McDonald.

LEAGUE STANDING.

	Played.	Won.	Lost.	Pc.
Oakland	161	96	65	.596
Los Angeles	156	83	73	.532
San Francisco	165	80	85	.484
Sacramento	148	56	92	.378

YANGER WHIPS MORAN.

SOLAR-PLEXUS VICTORY.

[BY THE ASSOCIATED PRESS—P.M.]

ST. LOUIS, Nov. 6.—In the boxing contest scheduled for twenty rounds between Benny Yanger of Chicago and Tony Moran of New York, before the West End Club tonight, Yanger knocked Moran out in the third round by a solar-plexus blow. Both men weighed in at 125 pounds.

From the beginning it was apparent that Yanger had the advantage. In the first round he devoted himself to feeling his opponent. In the second round the boxing started in fiercely, but in clinching away from a clinch, Yanger landed a left upper-cut on the jaw which put Moran to the mat for nine counts. Moran endeavored to retrieve himself, but a blow on the head landed and the gong saved him.

In the third round Yanger seemed determined to win out in a hurry. Moran could not find him. After fiddling around for a few moments Yanger found his opportunity and landed a blow on the solar plexus, and Moran was counted out.

GETTING WAR PAINT ON.

STANFORD TO DO BATTLE.

[BY DIRECT WIRE TO THE TIMES.]

STANFORD UNIVERSITY, Nov. 6.—[Exclusive Dispatch.] Tonight an unusually enthusiastic season for the 1300 students who back the 'varsity team reached a stirring climax with the great rally in Assembly Hall, at which the team, the coaches and many faculty enthusiasts reviewed the work of the season and voiced the hopes of the cheering audience for a cardinal victory. President Dittmar presided. President Jordan, first speaker, was greeted with thunderous welcome, introducing himself as a man who had been a "college boy" for thirty-three years. Dr. Jordan warned the students against demanding to any of the rowdyism that sometimes characterizes an undergraduate away from the campus. Of the game he said: "We expect the team to win, but if it happens that they run against something bigger and stronger, we will like them just as well when they come home."

Dr. Stillman urged the cardinal fighters to play a clean, honest game. Prof. Lewers briefly compared the respective merits of the two 'varsities, and predicted a fierce struggle, with the chances in Stanford's favor. Coaches Slaker, Clemens and Murphy were called on in turn, and then "Dad" Moulton, Manager Edwards and Capt. Lee and the team. At the close of the meeting the students fell in line, and, led by the university band, danced the serpentine around the quadrangle and thence to the baseball field, where the "hoodoo" was burned, amidst uproarious rejoicing.

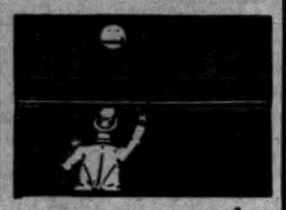

THE WASH OUT ON THE LINE.

A red shirt was waving on the fog line and the flagman had gone ahead to investigate, when an irate passenger demanded to know what in thunder was delaying the train this time. As they started up the conductor responded promptly, "I think it's a wash out on the line." There are no wash-outs or detentions in our tailoring department. When you leave your measure you can feel assured we'll be on time and your suit or overcoat will drape your figure at the promised hour. It will have all the style and value that your cash can buy in any shop in America. Get your ticket at Silverwood's.

F. B. Silverwood,
221 South Spring Street.

Don't let that kidney trouble develop into Bright's Disease.

Take Doan's Kidney Pills while yet there is time.

Down to the very verge of Bright's Disease Doan's will cure.

"TOMMY" MEADE.

LIKELY TO RIDE FOR DRAKE.

[BY THE ASSOCIATED PRESS—A.M.]

NEW YORK, Nov. 6.—"Tommy" Meade, the lightweight jockey, probably will be signed by John A. Drake, the Chicago horseman, at the end of the year, says the World. He will take the place of Lucien Lyne, who has signed with J. R. and F. P. Keene at a large salary.

Meade is now under contract to the Hildreth stable.

BEAGLE TRIALS.

WOMAN GETS THE HONORS.

[BY THE ASSOCIATED PRESS—A.M.]

NEW YORK, Nov. 6.—For the first time in the history of Beagle trials in America, a woman has carried off the honors.

In the annual hunt of the National Beagle Association now being held on the Long Island estate of William C. Whitney, Mrs. Theodore Hauser of Chicago handled her dog Canadian Clyde, against Clarence F. Morse's Tan. The two romped all over Mr. Whitney's flower beds and lawns in their contest, but Mrs. Hauser's Clyde easily asserted its superiority at all stages.

Aqueduct Results.

NEW YORK, Nov. 6.—Selling, seven furlongs: Lady Sterling won, Potente second, Demurrer third; time 1:27 2-5.

Handicap, one mile and seventy yards: Belles Commoner won, Harry New second, Huntress third; time 1:45.

Selling, six furlongs: Dark Planet won, Watkins Overton second, Ponca third; time 1:15.

The Stoneybrook, mile and a sixteenth: Last Night won, Andy Williams second, Dr. Riddle third; time 1:49.

Handicap, seven furlongs: Rigodon won, First Chord second, Sheriff Bell third; time 1:28.

One and sixteenth miles: Goldsby won, Attilla second, Solomon third; time 1:50 1-5.

Racing at Latonia.

CINCINNATI, Nov. 6.—Six furlongs: Dave Somers won, Waneta second, Floret third; time 1:14⅘.

Five and a half furlongs: Christina won, Two Lick second, Laura M. F. third; time 1:13.

One mile, selling: Talalla won, Hinsdale second, Ecome third; time 1:49⅘.

Six furlongs, handicap: Linguist won, Lady Kent second, Mint Bed third; time 1:19¼.

Five furlongs: Berdolph won, Antagonist second, Extol third; time 1:06.

Six furlongs: Allyar won, Lovable second, The Bronze Demon third; time 1:19¼.

Sport at Lakeside.

CHICAGO, Nov. 6.—Five and a half furlongs: Marie B. won, Winland second, Candarine third; time 1:09.

Six furlongs: Moabina won, If You Dare second, Mattie Spencer third; time 1:18.

Seven furlongs: Worthington won, Graden second, Braw Lad third; time 1:33 3-5.

One mile: Jordan won, Rolling Boer second, Dr. Stephens third; time 1:45.

Five and a half furlongs: Gregor L. won, Prince of Endurance second, Belle Graham third; time 1:11.

One mile and a sixteenth: Domadge won, Harney second, Henry of Franstamar third; time 1:54 3-5.

Ball in Arizona.

PHOENIX (Ariz.) Nov. 6.—In the ball game here today between the National and All-American leagues, the National played much the better game, winning by a score of 5 to 1. The batteries were: American, Sullivan, Bernhardt; National, Kahoe, Donovan. There was good weather and fair attendance.

Were the Giant Down.

BUTTE (Mont.) Nov. 6.—Ike Hayes, colored champion heavyweight of Montana, knocked out Tom King, "the Giant Fighter," in six rounds. King had twenty pounds the best of his opponent, but Hayes was too shifty on his feet, and he gradually wore the big man down.

All-American Bowlers.

OLYMPIA (Wash.) Nov. 6.—The All-American trio of tenpin bowlers last night defeated the Olympia team by a score of 2849 to 2276.

FRANK G. CARPENTER'S letter in The Times Magazine the coming Sunday will tell all about the great silk industry of France.

BARGAIN FRIDAY

The Broadway Department Store

REMNANT DAY | No. 154 | ODDS & ENDS

$4.00 Trimmed Hats $1.98

Here's a bargain offering from our millinery section; for Friday we offer about forty trimmed hats of velvet, felt and combination goods; some natty tailored hats in the lot; the cheapest hat in this collection is worth $2.50, the best worth $4.00 and many that range between these two prices in values; priced for Bargain - Friday only $1.98.

Felt Hats 10c to 25c

Values Up to $1.00

For Bargain-Friday we offer fifty dozen felt hats for women. Ready to wear. In the lot are fedoras, walking hats and some hat shapes; not the latest styles, but good practical, serviceable goods in fine quality felt; mostly colors but a few blacks; good values up to $1.00; priced for Bargain-Friday at, each, 10c, 19c and 25c.

25c Quills 5c

Black and fancy quills, long and square ends; neat and attractive; 25c values; Bargain-Friday, each, 5c.

Black Satine Waists All Sizes, $1.25 Values 89c

Women's black satine waists; fine quality mercerized satine; tucked back and front; all sizes; well worth $1.25; Bargain-Friday, each, 89c.

Tailor Made Suits Values to $15.00 $7.48

For Bargain-Friday we offer a small lot of women's tailor made suits; in checks, mixtures and Scotch homespuns, as well as some plain colors; nobby styles; well lined; excellently tailored; values up to $15.00; Bargain-Friday only, per suit, $7.48.

25c and 35c Straw Mattings, 15c

For Bargain-Friday we offer a lot of remnants of some fine straw mattings; these are the heavy Japanese mattings with cotton warp; lengths from 4 to 8 yards; 25c and 35c qualities; Bargain-Friday, per yard, 15c.

Bargain Square Specials

We've installed a Bargain Square in the rear of our Second and Third main aisles. This occupies the space where our drapery stock was located before being moved to the Third floor. This Bargain Square is devoted to the sale of short and broken lines, odd lots, etc. Everything placed here is at a phenomenally low price. Here's a list of the Bargain Square specials for today and Saturday:

COMPLETE STOCK OF FEATHERS

Of Andrew A. Jacobs & Co., San Francisco.

Andrew A. Jacobs & Co., of San Francisco, conduct a large wholesale and jobbing business in millinery supplies and extras. Their season is about over. They were left with a large stock of feathers and plumage, which they offered us at less than the cost of manufacture. These go on sale in our Bargain Square today. The lot consists of 400 doz. fine feathers in darts, wings, quills, breasts, and other forms of plumage for hat trimmings. These are all in the most desirable colorings, including castor, red, blue, green, brown, black and white and plain black. The original wholesale prices on these goods range from $4.50 to $15.00 a doz. That means from 37½c to $1.25 each at wholesale cost. Take your pick of the entire collection while they last, at each

10c, 19c, 25c and 49c

$1.25 School Hats 75c
Pretty felt hats for school girls, attractive, girlish shapes; made of extra quality felt; good assortment of modish colors; $1.25 values; Friday and Saturday each 75c.

$2.00 Walking Hats 98c
Women's fine fur felt walking hats; splendid qualities, some trimmed with quills, others severely plain; stylish, seasonable shapes; priced for Friday and Saturday each 98c.

35c Waistings 17c
Remnants of granite Waistings, solid colored grounds and fancy stripes, 27 inches wide, 2 to 3-yard lengths; 35c values; Bargain-Friday, per yard, 17c.

$1.00 Cheviot 68c
Remnants of black cheviots, pure wool mohair twill, lengths from 3 to 2½ yards, one dollar value; Bargain - Friday, per yard, 68c.

10c Crinoline 5c
Remnants of crinoline in black, white and gray, barred or plain; lengths from 1 to 2 yards; regular 10c grade; Bargain-Friday, per yard, 5c.

15c Percaline 4½c
Remnants of standard quality percaline; good range of colors, including black; 36 inches wide; lengths from 1¼ to 2½ yards; 15c values; Bargain-Friday, per yard, 4½c.

18c Glass Cloth 8½c
Remnants of mercerized glass cloth; all colors, including black; lengths from 1¼ to 2½ yards; well worth 18c; Bargain-Friday, per yard, 8½c.

15c Canvas 8c
Remnants of shrunk cotton canvas, black, white or gray; 27 inches wide; lengths from ¾ to 1¼ yards; sells regularly at 15c; Bargain-Friday, per yard, 8c.

60c Moreen 29c
Remnants of all wool moreen; good range of colors; for petticoats; 36 inches wide; 3¼ to 4¼ yard lengths; cheap at 60c; Bargain-Friday, per yard, 29c

45c Taffetine 15c
Remnants of taffetine; new fall colors for linings and trimmings; 20 inches wide, pure silk; 1 to 5-yard lengths; worth 45c; Bargain-Friday, per yard, 15c.

50c Foulards 15c
Remnants of foulards and wash silks; good colors; suitable for waists; lengths from 1¼ to 3¼ yards; 35c and 50c values; Bargain-Friday, per yard, 15c.

$1.39 Taffeta 98c
27-inch guaranteed taffeta; every yard bears the manufacturer's guarantee; any length you want; sold elsewhere as a leader at $1.39; Bargain-Friday, per yard, 98c.

Remnants

6c Bleached Muslin, yd	2½c
8c Apron Checks, yd	3½c
8c Outing Flannel, yd	3½c
6¼c Checked Nainsook, yd	4c
6¼c Apron Checks, yd	4½c
6¼c White Domet Flannel, yd	5c
7½c Outing Flannel, yd	5½c
10c Seersucker Gingham, yd	6¼c
10c 32-inch Percales, yd	6½c
10c 40-inch White Lawn, yd	7c
10c Flannelette, yd	7c
10c Fancy Dress Ginghams, yd	7½c
12½c Heavy Twilled Shirting, yd	8½c
12½c Corded Percales, yd	8½c
20c 32-inch Fancy Oxfords, yd	9c
25c 36-inch Black Mercerized Satine	12½c

Boys' Suits $3.00 and $3.50 Values, Bargain, Each $1.88

Odd lines of boys' suits; not all sizes of each style, but all sizes in the lot; some vestee styles, some blouse suits, others double breasted two-piece suits; these are odd lines of our best sellers; goods that were priced originally at $3.00 and $3.50; Bargain-Friday while they last, per suit, $1.88.

Boys' flannel waists; good wool materials; in dark red or blue; good range of sizes; 75c values; Bargain-Frriday, each 37½c

Boys' corduroy pants, broken sizes; good strong materials; 75c values priced for Bargain-Friday per pair 37½c

Knee pants for boys, made of good wool cheviot; sizes 8 to 14 years; 40c and 50c values; Bargain-Friday per pair 25c

Boys' white lawn blouse waists, made with large collars, ruffled fronts; sizes 4 to 12 years; cheap at 40c; Bargain-Friday, each 19c

Youths' Suits Worth $4.00 at $1.75

Youths' suits, made of strong hard twilled cloth; winter weight; neat patterns; coats double breasted; ages 14 to 19 years; cheap at $4.00; Bargain-Friday, per suit, $1.75.

Odd lines of youths' suits in cheviots and worsteds; neat patterns; square or round cut coats, some double breasted; ages 13 to 20 years; $7.50 values; Bargain-Friday, per suit $5.00

Men's machintosh rain coats, made with detachable capes, double faced material; cheap at $3.00; Bargain-Friday, each $1.50

Men's pants, made of all wool cloth; neat colors; strongly sewn; good range of sizes; cheap at $2.00; Bargain-Friday, per pair 85c

Carpenter aprons made of heavy white duck finished with three pockets; you often pay 25c for the same quality; Bargain-Friday, each 12½c

$15.00 Overcoats $9.00

Men's overcoats of black, blue and brown beaver, cut in the latest style, well lined, splendidly tailored, good range of sizes; cheap at $15; Bargain-Friday, each, $9.00.

Men's $10. Suits $7.48

Men's suits of blue, black or brown cheviot; single or double breasted; all wool cloth, well lined and trimmed; stylishly cut; worth $10.00; Bargain-Friday, per suit, $7.48.

Furnishing Goods Bargains

Silk band bows for men, light and dark shades; the sort that sell regularly at 12c; Bargain-Friday each 8½c

Men's suspenders, light weight, good elastic ends, strong fastenings, good colors; cheap at 10c Bargain-Friday, per pair 6½c

Men's neckwear, in four-in-hands, imperials and teaks; new fall patterns; 50c alike Bargain-Friday each 25c

Men's heavy working socks in gray and brown mixed colors, white heels and toes; worth 10c; Bargain-Friday, per pair 6¼c

Friday's Basement Bargains

Wrought iron jardiniere stands, fancy shapes, finished in black; regular $1.00 ones; Bargain-Friday, each 59c

German china salt boxes, perfectly finished; sell regularly at 40c; Bargain-Friday, each 25c

Good lawn mowers, every machine guaranteed; either 12 or 14-inch blade; regular price $3.89; Bargain-Friday, each $2.89

Best stove pipe, 3-foot joints; cheap at 20c; Bargain-Friday, each 12½c

Elbows for stove pipes, perfectly finished; the sort that often sell at 20c; Bargain-Friday, each 10c

Silk tissue toilet paper, large rolls containing 2000 sheets; sell regularly at 15c; Bargain-Friday, per roll 7½c

Child's Flannel Skirts 15c

Children's skirts of fair grade outing flannel; small sizes only; cheap at 25c; Bargain-Friday, each, 15c.

Knit Skirts 49c

Women's knee length, knit skirts; assorted colors; sell regularly at 69c and 89c; Bargain-Friday, each, 49c.

$5.00 Kersey Jackets $3.98

Women's 27-inch all wool kersey jackets; castor shades only; sizes 32 to 40; made with high storm collar, double breasted, tailor stitched throughout; $5.00 value; Bargain-Friday, each, $3.98.

Child's $7.50 Coats $4.98

A mixed lot of children's three-quarter and full length coats; ages 4 to 12 years; in brown, blue, gray and red; values up to $7.50; Bargain Friday, each, $4.98.

OBITUARY.

George Vest, Jr.

WASHINGTON, Nov. 6.—George Vest, Jr., son and private secretary of Senator Vest of Missouri, died suddenly at the Columbia Hotel in this city this morning. He went to the hotel at 6 o'clock yesterday evening, and was seen last by the night clerk at 3 o'clock this morning, when he asked for ice water. He complained of feeling ill. When the clerk next called at the room, soon after 6 o'clock, he found Vest dead. Dr. Frederick H. Morhart of the Emergency Hospital was called and said Vest had expired not later than 5 o'clock. The immediate cause of death was convulsions, due to acute gastritis. Vest was about 6[illegible] years of age. He leaves a widow and children.

Capt. T. H. Griffiths.

SAN FRANCISCO, Nov. 6.—Capt. T. H. Griffiths, master of the bark Kaiulani died on board the vessel last Saturday when she was at a point 400 miles off Cape Blanco, on the way from Seattle to Honolulu. Stomach trouble was the cause of death. Chief Officer Wallace took charge of the ship and steered a course for this port to land the captain's body. Capt. Griffiths was one of the best known and most capable master mariners sailing out of this port, having been on the Coast for more than forty years.

Dr. George D. Kendall.

PRESCOTT (Ariz.) Nov. 6.—Dr. George D. Kendall, one of the early pioneers of this Territory and prominent in the Masonic and Grand Army circles of the Territory, died early this morning after a few days' illness of pneumonia. His family is in Los Angeles.

Prof. George Hussmann.

NAPA, Nov. 6.—Prof. George Hussmann, one of the best known pomologists in the United States, is dead, aged 75 years. He was a prominent promoter of horticultural and viticultural interests. For three years he filled the chair of pomology and forestry in the University of Missouri, and with Parker Erie founded the American Pomological Society. He was once publisher of the Viticultural Journal, a contributor to many magazines, and the author of several books of authority on viticulture and horticulture.

Nathaniel Brockett.

SAN JOSE, Nov. 6.—Nathaniel Brockett, one of the pioneer orchardists of Santa Clara, died today at his farm near Alviso, aged 84 years. He came to California in 1853.

Chester A. Barlow.

SAN JOSE, Nov. 6.—Chester A. Barlow, late assistant cashier of the Santa Clara Valley Bank, and an ornithologist of State-wide reputation, died this morning at Mayfield. He was an authority on birds, and published a magazine for several years.

ONE of the interesting articles to appear in The Times Magazine the coming Sunday will describe the study of the subject of the antiquity of man in America, now being made by government scientists at Washington.

Neckwear

If satisfied with common, every-day bargain-counter stuff, you're not concerned ——takes a man who's used to wearing the very richest to fully appreciate such scarfs.

A Stroke that Counts.

We relieved one of New York's biggest neckwear makers of his silk remnants and odds and ends on condition that he make them up.

They came last week—hundreds and hundreds of them, and not a commonplace pattern in the lot. They're the smartest, most sumptuous scarfs ever brought to the Coast. Hardly one dressy fellow in a dozen who looks at 'em can resist buying a half dozen.

Their real beauty and rare value simply cannot be realized until you get them in your hands.

Ties worth from $2 to $3 at $1.50.
Ties worth from $1.50 to $2 at $1.00
Ties worth regular $1.00 at 50c.
Ties worth regular 50c at 25c.

If a look at our window doesn't convince you that you need a new tie—well!

LOWMAN & CO., 131 South Spring Street.

SUGAR COMPANIES COMBINE.

SALT LAKE (Utah) Nov. 6.—At a meeting of the directors of the Utah Sugar Company looking toward the absorption of the Bear River Sugar Company of Utah, the new company voted to have a capital of $6,000,000; $3,000,000 in preferred and $3,000,000 in common stock.

FOURNIER COVERS A KILOMETER

PARIS, Nov. 6.—At Bourdaine today Henry Fournier, driving an automobile covered a kilometer in 29 1-5 seconds and a mile in 47 1-6 seconds, thus breaking the record held by W. K. Vanderbilt, Jr. Fournier's machine traveled at the rate of seventy-five miles an hour.

THE TIMES-MIRROR COMPANY.

H. G. OTIS.....President and General Manager.
HARRY CHANDLER.....Vice-President and Assistant General Manager.
MARIAN OTIS-CHANDLER....Secretary. ALBERT McFARLAND....Treasurer.

PUBLISHERS OF

The Los Angeles Times

Daily, Weekly, Sunday, and Weekly Magazine. Vol. 42, No. 156. EVERY MORNING IN THE YEAR. Founded Dec. 4, 1881. Twenty-first Year.

NEWS SERVICE:—Full reports of the new Associated Press, covering the globe; from 18,000 to 20,000 words transmitted daily over more than 30,000 miles of leased wires.

TERMS:—Daily and Sunday, including Magazine Section, 75 cents a month, or $9.00 a year; Daily without Sunday, $7.50 a year; Sunday, $2.50; Magazine only, $2.50; Weekly, $1.50.

BOOKS CIRCULATION:—Daily net average for 1896, 13,091; for 1897, 19,958; for 1898, 24,181; for 1899, 25,725; for 1900, 26,758; for 1901, 26,778; for first 6 months of 1902, 30,594. NET SUNDAY AVERAGE for 1901, 43,846.

TELEPHONES:—Counting Room and Subscription Department, first floor, Press 1; City Editor and local news room, Press 9.

AGENTS:—Eastern Agents, Williams & Lawrence, Nos. 81-82 Tribune Building, New York; 87 Washington street, Chicago. Washington Bureau, 46 Post Building, where the latest copies of THE TIMES may be consulted.

Offices: Times Building First and Broadway

Entered at the Los Angeles Postoffice for transmission as mail matter of the second class.

HOW THE TIMES TREATS LABOR.

THE LOS ANGELES TIMES regularly pays to its skilled, reliable and acceptable workmen wages that average from $3.75 to $4.50 per day for time work, and from $4 to $5.50 per day for piece work. These rates are higher than are paid by any competing newspaper; and another advance has recently been agreed upon. The Times pays larger sums weekly, monthly and yearly for labor than any journal in all the Southwest. Its cash disbursements on this account between August, 1899, and the end of September, 1901, aggregated $1,097,000.81, and its annual expenditures for labor of all classes, both skilled and unskilled, now average more than $175,000 per year. There never has been any attempt, in any quarter, to deny these specific and telling facts, and the proprietors challenge such denial if made. Not for years has The Times had any trouble with its workmen, who are independent of unions, loyal to their employers and themselves, well satisfied and prosperous. The Times controls its own business in its own way, subject only to the laws of the land; and no interference with that control can be lawfully or justly made. The result of its fixed policy has proven highly beneficial to all concerned, and the justness and correctness of its course have for years past received public approval in most marked and conspicuous ways, the circulation and advertising patronage of the paper steadily and largely outstripping that of all local rivals.

THE TIMES-MIRROR COMPANY.

H. G. OTIS, President and General Manager.

Since no attempt whatever has ever been made in any quarter to refute, or even dispute, the accuracy of the foregoing authoritative statements, our defeated maligners are estopped; and the public is amply warranted in giving no credence to contemporary hostile assaults upon The Times management in the matter of its relations to its workmen, or vice versa. Falsehood must yield to truth.

BUSINESS.

The credits exchanged at the Los Angeles clearinghouse yesterday aggregated $928,899.78, as compared with $[illegible]85.15 for the corresponding period of last year.

Shelling by longs late in the session at Chicago, yesterday, caused a decline in wheat prices, and the close was steady at 1[illegible]¼ for December. The New York stock market was erratic, and speculative sentiment is apparently awaiting new developments. There were gains of 1 to 2½ points in half a dozen railroad stocks and some other specialties.

THE BANNER COUNTY.

General surprise has been expressed at the magnificent majority given to the Republican ticket in Los Angeles county. That Los Angeles should give Pardee the grand plurality of 8336, beating Alameda, the banner Republican county of the State, and Mr. Pardee's home county, by more than 1200 votes, is certainly glory enough for one day. The result is, however, not entirely surprising to those who have kept close watch over the growth of Los Angeles and Southern California. As The Times said, a few days before the election, the phenomenal growth of this section during the past two years was likely to lead to political surprises, because the very great majority of the newcomers are Republicans. Thus, so long as Los Angeles continues to grow it may be counted upon for an ever-increasing Republican majority, and it is doubtful whether Alameda county will ever again be able to wrest the banner from us. Times have, indeed, changed in this pueblo since the days of thirty years ago, when it was almost as much as a man's life was worth to proclaim himself a Republican, about election time.

One of the curiosities of the election in this county was the vote on Constitutional Amendment No. 28, relating to the proposed election of a State commission. The vote was: for, 4211, against, 7644. That there should be found, in so intelligent a community as this, 4211 presumably sane persons to approve so altogether infamous, unreasonable and un-American a proposition as this, is, indeed, cause for legitimate surprise. The only explanation that can be given is that a great many American voters, here as well as elsewhere, exercise far too little care in preparing their tickets, or else do not entirely understand them, or it is really inconceivable that there are in Los Angeles county more than 4000 voters who would deliberately approve such a villainous measure as that referred to.

WHOLESOME LESSON.

Police Justice Austin yesterday administered a wholesome lesson to A. Suarez and Emilio Molino, two Mexicans who had been convicted of carrying concealed weapons, in the form of large and murderous-looking knives. Suarez was given 140 days in the main gang and Molino was required to serve the city 120 days in that useful capacity.

The sentences imposed in these cases are none too severe. It is essential to the peace and well-being of the city that the practice of carrying concealed weapons shall be broken up, and an example should be made of every person convicted of this offense. Much of the crime committed in the city is due directly to this unlawful practice of carrying deadly weapons. It may not be possible to break up this practice entirely, but systematic and unrelenting punishment of those who are found guilty of it will have a wholesome deterrent effect, and will materially reduce the number of crimes attributable to this practice.

The presence in the city of a dangerous class of aliens who are addicted to the knife habit emphasizes the necessity for more than ordinary vigilance on the part of the peace authorities, in the suppression of this particular evil. Chief of Police Elton and his men have done excellently in this work of disarmament, although they have not been able to prevent the commission of several serious crimes, including two or three murders. The good work should not be permitted to flag, nor should it be confined to the class of aliens above referred to.

No person not an officer of the law has any right to carry a deadly weapon of any kind unless he has a special permit from the proper authorities. Any reputable citizen can obtain such a permit if he can show reasonable cause why it should be issued to him. All others should be promptly arrested when found carrying concealed weapons.

The sentences imposed by Justice Austin yesterday are of the right sort, and furnish a substantial indication that our courts may be relied upon to do their part toward breaking up a serious evil, which menaces the security, peace and well-being of every citizen.

GOOD CITIZENS COMING.

Had the remainder of the State followed the Republican lead of Los Angeles county Dr. Pardee would have had fifty or sixty thousand majority, with something to the good above that. We have won that banner, and it remains the particular business of Los Angeles Republicans to keep it where it has belonged for many years, but from whence it has been permitted to stray to the country beyond the Tehachepi. The splendid work of the Republicans of this end of the State is something for us to plume ourselves upon for more than one reason—one of these reasons is that the new vote which is coming to us by every train from the East is strongly for the G. O. P., with all that the initials imply. Good Republicans are always good citizens and of value to any community. The way the new voters turned out and attended to business last Tuesday was cheering to the heart of the patriot, the protectionist, the expansionist and the supporter of good political policies generally. These close elections are not comforting, but it is no fault of Los Angeles county that there was anything "near" about the last one. Let the rest of the State follow the lead of the banner county of the known world and all will be lovely and the goose will remain at a lofty elevation.

Los Angeles is becoming so filled with red gasoline go-devils that the average citizen ventures on the street only at very infrequent intervals. The time is apparently near at hand when he will have to be doing his crossing of the street by burrowing under it instead of taking chances on the surface. Where is the promoter who will organize a company to excavate subterranean street crossings?

There is a slump in the price of sugar in the East through fear of the California crop that is made from the succulent beet of commerce. Those politicians who have been heaving dernicks at the beet-sugar business should paste this in their hats.

The next House of Representatives is safely Republican, whatever else betide. There is enough in this fact to cause joy in the heart of every lover of [illegible] country.

OUR COMMERCIAL SUPREMACY.

In the World's Work, O. P. Austin, Chief of the Bureau of Statistics of the United States Treasury Department, recently had an interesting article on the commercial supremacy of the United States, which confirms the recent sensational statements of Andrew Carnegie. Mr. Austin undertakes to answer these questions:

Is the commercial supremacy of the United States to continue? Is the growth of our exports likely to be sustained? Does the loss of about a hundred millions in exports, or an increase of nearly a hundred millions in imports, which are shown by the record of commerce of the fiscal year ending June 30, 1902, indicate that the limit has been reached in exports, and that imports are likely to overtake exports, and to exceed them, as is the case with most European countries?

These, as Mr. Austin says, are important questions, vital questions, in fact, since we have only lately become the greatest exporting nation in the world, and our excess of exports over imports, or "favorable balance of trade," is greater than that of any other nation. Of the thirty principal nations of the world, only a dozen show an excess of exports over imports; and of this dozen the United States not only stands at the head, but the excess in its case is greater than that of all the other eleven countries of that group combined. The twelve countries showing a favorable "balance of trade" are: Argentine, Australia, Brazil, Canada, Chile, Egypt, India, Mexico, Roumania, Russia, Uruguay and the United States, and the "favorable balance" of all the other eleven combined is not as great as that of the United States alone.

The chief cause of the wonderful development of United States commerce Mr. Austin finds in the remarkable increase of transportation facilities. In 1869 the number of miles of railway in operation in the United States was less than 50,000. By 1900 this mileage had more than quadrupled. The effect of this increase in the power to transport natural products to the markets of the world was enormously to increase the agricultural productions of the country. Corn production had never reached one billion bushels prior to 1869; now it is more than two billions of bushels per year, and wheat production has practically doubled. Cotton production had seldom reached four million bales; now it ranges from ten to eleven millions. Wool production averaged about one hundred and fifty million pounds annually; now it is over three hundred million pounds.

In minerals the increase has been still more rapid. Production of pig iron has grown from less than two million to more than fifteen million tons; steel from less than one hundred thousand to over thirteen million tons, and coal from thirty-eight million short tons to two hundred and ninety-two million tons. Rail transportation rates from Chicago to New York have fallen astonishingly. At the same time our mines of precious metals have poured forth their treasures, and the money in circulation in the country has grown from $675,000,000 to $2,260,000,000, and from $17.56 per capita to $33.06 per capita. Mr. Austin says:

"The effect of these conditions upon manufacturing has been phenomenal. The number of persons engaged in manufacturing has grown from 2,600,000 in 1870 to over 5,500,000; their earnings from $775,000,000 to $2,250,000,000; the capital employed, from a little over $1,000,000,000 to about $10,000,000,000, and the value of manufactures produced from $4,250,000,000 to $13,000,000,000. All this, let it be remembered, has happened in a short period of thirty years while the population was increasing 100 per cent.

"Not only has the total of exports increased enormously, but the individual power of production in excess of home requirements has also increased, the per capita of exports having increased from $7.29 in 1869 to $18.81 in 1901. The exportation of agricultural products has increased from $293,000,000 in 1870 to $843,000,000, and that of manufactures from $55,000,000 to $412,000,000."

The effect on our rank as an exporting nation has been to advance the United States from fourth place in the list of exporting nations in 1870 to the head of the list. In 1870 England, Germany and France exceeded us. Since 1870 the increase by the United States has been nearly as much as that of France, Germany and the United Kingdom combined, and our exportation of domestic products now exceeds that of any other nation.

The conclusion drawn by Mr. Austin from this review of conditions is as follows:

"It would seem that there is but one answer. Given—

"(1.) A country which produces more of all the great requirements of man than any other country;

"(2.) Unlimited power to transform the natural products into condition for consumption and to transport them to market;

"(3.) A market whose requirements are constantly increasing;—and it would appear that the prosperity of our export trade must continue indefinitely unless it be checked by some unwise course at home or unforseen circumstances abroad."

The one remaining question, then, in determining the prospective growth of our exports is whether or not the markets of the world seem likely to remain open to us. There seems no reason to doubt that our supply of surplus products will continue, that the enterprise which has produced that surplus will increase rather than decrease, and that the markets will also continue to exist and to develop in number and requirements. Is there any danger, then, asks Mr. Austin, that we shall be excluded from them or that our persistence in refusing to buy as much as we sell is going to so disarrange national balances as to destroy those markets?

Mr. Austin believes that there is little to fear from any such danger, because the United States produces one-fifth of the wheat of the world, three-fourths of its corn, three-fourths of its cotton and one-half of the meats which enter into international commerce. Of all these commodities Europe must import large quantities. Nor does he believe that if we persist in refusing to redistribute to the world the money which we receive for our products we shall finally so disturb the world's currency balances as to produce some awful financial cataclysm, and so destroy the markets in which we now sell our products. He shows that up to this time there is no indication that this is happening, as a result of twenty-five years experience, and he asks, if the United States really appropriated to itself an undue share of the world's money by selling merchandise valued at five billions in excess of its purchases from 1874 to 1901, how is it that the other nations of the world have generally increased their circulating medium and their wealth meantime, and so increased their power to purchase our surplus products? There seems to be no ground for serious apprehension as to the standing of the United States in the commercial world of the near future.

It is apparently in the power of the Republicans of Los Angeles to elect a straight Republican list of city officials, but there are Republicans on the ticket who ought not to be voted for. We cannot afford to defeat the best men for municipal offices for mere party reasons. What we want is the best man to be had in the running for the several positions to be filled. In municipal politics let us be wise before being partisan. Let us have the best men to be had, no matter what political party they may belong to. Let us be independent in this matter and not hidebound. Every man on the city ticket who is opposed by a better man on the opposition ticket should be rejected. Let voters make investigation to that end and then do the needful. Important work is to be done by the new city government. Millions of dollars are to be expended for public improvements and for the erection of schoolhouses. Let us see to it that business men, men of character and integrity, are given the handling of those large funds, and not men who are merely Republicans, or Democrats, as the case may be. The running of a city is a business enterprise, and not a political machine. Let us have Los Angeles operated along the lines of business, and not along the devious pathway of graft, and all will be well with us.

Bill Bryan remarks that "time will prove their policies bad for the people, and voters will then turn to the Democratic party." In those few remarks William was, of course, speaking of the Republicans. But what does Bryan know about the Democratic party? He never has been a Democrat, as Messrs. Watterson and Cleveland stand ready to swear on a stack of Bibles. It is barely possible that the people may some day turn to the Democratic party, but they can be depended upon not to go chasing after William Jennings Bryan, the boy orator of Lincoln, Neb., except it be to run him headlong into the hole of defeat.

Kansas, the State where there has been much bleeding in the past, has seemingly been rescued from Populism to the tune of some 35,000 Republican majority. This is convincing evidence that the large mortgage crop of the Sunflower State has been consumed by fire and that the farmers have money in bank. Kansas gets Populistic only when the State is blanketed with mortgages, and when the balances in the farmers' bank books are in red figures.

Western New York saved the State to the Republicans, just as Southern California has saved this State to Pardee. The purlieus are Democratic on both edges of the continent, but the solid men who live in communities where the air is sweet, and the morals of people, as well, are still standing by the party of achievement.

A new harvester company has been organized for the purpose of doing up the recently-organized trust in the harvester business. Thus do we see that even the octopus is likely to be stabbed by a swordfish or some other bloodthirsty varmint.

Birdie Coler refuses to believe that he has been winged in his flight in York State by the bold hunter and sure shot, Odell. He will awake from his dream ere the snow falls seventeen feet deep on Broadway.

When we begin voting by machinery the election board that takes twenty-four hours' time to count twenty-four ballots, in order to get the full sum of $10 out of the public treasury, will be out of a job.

Now that the spellbinder has withdrawn his spell, the market for throat medicine has dropped off amazingly, but the sleep of the populace is sweeter than it has been for something like two months.

Lane began his campaign with a holler, and he is continuing to work his voice now that the campaign is ended. Californians have been known to enjoy a rest when given a chance.

The Republicans of Los Angeles will shortly proceed to tangle up a bunch of pink whiskers that are located on the face of a "real little lady."

Wyoming's Legislature is practically unanimously Republican. This may be a pointer as to the way the ladies vote when they get the chance.

The narrowness of the Lane person is shown by the Indian congratulations he sent to Dr. Pardee and then took back.

EVERYTHING AT COMMAND.

Discovery of a Man from Up the State in a New York City Hotel—Two Locksmiths on the Premises.

[New York Sun:] "I never appreciated the completeness of New York's big hotels," said the traveler from up the State, "so much as this trip."

"I got in about 7 one night and went to one of them. I had to get into my evening clothes in a hurry and hustle to keep an appointment.

"I'd just begun to get ready when I discovered that I couldn't open my trunk. Something was wrong with the lock and I thought I was up against it for fair.

"On general principles, I hit the button for a bellboy and told my troubles.

"'Is that all?' he says. 'I'll send the locksmith up in a minute.'

"'Do you keep a locksmith on all the time?' I asked.

"'Sure,' he says.

"In about five minutes a man floated in with an outfit that would have opened a burglar-proof vault. He had the trunk open while I was taking off my coat and vest.

"But that wasn't all. He had to take the lock off, so I said:

"'Where'll I send this to now, so's I can get a new lock on in a hurry tomorrow?'

"'Send it out!' he says. 'You don't need to. I'm only the night locksmith, and I haven't got all the tools handy, but if you'll send for the day locksmith in the morning he'll put a new lock on it for you in a few minutes.'

"And he did. Maybe that's nothing new for you New Yorkers, but to a through Central Park a few days ago man from a cross-roads' village like Rochester, it seemed about the limit on having everything under one roof."

THE PLAYHOUSES.

LOS ANGELES THEATER. "King Dodo" is an effervescent, mirthful, melodious and altogether charming opera comique. It is an ideal production of its kind—light, entertaining, picturesque, opulent in form and color and motion and melody—a veritable feast for eye and ear, free from anything that is tedious or offensive, and filled to overflowing with that which is pleasing, diverting, rational and wholesome.

Here is a comic opera which is in truth "the real thing," with no apologies or mental reservations. It has a plot—yes, a plausible, connected story—whimsical, it is true, and fanciful, and even grotesque, but rational enough for all the purposes for which it is designed.

In this production we have a practical, incontrovertible demonstration of the fact that silliness, horse play, coarseness and sublimated idiocy are not necessarily component parts of a musical comedy, or extravaganza, or what you will. After the dreary platitudes, the tiresome and inane grotesquerie, the stage-mopping clownishness, and all the other wearisome accompaniments of many of the current productions of this class, "King Dodo" comes as a revelation. It is refreshing, inspiriting, exhilarating.

One may multiply adjectives in praise of this production without danger of overstating the truth. The local stage has not seen its equal (in its particular sphere) for many a day; and, more's the pity, we are not likely, very soon, to look upon its like again.

The company is large, and it is abundantly equipped with talent. The scenery is beautiful, and appropriate. The costuming is dazzling. And every member of the large company seems to be familiar with his or her work, and does it with vim and earnestness.

The story of the play runs, in brief, as follows:

"King Dodo, the ruler of Dodo Land, in his declining years begins to fear death, or the infirmities incident to old age. He wants to grow young again in order to marry his ward, the Princess Angela, a girl of 18, formerly betrothed to Piola, a young soldier of fortune. Pedro, the court chamberlain, in love with Annette, the daughter of Sancho, the innkeeper, against the strict orders of the King, releases Angela from the palace for a brief interview with her fiancé. The King surprises the lovers, and orders their arrest and confinement. The resourceful Piola tells the King that he has discovered a fountain in a far-off country, whose magic waters make the old young. Thereupon he is respited and made the leader of an expedition to search for the mythical liquid rejuvenator. A year later finds old Dodo and his court in Spoopju Land, ruled over by Queen Lili, who sits upon her throne until the arrival in her domain of a man possessing the requirements to relieve her of her scepter, and whom it is her intention to marry. When King Dodo arrives in search of the fountain of youth, she exercises all her wiles to convince him that youth is a delusion, and that his proper course is to remain in his present state and become her husband and the sharer of her throne. Dodo looks with favor upon the arrangement, and actually orders his troops back to Dodo Land, declaring his intention to accept Queen Lili as his spouse. He names Piola as his successor as King of the Dodos, and gives his consent to his union with Angela. During the nuptial fete which Queen Lili confers, the King asks for a drink of water. A cup is filled from a nearby spring, which proves to be the long-sought fountain of youth, and in spite of himself, Dodo is transformed into a boy of ten, upon draining the vessel. The Queen promptly repudiates him, and the misguided monarch finds himself without a throne, without a sweetheart, and devoid of all power, and left with nothing but youth. He tries in vain to reestablish himself with Queen Lili, but is repulsed again and again. By an accident the discomforted Dodo tumbles headlong into the magic spring, and upon being rescued another transformation has taken place, and he is once more the decrepit ruler of his former subjects. Queen Lili expresses a willingness to proceed with the original idea, marries the King, and thereby adjusts all complications."

The company is strong, both in music and in comedy. The principal parts are acted, as well as sung, with most satisfactory results. One of the features is the magnificent chorus, both of male and of female voices. There is a wonderful array of pretty girls, and they furnish a kaleidoscopic background for all the gorgeous settings—though they are not always in the background, by any means.

An enthusiastic critic has said of "King Dodo" that it contains "more good music, more good singers, and more wholesome humor, than are provided by all the other so-called comic operas combined." The statement is hardly an extravagant one. There are some twenty-three original musical numbers. Among them, these are notable: "The Tale of the Bumble Bee," "Look in the Book and See," "A Jolly Old Potentate," "Two Hearts Made One," "The Eminent Doctor Fizz," "The Cats' Quartette," "I'll Do or Die," "Old Father Time," "The Lad Who Leads," "I Adore Thee," etc.

As King Dodo, Raymond Hitchcock is a host. He can be genuinely funny without offensive horseplay—which is to say that he is a born comedian. Arthur Deagan carries with grace the role of Pedro, the court chamberlain. His voice, a robust tenor, meets the requirements of the score very satisfactorily. Arthur Wooley makes an extremely ludicrous and telling character of Dr. Fizz, but his vocal efforts are not to be highly commended. William Corliss, as Mudge, the court historian, presents a highly amusing interpretation. The same may be said of his work as Benilla, prime minister to Queen Lili, though his methods in this part are those of the low comedian.

Greta Risley as Queen Lili is statuesque and impressive. Her voice has fine quality. Her solos, "For Love I Live Alone" and "Claim Thou Thine Own," were received with much favor.

Margaret McKinney as Angela made a highly favorable impression. While her voice is in the minor key, it has a great deal of sweetness, and her dramatic work is notable for intelligence and adaptability.

Cheridah Simpson presents a stunning figure as Piola, a soldier of fortune. Her voice is notable rather for power and penetration, than for flexibility or sweetness, but her acting is good.

As Annette, Flora Zabelle is vivacious and charming, meeting all requirements of the part in a most acceptable manner.

The book and lyrics of this delightful opera are by Frank Pixley, and the music is by Gustav Luders. The work of these authors fully deserves the high success it has achieved.

The engagement closes tomorrow night. A matinée will be given tomorrow afternoon.

Ferris Hartman and the Tivoli Opera Company will begin a two weeks' engagement at the Los Angeles Theater, starting next Sunday evening. Their repertoire will include "The Toy Maker," "The Idol's Eye," and the famous Bostonian opera, "The Serenade." "The Idol's Eye" will be the opening opera presented. The reserved seat sale is now on.

An entire new bill is being given at Chutes Park, both in the theater and on the grounds. The Sheik Hadji Tahar's Arabian hippodrome is something different from any entertainment yet given at the Chutes. There will be a special Saturday matinée. Katoul's trained animal show is especially arraigned for ladies and children.

GREENE'S GREAT FAKE.

Fooled not Only the British Press, but the Whole World With His Mad Mullah Letters.

[STAFF CORRESPONDENCE OF THE TIMES.]

LONDON, Oct. 25.—Probably few more successful practical jokes ever have been perpetrated than that by which the London lawyer who signed himself "D. O. Guimore Greene," fooled practically the entire British press into printing and the British War and Foreign Office into believing faked "details" of mythical fighting against the "Mullah" in Somaliland, but the most extraordinary part of the whole story was the remarkable chance by which the joker actually prophesied a British reverse which took place almost immediately after his "description" of it was printed.

The contents of the two letters "from Somaliland," which "Greene" wrote in his London office, besides being printed throughout the entire country, were cabled all over the world. The Daily News, the leading Liberal and pro-Boer paper, which was gulled into printing the first of them afterward plumed itself on having contained "the first intimation made public of the dangerous position of a British force," and, when the second faked missive came to hand, couldn't display it too prominently. The Times fought shy of the second letter, but the Daily Mail printed it in full, and so did all the other big London dailies with the exception of two.

There was a good deal of excuse for the journals which fell into the trap, for the letters—described by their author as having been received "from an officer with the forces in Somaliland"—were cleverly done, and might well have been written by a fighting man. Here is the first one.

"Dear Old Donald: We are having a hottish time of it out here, I can tell you. I missed the sport of Dewet hunting in South Africa, but I can assure you, old man, that the Mad Mullah is a crafty old fox. Anyway, he can bite. He gave us hell on the 12th. We attacked him in a strong position with 425 men and three Maxims. We thought we had him on toast. We had surrounded him. Oh, yes! and so had he us. Just in time I and thirty-three others managed to get away. The rest did not return to camp! You know what that means. Do you get any news of this 'little affair.' One thing, old man, we shan't get any medals, I fear. I can tell you it is going to be pretty big. This is not the only licking we have had, but it's the hottest I have been in at present. There's lots more to come. I don't know what they will say in India, but they seem to recognise that it isn't a walkover. I understand 5000 fresh troops are coming. We shall want 50,000 before the 'little affair' is over. I will write again if I don't get potted."

Hardly had this graphic document been published than along came the official War Office cable, announcing the recent reverse at the hands of the Mullah, with a loss of two officers and fifty men killed and a hundred men wounded. Of course this made both the press and the public keen for more "details" from the front, and these "D. O. Guimore Greene" hastened to supply in a second letter.

Of course "Greene's" hoax, though smartly played, was a thoroughly unscrupulous and cruel one, and there was lively curiosity as to why it was ever concocted. This "Greene" himself has explained. A call at the address from which his letters had been written resulted in the discovery that it was a restaurant, but, hearing that his trail was being followed, the joker came forward and volunteered complete information. "I am heartily ashamed of the whole thing," he said. "I had no idea that the letters would create such a stir, and have nothing but regret for my part in this stupid business. The hoax originated from my dislike of the Daily News and its pro-Boer tendencies. I was discussing the matter with some friends of mine, and we decided to take a 'rise' out of the Daily News. I had read that afternoon that there was a campaign going on in Somaliland, and the government were reticent about it. This mention of reticence gave me the idea of describing a disaster to the British troops that the Daily News, I felt sure, would be delighted to bear about, as it would not only humiliate Englishmen, but would discredit the government."

So "Greene's" first letter was written. His second one, coming immediately after the official news from Somaliland (a country of which, by the way, Greene says he knows nothing whatever) found eager readers in the persons of the officials at the War and Colonial offices—who were without any truthful details beyond those received by telegraph. To make the whole situation complete, the "sell" was not exposed in time to prevent some of the six-penny illustrated weeklies, which are dated today, but which appear for sale on Thursday or Friday, from publishing extracts from the faked letters.

A REMARKABLE HERMIT.

[STAFF CORRESPONDENCE OF THE TIMES.]

LONDON, Oct. 23.—The editor of Hall Caine's "Household Words" takes the trouble to vouch personally for the truth of a remarkable story it prints today, concerning the rich occupant of a charming house near London, in a village of which the name is suppressed. Only two of the rooms in the house are occupied, one by a man servant, the other by the master. The staircase is never used, the owner's room on the second floor being reached by a hole in the ceiling, through which is dropped a rope ladder. The meals for the master are passed up through this hole. Twice a week, late at night, the hermit comes down his rope ladder dressed as a tramp. He walks five miles to the railway station, where he has a private room. Here he changes his clothes, emerges in full evening dress, and goes by the last train up to London. It has been ascertained that he then takes a cab to one of the big clubs in the neighborhood of Pall Mall. He returns before daylight by the first train in the morning, repairs to his room at the station, puts the tramp's clothes on again and returns to his house.

Local gossip has it that he was jilted as a young man and vowed that he would never again speak to a woman, nor, so far as he could avoid it, look at one again.

Lady Somerset Could not Buy Squirrels.

Lady Henry Somerset, who came here recently from England, took a walk She was charmed by the gray squirrels which abound in certain portions of the park and which at this season of the year are especially tame.

After throwing nuts to them for a time she made up her mind she must have some of them to take home with her to England. So she visited Director Smith of the park menagerie.

"Impossible to sell them, madam," said Smith. "They belong to the city and couldn't be sold nor given away."

Lady Somerset went away greatly disappointed.—[New York Press.

Failed to Report.

"Mamma, I guess they must think up in heaven that I'm dead."

"Why, dearest?"

"'Cause I haven't said my prayers for a week."—[New York World.

PERSONAL.

Odell Wilson of New York is at the Angelus.

W. L. Field, U.S.N., is registered at the Angelus.

D. Ghirardelli and wife of San Francisco are at the Van Nuys.

Carl F. Von Tiedemann of Berlin is registered at the Van Nuys.

Dr. Henry Wallace and wife of New York are at the Van Nuys.

Judge Frank P. Oster of San Bernardino is registered at the Nadeau.

William Mensel, proprietor of the Hotel Rose, Ventura, is at the Nadeau.

H. E. Overholt of Chicago, excursion agent of the Santa Fé, is at the Nadeau.

H. R. Rand, manager of the Congress Springs Hotel, is staying at the Nadeau.

Dr. Schutte, a well-known physician of Bremen, Germany, is a guest at the Angelus.

John Cashin, president of the National Ice Company, San Francisco, is at the Nadeau.

George A. Rankin and J. B. Reinstein, mining men of San Francisco, are at the Angelus.

W. J. Morgan, Miss Belle Morgan and valet of Wilmington, Del., arrived at the Angelus yesterday.

Mrs. Edwin Stewart of Chicago is visiting Mrs. A. H. Stover, No. 338 West Twenty-eighth street.

W. D. Curtis, general manager of the Curtis-Newhall Advertising Company, left yesterday for San Francisco.

W. H. Kinna of San Francisco, Pacific Coast representative of the Elgin Watch Company, is at the Angelus.

C. L. M. Lambrechessen, N. C. Lambrechessen and A. Stoop of Amsterdam, Holland, are among the tourists staying at the Angelus.

J. R. Dwyer of New York, general manager of the whisky trust, is at the Van Nuys with his wife. Mr. Dwyer is an old-time Californian, having been a resident of San Francisco thirty-three years. He knew Los Angeles in its infancy.

E. O. McCord, for many years with the Harper-Reynolds Hardware Company, and one of the best-known salesmen in Southern California, retired from the employ of the firm November 1, and yesterday removed with his family to Pasadena, where he and his sons have embarked in the confectionery business.

W. Amelin, a representative of the Berlitz Shool of Languages, an institution which has its headquarters in Berlin, Germany, with branches throughout Europe and America, is at the Van Nuys. He is here to open a branch school in Los Angeles, and has been seeking suitable quarters for several days. A branch has been established in San Francisco. Practically all living languages are taught by the Berlitz schools, under native teachers.

An Explanation.

"Talking of misnomers, there's 'rock and rye.' Now, there's no 'rock' about it. It's just whisky syrup."

"Perhaps the word 'rock' is meant to suggest that it comes in quarts and that it's gneiss."—[Philadelphia Press.

What Home Wants a Piano?

No reason why every home in Southern California should not have a Piano if every one would take advantage of this

Removal Sale

This is what the Removal Sale offers—the finest instruments that are made at prices a hundred dollars or more less than regular. Every home that hasn't a piano, needs a piano. This is the time and the opportunity to buy.

SOUTHERN CALIFORNIA MUSIC CO., 216-218 W. Third Street.
BRADBURY BUILDING.

BESIDES Perfectly fitting lenses, an eyeglass should have a perfectly fitting frame. A Marchutz frame is just what you can get—it's perfect. MARCHUTZ OPTICAL CO., 120 South Spring St.

MONTGOMERY BROS.
"THE DIAMOND SHOP."

Diamonds and Prosperity go Hand in Hand.

Now For Business.

Twenty-three million dollars worth of precious stones were imported into the United States during the year ending June 30, 1902. A portion of these importations CAME DIRECT TO MONTGOMERY BROS.—we selected only choice—perfect white stones. Our work was done with great care and solicitude for the best interests of our trade.

THE FINEST DIAMONDS AT IMPORT PRICES MAKES DIAMOND BUYING EASY.

Montgomery Bros., JEWELERS AND OPTICIANS
THIRD AND SPRING STS., L. A.

EVENTS IN SOCIETY.

Mrs. Richard Mercer and Mrs. Charles Oscar Mueller gave a largely-attended reception yesterday afternoon at the residence of the former, No. 1 St. James Park. Ladies in line with the hostess were Mrs. Gunther, Mrs. Perry Widney, Mrs. O. H. Churchill, Mrs. Charles Forman, Mrs. E. P. Clark, Mrs. Jean Wolfskill, Mrs. M. C. Burnett, Mrs. H. C. Gooding, Mrs. M. H. Russell, Mrs. Adam Darling, Mrs. E. W. Pratt, Mrs. E. H. Moore, Mrs. M. G. Babcock, Mrs. W. C. Read, Mrs. J. H. Gill.

The receiving party stood in the reception room, which, like the hall, library and dining-room, was made beautiful with an especially dainty arrangement of asparagus plumosus. An orchestra, stationed on the stair balcony in the hall, furnished a musical accompaniment to greetings and chat. Refreshments were served in the dining-room, and a punch table occupied a place of honor on the veranda. This was inclosed with canvas, and here were oriental rugs, easy chairs and ferns; splendid great baskets of ferns hung on the walls and depended from between the pillars, while trailing vines swept over wall and canvas. On the walls were also two handsome Indian mats, woven in contrasting colors of the different parts of the cedar, by the Yakima Indians, and painted by Miss Green, the one showing a Yakima canoe, and the other a Siwash clutch-man (woman) and also the paddles with which she propels the canoe. In this assortment a bevy of young ladies served punch, and were very charming in their pretty gowns. They were Miss Lillian Rose of Seattle, niece of Mrs. Glover; Miss Helen Booth, Miss Mary Darling, Miss Azoba Higgins, Miss Mary Bumiker, Miss Maud Newell, Miss Gertrude Mason.

Allen-Campbell.

A quiet but pretty wedding took place at St. Paul's Pro-Cathedral Wednesday evening at 8 o'clock, Rev. J. Wilkins officiating. The con-

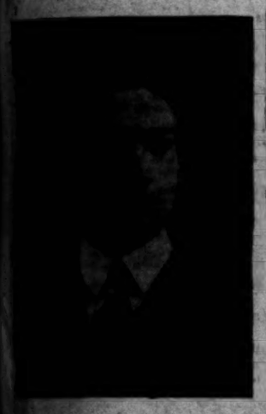

HERBERT E. ALLEN.

tracting parties were Edith M. Campbell, youngest daughter of Mrs. Celina Campbell, No. 232 East Twenty-eighth street, and Ernest Burton Allen, a native son of this city. W. G. Allen, brother of the groom, acted as best man, and Minnie E. Campbell, sister of the bride, as maid of honor. The bride was handsomely gowned in white crepe de chine over heavy white silk, cut en train. She wore a long tulle veil and carried a shower bouquet of white carnations and maidenhair ferns. The only ornament worn was a diamond brooch, gift of the groom. The maid of honor was gowned in white organdie over white silk and carried a bouquet

MRS. ALLEN.

of carnations. The mother of the bride was becomingly gowned in lace over white silk and wore a corsage bouquet of violets.

Following the ceremony, dinner was served to the wedding party at the home of the bride's mother. No invitations were issued, owing to sickness in the family. Mr. and Mrs. Allen left Tuesday morning for a short trip to San Francisco and other northern points. On their return they will occupy their new residence, which has been completed at No. 224 East Twenty-eighth street, where they will be at home after November 25.

Whist Club.

The Hamilton Whist Club met Tuesday for reorganization at the home of Mrs. C. B. Dickson on Bush street. Mrs. Susan Page was chosen president, Mrs. Marshall E. Hillis secretary. Others present were Mrs. Hancock, Mrs. Jonathan Dent, Mrs. Hamilton, Mrs. J. C. Brown, Mrs. Buckler, Mrs. Gilbert Roberts, Mrs. Binford, Mrs. Dudley, Mrs. C. W. Baker, Mrs. Bowen, Mrs. Laura Clark, Miss Anna Smith.

Lemke-Grant.

Miss Josie Grant, a pretty and popular young lady of Highland Park, and Edward A. Laughlin of Los Angeles were married in Immanuel Presbyterian Church by Rev. Lewis J. Adams, assistant pastor, Wednesday evening. The ceremony was solemnized in the presence of only near relatives. Mr. and Mrs. Laughlin left for their new home in Redlands, San Bernardino county.

Notes and Personals.

Mr. and Mrs. C. H. Hall have returned from a six weeks' tour of the Eastern States. Mr. Hall has for many years been connected with the circulation department of The Times, and both Mr. and Mrs. Hall have many friends in Los Angeles, who will welcome them home.

"SARATOGA," is the title of a handsome resort of a Los Angeles syndicate, situated in the interior of the

"Clothes don't make the man, but they cut a great figure in his reputation."

MR. GOOD DRESSER:

You are invited to call and inspect our—

Roger & Peet Overcoats, Price $40 and $35.

London Clothing Co.

HARRIS & FRANK, Props., 129-135 N. Spring st.

Do Your Eyes Bother?

There is no need for it. Perfect fitting glasses will remedy the defect, and my glasses fit.

DELANY THE OPTICIAN. 309 S. Spring Street.

NEW METHODIST CHURCH.

Haven Congregation's Official Board Decides to Build Modern Edifice to Cost Over Ten Thousand Dollars.

The official board of Haven Methodist Episcopal Church held a meeting Monday evening, and decided to proceed at once on plans for the building of a commodious new church, to cost from $10,000 to $15,000.

The present building, at the northwest corner of Paloma avenue and East Twenty-seventh street, has been outgrown by the Haven congregation, under the pastorate of Rev. Edwin H. Pretz, and the new building will include conveniences for all departments of modern church work. If desirable lots can be secured in the vicinity of the present building, the church location may be changed.

HERE FOR HARRIMAN.

Judge Cornish in Los Angeles, but Visit Declared to Have No Bearing on Salt Lake Affairs.

Judge W. H. Cornish of Salt Lake City, representative of E. H. Harriman and the affiliated lines under his control in Utah, has been in Los Angeles and vicinity in his private car for several days looking into general matters connected with the land department of the Southern Pacific. He will probably leave today for Utah.

When asked last night if Judge Cornish's visit here is in any way connected with Senator Clark's railroad interests, as rumored yesterday, T. E. Gibbon of the Salt Lake line declared that the Harriman representative is not here on any business bearing upon Clark's plans. Judge Cornish was shown over the portions of the Salt Lake line now in operation a few days ago by J. Ross Clark and Mr. Gibbon as a matter of courtesy.

FOOD CHANGES PEOPLE.

Both Adults and Babies.

Babies can eat and thrive on the same kind of food that their elders do, when that food happens to be Grape-Nuts.

"Our little baby girl has spasms," writes Mrs. Geo. B. Noble of West Union, Ia., "caused, the physician said, by improper food. He advised a diet of milk, but she did not gain in either health, weight or brightness, and we had to continually use physic.

"We were simply wild, hopeless and miserable over our little one. For a long time I had been reading of Grape-Nuts, and perhaps by inspiration I bought a package and began feeding them to her. After the second meal, we used no more physic, and have never used any since. It was wonderful to see her improve. Her weight was 17½ pounds at two years; now it is 27 pounds at two years and four months. The doctor had fear for her brain, the spasms having come from her spine, but the continued use of Grape-Nuts has made her perfectly well, and there is not a brighter child in the State today than our little girl.

"Everybody remarks about her beautiful complexion and her bright, witty speeches. We are never now without Grape-Nuts, and often think of the awful period when we were in such desperate straits. If I can in any way interest others, I am more than willing to tell them all I can about Grape-Nuts

New Creations

Two ideas have met with much favor and are interesting to fastidious people. One is the

Guest Set

consisting of China Tray, Water Pitcher, Candlestick, Match Box and Tumbler. These are attractive features for your guest's chamber and are not expensive. The other is a

Breakfast Set

specially gotten up for sick chamber or those desiring their breakfast in their rooms. They are in neat, attractive decorations.

Vollmer's, Third and Broadway.

KODAKS AND Photo Supplies Developing, Printing, Enlarging ...VIEWS... Howland & Co., 128 S. Broadway.

Don't Allow

Any one to talk you out of seeing us before you buy that new vehicle, because it means dollars and cents to you.

PARROTT CARRIAGE MFG. CO., Cor. Tenth and Main. Phone Pico 2601.

Kohler, "The Oriental Seer,"

Tells your name, what you inquired for. Advises on business, law, speculation, love, marriage and divorce. Reunites the separated, helps you to gain the friendship or love of anyone. Teaches power to control. Locates mines and buried treasures. Offices 203½ S. Broadway

BURNS

$3.50 Eclipse Shoes Best in the World for Men and Women 240 S. SPRING ST.

Shoe Fashions

It is the Staub store that brings to the Pacific Coast all that is swellest and newest in novelty footwear. Here only will you find the footwear fashions worn by the swell society of Eastern cities. The most exquisite footwear of the season is the lace slipper—exclusive with us. Orders taken and slippers made to match any gown, $12 to $20 the pair.

C. M. STAUB SHOE CO., 255 S. BROADWAY

Fish Today

Direct from the ocean, very choice.

NO TOUGH MEAT HERE.

Steaks, Lamb Chops, Veal Cutlets.
OYSTERS—Cans or bulk, fresh daily. pints, 25c; quarts, 40c; cans, 30c.
Fine Eastern SAUER KRAUT.
Just Received by Express—Eastern Chilled Poultry—not Cold Storage.

Tel. Main 415. Third & Spring

PALACE MARKET

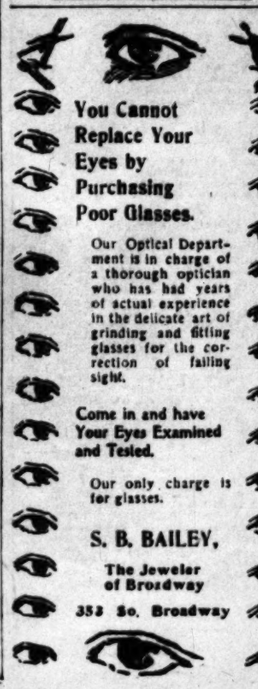

You Cannot Replace Your Eyes by Purchasing Poor Glasses.

Our Optical Department is in charge of a thorough optician who has had years of actual experience in the delicate art of grinding and fitting glasses for the correction of failing sight.

Come in and have Your Eyes Examined and Tested.

Our only charge is for glasses.

S. B. BAILEY, The Jeweler of Broadway

353 So. Broadway

J. W. ROBINSON CO.

BOSTON DRY GOODS STORE,

239 South Broadway, Opp. City Hall, Los Angeles.

We have had important ribbon sales before. But on this occasion we offer you three distinct lots of ribbon, either lot sufficiently important to justify a special sale.

Special Ribbon Sale

This entire assortment is from one of the foremost makers in America and we have made a uniform price on the three lots. Beginning Friday morning and so long as any of these ribbons last we shall sell them

At 35c the Yard

One lot consists of 360 pieces of Satin Brocade Taffeta of the finest quality long fiber silk. It is six inches wide and worth in the regular way 85c a yard; white, blue, pink, green, turquoise and yellow. Choice today 35c.

The second lot is made up of 200 pieces of satin faced changeable warp ribbon of extra fine quality and sold regularly at 65c the yard. It is five inches wide and the assortment includes turquoise, yellow, pink and reds. Price today is 35c the yard.

The third lot is a seven inch lustrous Mousseline Taffeta and we have 250 pieces of it. The colors of this assortment are white, cream, pink, blue, maize, lavender and turquoise and like the other two sorts we place this exclusive lot of ribbon on sale today at 35c the yard.

(Ribbon Department, Left Front.)

H. JEVNE

Calimyrna Figs

Smyrna Figs grown in California. You can't tell the difference in the eating between these Calimyrna and the imported Smyrna Figs. The Calimyrna Figs are from trees grown from cuttings brought from the interior of Asia Minor, 75 miles from Smyrna, and they are genuine Smyrna Figs. An experiment at first, of course, but now a commercial reality. For the trees have thrived in California soil and the Calimyrna Figs bid fair to outrival their ancestors. As sweet as sugar, a deliciously rich flavor. Packed in neat little boxes. Don't fail to try these figs.

Smoke Jevne's Fine Cigars.

208-210 S. Spring St.—Wilcox Building.

ALWAYS YOUR MONEY'S WORTH AT OUR STORE.

Medicinally Pure Whisky, per quart bottle and up	50c
5-year-old Port, per gal	60c
6-year-old Sherry, Angelica or Muscat, per gal	75c
20-year-old Port, Sherry, Muscat, Malaga, Madeira or Orange, per gal	$1.50

EDWARD GERMAIN WINE CO., 397-399 Los Angeles St., Corner Fourth.

NO BAR. OPEN EVENINGS. TEL. MAIN 919

Through the Orange Groves of . . .

Southern California.

Round Trip in a Day. Southern Pacific's "Inside Track."

The "flyer" leaves Los Angeles (Arcade Depot) at 9 a.m. daily, stopping at Shorb, Alhambra, San Gabriel, Pomona, Ontario, Colton, REDLANDS, RIVERSIDE AND LOMA LINDA. NO CHANGE OF CARS. Returning, arrives at 6.30 p.m.

Tickets to Europe, Honolulu, Philippines, Japan, China, Australia and or Around the World Tours. Particulars at 261 South Spring Street.

Jack Rabbit

No trouble to buy Groceries.

Two cars on the way.

25 lbs. Cane Sugar	$1.00	5-gal. Keg May Flower Syrup	$2.00
1 gal. Gold Bar Syrup	60c	Ideal Syrup (bulk) per gal	50c
1 gal. Tea Garden Syrup	75c	Best New Orleans Molasses, per gal	60c
1 gal. Best Maple Syrup	$1.25	3-lb. cans Topsy Molasses	10c

Table Apples You'll like ours, finest selected fruit from the best orchards of Northern California and Oregon—natural home of the Apple. Baldwins, Bellflowers, Russets, especially fine.

TEL. M. 530. LUDWIG & MATTHEWS, MOTT MARKET.

Our customers are the best dressers in the city
Can't we add you to the list? . . . . . .

Excelsior Laundry.

Ring Main 367. Branch Office 111 W. Second.

TEL. JAMES 3661. OPEN DAY AND NIGHT.

Turkish Baths

Plain, Salt and Tub Baths, 25c. In rooms thoroughly heated. 210 South Broadway

Blair's Shoe Store, 311 SOUTH BROADWAY.

Agent for W. L. Douglas Celebrated $3.00 and $3.50 Shoes. "I always get good shoes at Blair's." Fit, comfort, elegance and economy.

SONOPATHY CURES DISEASE.

E. M. M. CURATIVE CO., 529 S. Broadway. Tel. M. 645

Coulter Dry Goods Co.

The sale of Dollar Damask yesterday was a success; so much so that we're going to continue it today, with the following added attractions:

At $1.50

Irish and German Linens.

Finest lines of German and Irish bleached Linen Table Damask ever shown in Los Angeles under $2.00 or $1.75 the yard. The sale includes the celebrated John S. Brown's "Belfast" brand: beautiful new designs; not the ordinary stock patterns seen most places. Full two yards wide—72 inches of goodness and value—at $1.50 the yard.

Damask at 75c Yard

A wide range of patterns in pure bleached, cream and half-bleached Table Linens; from 66 to 72 inches wide; damasks you'd deem reasonably low at 85c to 90c the yard. Specially priced in the Thanksgiving Linen Sale at 75c the yard.

In addition to the $2.50 offer of fine napkins there's a splendid line on sale this morning at $4.00 the dozen; 22-inch size.

COULTER DRY GOODS CO., 317-325 South Broadway, bet. Third and Fourth.

Absolute safety and privacy—A SAFE DEPOSIT BOX at the UNION BANK OF SAVINGS $2.50 per year 223 So. Spring St.

Heaters Coal, Wood, Gas and Oil

CASS & SMURR STOVE CO. 314-316 S. Spring St.

LUXURIOUS DAVENPORTS.

For the amount of money they cost there is no piece of furniture made that will go so far toward furnishing a room as a Davenport. Massive and elegant in appearance, comfortable and practical in every day use, a good example of old-time common sense and artistic taste in furniture. The woods are the mahoganized birch which looks so like real mahogany that it takes almost an expert to detect it, and solid mahogany for those who care to pay for the real thing, and the beautiful golden oak as well as weathered oak. Upholstery done in tapestry, plain or richly cut velour. A large stock of frames which can be covered to order with materials of your own selection from our large and choice stock.

Los Angeles Furniture Co. 225-229 South Broadway. OPPOSITE CITY HALL

Goes Right to the Spot.

California is 842 miles long.

Don't go 743 miles out of your way when you go east.

Take the line that goes right to the spot—the Southern Pacific and El Paso-Rock Island Route.

The train of trains is the Golden State Limited. Only 51½ hours Los Angeles to Kansas City; 66 to Chicago; 88 to New York.

Leaves Los Angeles 2:30 p.m. daily. Connecting cars from Santa Barbara, Bakersfield, Fresno and San Francisco.

Tickets, berths and full information at all Southern Pacific ticket offices, or at

Rock Island System

TICKET OFFICE: 237 S. Spring Street. FRANK L. MILLER, Dist. Pass. Agt.

TRUSSES Elastic Hosiery Made to Fit W. W. SWEENEY, 451 South Broadway. (Removed from Fourth St.)

THE WEATHER.

COMPARATIVE TEMPERATURES.*

	Max.	Min.	Mean.		Max.	Min.	Mean.
Boston	66	46	51	New York	60	46	52
Washington	70	52	61	Buffalo	50	42	46
Pittsburgh	70	42	56	Cincinnati	64	54	59
Chicago	54	44	49	St. Paul	42	34	38
St. Louis	58	46	52	Kansas City	62	36	49
Los Angeles	72	46	59	Jacksonville	80	62	71

*The maximum is for November 5; the minimum for November 6. The mean is the average temperature for the two days.

Yesterday's Report and Forecast.

Weather Conditions.—The pressure is falling on the North Pacific Slope, and a storm is entering the coast in the vicinity of the Columbia River. Rain is falling in Northern California and in the Columbia Valley. It has fallen generally on the northern coast, and snow on the British border. It is warmer west of the plateau regions, except on the Southern California coast, where it is cooler. The temperature has risen materially in the mountain sections.

Forecasts.—Local forecast for Los Angeles and vicinity: Generally cloudy and somewhat unsettled weather tonight and Friday; wind mostly southerly.

SAN FRANCISCO, Nov. 6.—Weather conditions and general forecast. A storm of considerable energy overlies the northern half of the Pacific Coast. Rain has fallen from San Francisco northward, and conditions are favorable for more rain over the greater portion of the Coast Friday. The storm will probably move eastward over the northern tier of States, but as it extends over a wide area, unsettled weather is likely to prevail as far south as the Tehachepi. High southwest winds are reported in Nevada. Southwest storm warnings are displayed at Point Reyes. The temperature has remained nearly stationary in California. Forecast:

For Northern California: Cloudy, unsettled weather Friday, with rain; fresh southerly winds.

Southern California: Cloudy Friday; fresh southwest winds.

Nevada: Cloudy Friday; possibly light rain in northern portion; brisk to high southwest wind.

San Francisco and vicinity: Cloudy, unsettled weather Friday; probably showers; light southwest winds.

Sacramento and vicinity: Light rain Friday; warmer; south wind.

Tide Table.—For San Pedro:

		High.	Low.
Friday,	Nov. 7	3:01 a.m.	7:37 a.m.
		3:19 p.m.	8:25 p.m.
Saturday,	" 8	4:06 a.m.	9:28 a.m.
		3:41 p.m.	9:35 p.m.
Sunday,	" 9	5:40 a.m.	10:40 a.m.
		4:34 p.m.	10:22 p.m.
Monday,	" 10	6:26 a.m.	11:34 a.m.
		5:23 p.m.	11:21 p.m.

NOTICE TO PATRONS.

Liner Advertisements for The Times left at the following places will receive prompt attention:

F. D. Owen, Drug Store, Belmont avenue and Temple Street.

Boyle Heights Drug Store, 1251 East First Street.

Chicago Pharmacy, F. J. Krusli, Ph.G., prop., Central avenue and Twelfth Street.

National Pharmacy, corner Sixteenth and Grand avenue.

Telephone advertisements received at the uniform rate of one cent a word, (minimum charge 25 cents) but The Times cannot be responsible for errors. If there is anything in the wide world you want put a "Liner" in The Times. Tel. Press 1.

LINER RATES.

Rate for classified "Liner" advertising except under headings noted below one cent a word each insertion, Daily or Sunday issues, cash in advance; minimum charge 25 cents, $1.50 per line per month.

For classified advertisements under headings of "Personals," "Baths and Massage," "Lost and Found," and "Special Notices" the rate is 10 cents per line per insertion; minimum charge 30 cents.

SPECIAL NOTICES—

THE 15TH OF THIS MONTH
WE REMOVE
TO
612 S. SPRING. GREEN 1251.
Any kind of windows cleaned.
7 DIAMOND WINDOW-CLEANING CO.

WANTED — BUILDER AND CONTRACTOR would like to make estimates on building contracts, both masonry and carpenter work; best of references; long experience. Call at LINCOLN HOTEL, room 48. 9

R. D. LEE, REAL ESTATE AND INVESTMENT broker, 221 Wilcox Bldg., has returned from a business trip to Philadelphia, and is doing business at the old stand. Please call up Phone Red 1081. 8

ALLEN'S MATTRESS FACTORY AND UPholstery, new and repair work, prompt attention, first-class work; carpets cleaned and laid, 3c a yard. 604 NEW HIGH ST. 'Phone James 2545.

WE ARE READY TO SUPPLY DAILY, hotels and lodging-houses and barber shops with towels. O. & R. LINEN SUPPLY CO., 224 E. Fourth st., Los Angeles. 'Phone Main 1268.

UMBRELLA AND GLOVE MAKERS—Parasols recovered or made to order; canes; kid gloves on sale; guaranteed lowest prices. 113 W. 4TH ST., near Main. 'Phone James 9701.

GREAT WESTERN STEAM CARPET CLEANING CO., Ninth and Grand. Carpets cleaned, laid, 3c yd.; sewing and refitting. Tel. White 5551. Himerich & Mullen.

BOOK-KEEPING — SCIENTIFIC, SYSTEMatic or expert accounting. W. R. BLACKMAN; certified public accountant and auditor, 164 Henne Bldg. Tel. Green 326.

ROBT. D. COATES, 748 E. 27TH ST. 'PHONE Blue 3128, carpenter and contractor, jobbing promptly attended to. Best of city references and reasonable charges.

TEL. MAIN 217. 437 S. BROADWAY.
PIONEER STEAM CARPET CLEANING WORKS. G. Cline, Prop. House and window cleaning in connection.

BE WISE—PROVIDE FOR HOME IN CASE of sickness; $1 per month covers everything. Particulars, Phone Red 3831. MRS. BURT, office 1002 W. First st.

LACE CURTAINS LAUNDERED BY HAND. 50c pair. MRS. GRACE HEATH, 1254 Arnold. Tel. James 3371. Goods called for.

BEST PAINT, $1.50 GAL.; B.B. LEAD, 75c; 5-ft. opaque shades, 25c. Walter, 427 Spring.

SMITH & LEWIS STOVE REPAIR CO., 611 S. BROADWAY. TEL. PETER 7361.

SUIT CLEANING BY THE MONTH. TEL. Green 3431. 606 S. SPRING.

SOCIETY MEETINGS—

HARRY GAZE LECTURES TONIGHT AT Blanchard Hall; the subject of tonight's lecture has been chosen by special request, "Physical or Natural Immortality versus Spiritual Immortality." The lecture is free. Valuable books and lessons by Harry Gaze for sale at the hall. "How to Live Forever," price 50 cents. 7

WANTED—
Help. Male.

WANTED—OFFICE BOY, 15 TO 20 YEARS old; must be good penman, neat, rapid and accurate; good opportunity in wholesale business; $20. Call 126 N. LOS ANGELES ST.

WANTED — MEN TO LEARN BARBER trade; only 8 weeks required; great demand for barbers; catalogue and full information mailed free. Moler System College, San Fran.

WANTED—PORTER AND DELIVERYMAN, country store, single man who can look after horses; $20 to $25, experience in store work preferred. 215 COPP BLDG. 7

WANTED — JAPANESE EMPLOYMENT Agency. All kinds of laborers are promptly furnished by the day, hour or contract. 562 W. SIXTH ST. 'Phone Joseph 7441. 15

WANTED — PREPER EASTERN YOUNG man of pleasant appearance and good salesman to work in fruit and cigar store. Address P, box 79, TIMES OFFICE. 7

WANTED — A GOOD PHOTOGRAPHIC operator; able to retouch. Address P, box 77, TIMES OFFICE. 12

WANTED—EXPERIENCED WRAPPER FOR good house. Apply 528 BYRNE BLDG. 7

WANTED—
HUMMEL BROS. & CO.,
EMPLOYMENT AGENTS.
A Strictly First-class, Reliable Agency. All kinds of help promptly furnished. Your orders solicited.
325 S. Broadway and 200 W. Second st., basement of California Bank Bldg. Telephone 508.

(Office open from 7 a.m. to 7:30 p.m., except Sundays.)

MEN'S DEPARTMENT.

Man and wife, ranch, $60, etc.; plow man, $30, etc.; milkers, $35, etc.; dairyhouse man, $30, etc.; tinner and plumber, $3.50; boy and wheel, $5; meat cutter, $50 and meat; groom for private stable, $45, etc.; man and wife, coachman and cook, $50, etc.; elderly man, garden, $25, etc.; freight teamster, $75 and board; corral man, $15, etc.; 20 woodchoppers; press feeder, $9; mill machine man, $2.50 and $4; buzzerwasher, $65; churn drillers, $1.50, etc.; plumber, $4.50; barber, $12 guaranteed; jelly-maker, usual wages; picture-frame maker, $3; scourer, $2.25.

HOTEL AND RESTAURANT DEPT.

Hotel, butcher and storeroom man, $75, etc.; baker, $25 and board; camp cook, $45 and $40, etc.; dishwasher, $4 week; yard man, $4; hall boy, $10; cook and helper, $110; baker's helper, $35, etc.; boarding-house cook, $50, etc.; hotel butcher, $50.

WOMEN'S DEPARTMENT.

House girl, Oxnard, $25; Santa Paula, $25; Hesperia, $30; Pasadena, $25; city, $20, $25 and $30; girls to assist, $15; cook and second girl, Riverside, $30; second girl, $20; nurse girl, Redlands, $25.

WOMEN'S HOTEL DEPARTMENT.

Restaurant waitress, $5 week; ½ day chambermaid, $20; factory girls, $5 to $6 week; restaurant cook, $12 week; boarding-house helper, $10 month; chambermaid, $5 week.
HUMMEL BROS. CO. 7

WANTED — ENERGETIC, RESPONSIBLE party, acquainted with the trade, to represent San Francisco manufacturer of grocers' specialties in Southern California. Staple line. Address G, box 77, TIMES OFFICE. 7

WANTED — ASSISTANT DOUBLE-ENTRY book-keeper and stenographer, $65; first-class book-keepers for both New Mexico and Arizona, $100; young man's assistant in fancy goods, $50; middle-aged active gentleman for office and book-keeping, $100; dress goods salesman and window man, $100; clothing salesmen who are efficient; many vacancies $25 to $100; clerks well up and worth good salaries should not waste time, but call at once. 215 COPP BLDG. 7

WANTED—RECRUITS FOR THE MARINE Corps, U. S. Navy; able-bodied men of good character, between the ages of 21 and 35, not less than 5 feet 4 inches, and not over 6 feet 1 inch; able to speak and read English. For further information apply at the RECRUITING OFFICES; 49 Ellis st., San Francisco, Cal.; Masonic Hall, 420 K st., Sacramento, Cal.; and U. S. Custom House, 222½ N. Main st., Los Angeles, Cal.

WANTED—SOUTHERN CALIFORNIA EMPLOYMENT AGENCY.
111½ E. SECOND ST. 'PHONE GREEN 731.
FREE —NEVADA— FREE.
SHIP DAILY.
Arizona .....Teamsters .....Ship tonight
Arizona .....4 bridge carpenters.....Free fare
Arizona .....2 carpenters' helpers....Free fare
.....Ship tonight.

WANTED — FOR UNITED STATES ARMY, able-bodied, unmarried men, between ages of 21 and 35; citizens of the United States; of good character and temperate habits; who can speak, read and write English. For information apply to RECRUITING OFFICER, 113½ N. Main st., Los Angeles, Cal.

WANTED—LIBERAL COMPENSATION FOR a reliable, competent, salesman to handle the new combination life, accident and health policy; sold exclusively by the Conservative Life, a regular old-line company. Address or call at the HOME OFFICE BLDG., Hill and Third sts., Los Angeles.

WANTED — ELECTRICIAN; WHOLESALE store porter; jeweler; cement laborers; photographer; frame maker; salesmen, shoes, cigars, lidings, domestic, dress goods, groceries; general laborers; watchman, $50. EDWARD NITTINGER, 252½ S. Main. 7

WANTED—
—TUCSON EMPLOYMENT AGENCY.—
—RELIABLE LABOR—
—SUPPLY CO.—
151 E. FIRST ST.
—TELEPHONE JAMES 9026.— 9

WANTED—JAPANESE EMPLOYMENT OFFICE, 642 S. SPRING. TEL. BROWN 1052. A strictly first-class, reliable office. All kinds help promptly furnished. Your orders solicited. Labor furnished by day or contract.

WANTED—A YOUNG MAN, PREFERABLY unmarried, to take charge of a general merchandise store in Arizona; salary no object if party is suitable; references required. Address P, box 24, TIMES OFFICE. 9

WANTED—JAPANESE INTELLIGENCE OFFICE. 'Phone John 3128. 216 Wilmington st. First-class house or ranch hands furnished. Real estate sold to Japanese. All orders carefully attended to.

WANTED—REGISTERED DRUGGIST, PREfer a young man to take charge of new pharmacy in country town; good wages; easy terms. Call or address H. POCKLINGTON, 221 S. Hill st.

WANTED—YOUNG MEN EVERYWHERE, copy letters, home evenings, $7 week. Send addressed envelope for particulars. FILBERT, DEPT. W 8, box 1411, Philadelphia, Pa. 7

WANTED — GOOD, RELIABLE MAN TO represent us round Kite-shaped Track; must have small capital. MORLEY & WILSON, 338 S. Los Angeles st. 7

WANTED—DENTIST WANTS ASSISTANT on salary or to share profits. Address P, box 2, TIMES OFFICE, giving qualifications and salary expected. 9

WANTED—JAPANESE EMPLOYMENT AGENCY, 112 Rose st. Tel. Brown 21. All kinds of help promptly furnished by the day, hour or contract. 7

WANTED—A GOOD MAN TO REPRESENT a large New York company; a hustler can demand good salary. Address P, box 69, TIMES OFFICE. 7

WANTED — YOUNG MAN TO WORK IN mine, experience not necessary. Apply to MR. WORTHINGTON, feed yard, corner Ninth and Maple.

WANTED—SASH AND DOOR MAN USED to laying out and making odd-size sash and doors. CALIFORNIA PLANING MILL, 1215 S. Main st.

WANTED—BOOK-KEEPER, COUNTRY, $60; timer and plumber, country, $2.50; plumber, $4.50. HUMMEL BROS. CO., 200 W. Second st.

WANTED—A RELIABLE SALESMAN, ONE that can furnish his own horse and wagon for city. Address O, box 9, TIMES OFFICE. 9

WANTED — BOY WITH HORSE AND wagon to carry paper route. Apply F. C. SPRENG, TIMES OFFICE, 9:30 p.m.

WANTED—A WOODWORKER ON CARriage bodies. PARROTT CARRIAGE MFG. CO., corner 10th and Main sts.

WANTED — FOUR GOOD CARPENTERS, 23d st., between Main and Maple ave. HENSON & SON, contractors.

WANTED—YOUNG MAN WITH KNOWLedge of cases to work in printing office. 521 STEPHENSON AVE. 9

WANTED—STRONG BOY TO ACT AS PORter; must live home and have wheel. SIEGEL, THE HATTER.

WANTED—SODA DISPENSER. MERRIAM & HOFFMAN'S, 127 S. Spring st. 7

WANTED—BOY WITH WHEEL AT DILLINGHAM'S, 315 W. Second st. 8

WANTED—BUSHELMAN AT BRAUER & KROHN, tailors, 114½ S. Main. 8

WANTED — CANDY MAKER. SERVIS, confectioner, 609 S. Broadway. 9

WANTED—BOY. AMERICAN PRINTING CO., 138 N. Main st. 8

WANTED—GOOD CABINET MAKERS. 621 LOS ANGELES ST.

WANTED—BOY WITH WHEEL. 217 W. FIRST ST.

WANTED—CARPET LAYER. 637 S. BROADWAY. 7

WANTED—
Help. Female.

WANTED — LADY CLERK, ONLY ONE with experience, not a young girl, $10 at start, will advance to $75, possibly higher; must know laces, trimmings, gloves; lady clerk, must understand ready-made costumes, $40 at start if efficient; young lady of very nice personal appearance as cashier, $40. 215 COPP BLDG. 7

WANTED—
Ladies wanted everywhere, copy letters, home evenings and return to us. We pay $10 thousand. Send addressed envelope, particulars and copy. Address GUARANTEE DEPT. W 8, box 1382, Philadelphia, Pa. 7

WANTED—PANTRY GIRL, NO SUNDAY, $7; girls for bottling works, inexperienced, $6; woman for housework, country, $25; cook, $40; clerk dry goods, stenographer, KEIFFER & WEAVER, 74 Bryson Block, corner Second and Spring. 7

WANTED—DRESSMAKERS; FIRST-CLASS waistmakers and dressmakers; no cutting or fitting; no responsibilities; $15 per week; position permanent; fare paid. Call Friday up to 2 p.m., ROOM 52, Bryson Block. 7

TELEPHONE YOUR WANT ADS, RING UP Press One any time of day or night, and The Times will give prompt and careful attention. Rate 1 cent a word each insertion. Minimum charge, 25 cents.

WANTED—YOUNG LADIES TO WORK ON celluloid pictures; no experience required. Call 8 a.m. today, 956 S. BROADWAY. 7

WANTED—MRS. DR SPENCER'S EMPLOYment office for women only, 125½ E. Fourth st. 'Phone James 5421.

WANTED—
Help. Female.

WANTED—
Ladies, writing at home evenings, $7 per week; particulars free to all. Send addressed envelope, FILBERT, DEPT. W 8, box 1411, Philadelphia, Pa. 7

WANTED—PRESSER; WAITRESS; SALESladies leatherware, notions, gloves, toys; nurse; chambermaid; office, hotel, factory help; others. EDWARD NITTINGER, 252½ S. Main. 7

WANTED—A GOOD PLAIN WOMAN COOK to assist lady in beautiful home; must be tidy and a willing worker; good home to right person. Call 1250 S. HOPE ST. 7

WANTED—EXPERIENCED SALESWOMAN in corset department; must understand fitting. Apply to N. B. BLACKSTONE CO., Spring and Third sts. 7

WANTED—TEACHER, ARIZONA, $70; MUST have Normal or State life diploma. C. C. BOYNTON, Manager Fisk Teachers' Agency, 525 Stimson Block. 9

WANTED—FIRST-CLASS BOOK-KEEPER and stenographer; good penmanship and accuracy required. Apply at once, 238 BYRNE BLDG.

WANTED—ONE WAIST FINISHER, ONE skirt-maker, one tailoress, at MME. KINNELL'S PARLOR SUIT HOUSE, 804 S. Figueroa.

WANTED—SALESLADIES FOR HOSIERY and ribbons for good house. Apply at once 525 BYRNE BLDG. 7

WANTED — EXPERIENCED CHOCOLATE dipper. MERRIAM & HOFFMAN FACTORY, 507 Aliso.

WANTED—LADY, EXPERIENCED CHOCOlate dipper. SERVIS' CANDY FACTORY, 609 S. Broadway. 7

WANTED — EXPERIENCED SALESLADY for leather goods; good chance. Apply 525 BYRNE BLDG. 7

WANTED — GIRLS OVER 18 YEARS OF age. BISHOP & CO.'S FACTORY, Seventh and Alameda.

WANTED—COMPETENT GIRL FOR GENeral housework; small family. 942 GRAND VIEW ST. 9

WANTED—A YOUNG GIRL TO MIND A baby 2½ years old; sleep home. 369 N. MAIN ST. 7

WANTED—HELP IN DRESSMAKING AT 247 S. Broadway. MISS A. L. ROSSEMEYER. 8

WANTED—YOUNG MAN WANTS OUTSIDE work. Address N, box 84, TIMES OFFICE.

WANTED—A YOUNG GIRL FOR CANDY and ice-cream parlor. 408 TEMPLE ST. 8

WANTED—WAITRESSES, STEADY WORK. Inquire D. H. HART, Natick House. 9

WANTED — EXPERIENCED MILLINERY saleslades. WONDER, 229 S. Spring. 7

WANTED—RELIABLE GIRL FOR GENeral housework. 825 N. BROADWAY. 4

WANTED—A GOOD SEAMSTRESS, DRESSmaking parlor. 240 S. HILL.

WANTED—WOMAN FOR HOUSEWORK. 927 S. OLIVE. 8

WANTED—
Situations, Male.

WANTED—YOUNG MAN OF GOOD EDUcation, with excellent reference, would like a chance to start work in some good office or store, where steadiness and attention to business would insure promotion; salary nominal at first. Address P, box 7, TIMES OFFICE.

WANTED — POSITION BY YOUNG MARried man, aged 28; have had 6 years' experience as book-keeper; able to handle any ordinary set of books; will accept any clerical position where character and ability count; good reference. Address O, box 13, TIMES OFFICE.

WANTED—I WANT A JOB IN HOTEL any part of State; expert matting and carpet repairing and keep your painting in order; salary secondary object; good home; good references. Address P, box 5, TIMES OFFICE. 7

WANTED—A MAN OF EXPERIENCE AND having references would like a position as cashier in a restaurant or any place; can give any amount of security. Address N, box 78, TIMES OFFICE.

WANTED — A POSITION BY A YOUNG man of good education, with several years' business experience; understands book-keeping; has collected. Address P, box 29, TIMES OFFICE.

WANTED—RELIABLE COACHMAN, THOroughly competent, can do plain gardening; willing and obliging; wants situation; good references. Address L, box 82, TIMES OFFICE.

WANTED—POSITION WITH WHOLESALE, commission or mercantile house, by man with two years' business experience in the city. Address P, box 25, TIMES OFFICE.

WANTED—SITUATION BY YOUNG EASTern man to go on the road; also men's furnishing and shoes; hustler; western references. Address Z, box 2, TIMES OFFICE.

WANTED—A POSITION AS GARDENER or coachman; just from the East, with good reliable references; sober and industrious. Address P, box 34, TIMES OFFICE. 7

WANTED—SITUATION BY COMPETENT coachman; can give best of references; can do milking or ground house. OSCAR T. WYATT, 1423 WRIGHT ST. 7

WANTED—TWO MEN WANT TO GO OUT and do mining assessment work; understand the business thoroughly. Address O, box 34, TIMES OFFICE. 7

WANTED—BY YOUNG MAN, EXPERIENCed in grocery, position in store or delivery or other work; good references. Address O, box 100, TIMES OFFICE. 7

WANTED — A POSITION OF TRUST, cashier, secretary or clerk, with a good firm; very best references. Address O, box 83, TIMES OFFICE. 7

WANTED — SITUATION BY RELIABLE man, not using liquor or tobacco, to work in city or country. Address P, box 35, TIMES OFFICE. 7

WANTED—SITUATION AS PHARMACIST in San Bernardino or Riverside; 7 years' experience; A-1 reference. Address P, box 5, TIMES OFFICE. 7

WANTED — COMPETENT FLORIST AND gardener wishes situation on private place; not afraid of work. Address A. W., 200 Wilmington st. 10

WANTED — POSITION BY EXPERIENCED double-entry book-keeper; moderate salary; references. Address O, box 44, TIMES OFFICE. 12

WANTED—SITUATION AS WATCHMAN, porter or janitor, and all-round handy man; strictly sober. Address Z, box 6, TIMES OFFICE. 9

WANTED—NEW LAWNS TO PUT IN AND all kinds of garden work done; good and cheap. Address O, box 90, TIMES OFFICE. 7

WANTED—SITUATION BY BAKER AND pastry cook, 7 years' experience in leading eastern hotels. ROOM 56, 131½ N. Broadway. 7

WANTED—STEADY MAN, 2 YEARS' EXperience, wants work in tin shop; work for small salary. Address E. P., 204 S. Fourth st. 11

WANTED—JAPANESE INTELLIGENCE OFfice, 216 WILMINGTON ST. Tel. John 3128. Reliable help, all kinds, promptly furnished.

WANTED — YOUNG MAN, 25, WANTS work at shingling or lathing; best habits. Address P, box 23, TIMES OFFICE. 7

WANTED — BY MAN OF EXPERIENCE, situation as foreman of planing mill. Address BOX 8, Times office, Pasadena. 10

WANTED—SITUATION AS ROUGH CARpenter or carpenter's helper by handy man. Address P, box 81, TIMES OFFICE. 7

WANTED — POSITION IN PHOTO GALlery or book store; some experience. Address or call 247 SUMMIT, Pasadena. 7

WANTED—SITUATION, COACHMAN AND gardener; first-class reference. Address P, box 2, TIMES OFFICE. 7

WANTED — SITUATION AS COLLECTOR; references given. Call or address H. H. S., 261 E. FIFTH ST. 8

WANTED — JAPANESE TO DO WAITER or housework; had experience. K. HIGASHI, 921 E. First st. 9

WANTED—TWO JAPANESE BOYS WANT situation as schoolboys. 113 ROSE ST., near E. First st.

WANTED—STENOGRAPHER, MALE, EXpert, wants position quick. Address Z, box 1, TIMES OFFICE. 7

WANTED—A MAN WITH A TEAM WANTS job, $3.25 per day. Address O, box 32, TIMES OFFICE. 7

WANTED—POSITION WITH ELECTRICIAN to learn the business. CHAS. C. EMBURY, 2637 N. Sichel st. 8

WANTED — BRICK FOUNDATIONS OR chimneys to build. V. SHULTZ, 642 Wall st. Tel. Red 4868. 9

WANTED—A YOUNG VIRGINIAN WISHes employment. DIXIE, 819 S. Main st. 7

WANTED—
Houses.

WANTED—WE WANT THREE COTTAGES on payments—
One for $300 down, balance $20 monthly.
One for $500 down, balance $25 monthly.
One for $600 down, balance $25 monthly.
Must be in good neighborhood, and worth the price asked; answer today. ALPAUGH & PARENT, 414 Bradbury Bldg. 9

WANTED—FROM OWNER, BEST ROOMing-house $500 or $600 will buy; must have lease, be west of Main st. and not too far out. Write or see W. H. EDDY, 204 Currier Bldg., 12 to 1:30 p.m. 7

WANTED—COTTAGE, 5 OR 6 ROOMS; $500 cash, balance installments; must be good value and in good location. Call up Brown 423, or see L. L. McDONALD, rooms 224-225, 218 S. Broadway. 9

WANTED—
Situations, Female.

WANTED—A GOOD POSITION BY YOUNG lady with several years' experience in merchandise, as assistant book-keeper or cashier; best of references. Address L, box 96, TIMES OFFICE. 7

WANTED—ENTIRE CHARGE OF ROOMing-house, or assist half day, by a competent, neat, tidy woman; experienced; good manager and worker. Address P, box 1, TIMES OFFICE. 9

WANTED — YOUNG WOMAN UNDERstanding nursing would take care of an invalid for part of the day, rooming at home if desired. Address M.S.B., 711 Figueroa st. 6

WANTED—SITUATION BY A RESPECTable lady as cook on ranch; housekeeper for elderly couple or widower's family; country preferred. Address MRS. M. NOBLE, postoffice. 10

WANTED—POSITION FOR TWO FIRSTclass Swedish girls in same family. Apply at EMPLOYMENT OFFICE, 527 Herkimer st., Pasadena. 9

WANTED—BY FIRST-CLASS COOK, A place; daughter as second girl; willing to go to the country; colored. 'PHONE PARK 813. 7

WANTED—SITUATION BY WOMAN TO DO second work and keep household linen in order. Address N, box 85, TIMES OFFICE.

WANTED—DRESSMAKER, FIRST-CLASS, out by day or week, in private families; style and fit guaranteed. 640½ WALL ST. 7

WANTED—GENERAL HOUSEWORK BY the hour. Address 709 MERCHANT ST. 8

WANTED—
Situations, Male and Female.

WANTED—BY MAN AND WIFE, IN FAMily together; understands care of horses and driving, and competent cook or housework; best references furnished. Address Box 9, TIMES OFFICE, Pasadena. 9

WANTED—
To Purchase, Real Estate.

WANTED—TO PURCHASE REAL ESTATE— When you decide to sell your house, lot or business property call, write or 'phone ASHBY, DRENNAN & McCARTHY, 'Phone James 9071. 525 Stimson Block.

WANTED—I HAVE A LARGE LIST OF houses and lots, but I want more; list with me, I am doing business and sell your property. BEN WINTHROP KINNEY, 116 S. Broadway. 7

WANTED — THE BEST 4 OR 5-ROOM modern cottage I can buy for $1300 or $1900 by paying $1000 down, balance on short time. Address P, box 28, TIMES OFFICE. 7

WANTED—4 TO 6-ROOM COTTAGE. WILL pay $100 cash, and $20 per month, or will give lot on N. Bonnie Brae st., as first payment. Address K, box 15, TIMES OFFICE.

WANTED — LOT FOR CASH, WEST OF Figueroa, south of 11th; will build $2000 house on same immediately. A. L. McDONALD, rooms 224-225, 218 S. Broadway. 9

WANTED—THE BEST 2 LOTS THAT $1000 and $1300 will buy; west of Figueroa, south of Fourth and north of Pico; want to build. Address H, box 46, TIMES OFFICE. 7

WANTED—WE WILL PAY SPOT CASH FOR any good values in real estate you have. TAYLOR-IRONS CO., the great rent money corporation, 232-236 Bradbury Block.

WANTED—I HAVE CASH BUYERS FOR ALL kinds of houses, and in all parts of the city; list your property with me at once. C. W. CONWAY, room 204, Bradbury Bldg.

WANTED — 5 AND 6-ROOM COTTAGES, southwest; have several buyers ably to pay $250 to $750 cash, balance monthly. GEORGE H. GIVEN, 217 Stimson Block. 7

WANTED — TO PURCHASE OLD HOUSES on well-located lots, southwest preferred; no commission asked. G. W. YOUNGBLOOD, 204 S. Hill st. Tel. James 2751.

WANTED—TO BUY FOR CASH A GOOD alfalfa ranch of about 100 acres; must be first-class, with plenty of water. GRAY & HANSON, 119 S. Broadway. 9

WANTED — A NICE COTTAGE, 2 TO 5 rooms, to move; near Vernon ave. preferred. Address C, L. O., 401 E. PICO ST. 'Phone White 7096. 9

WANTED — A 5 OR 6-ROOM COTTAGE, southwest (east of Hoover.) $250 cash, $25 a month. Address P, box 4, TIMES OFFICE. 9

WANTED — 5 ROOMS, MODERN, $4500; southwest, double parlor; must be nice; give location. Address P, box 30, TIMES OFFICE.

WANTED—2 CHEAP TICKETS TO KANSAS city, St. Louis, Chicago or Denver, man and woman. Address L, box 42, TIMES OFFICE.

WANTED—6-ROOM COTTAGE, ANY GOOD locality, $300 cash, balance $25 per month. MARTIN, 116 S. Broadway. 8

WANTED—
To Purchase, Miscellaneous.

WANTED—TO BUY SECOND-HAND FURniture and household goods in any quantity. If you have one piece or house full, we will pay you one-third more than others. 'Phone Red 3111. COLTZER'S, 222 S. Main. 7

WANTED—IF YOU ARE GOING TO SELL your household goods, I will pay you more than any other party in Los Angeles. ISAACSON, 211 S. Main. 'Phone James 7141.

WANTED—A LOT FROM $500 TO $1,000; also building to move or lot and cottage cheap. Address, with location and particulars, J, box 84, TIMES OFFICE. 8

WANTED—TO PURCHASE CONTINENTAL oil stock; state price and number of shares. Address W, box 81, TIMES OFFICE. 7

WANTED—I WILL PAY MORE CASH FOR good second-hand furniture than any one else. GODDARD, 504 S. Broadway. Peter 2231.

WANTED—I PAY MORE THAN ANY ONE else for store fixtures, showcases, etc. Ring up James 4121. 216 E. FOURTH ST.

WANTED — A LIBRARY TABLE AND desk; state price and full particulars. Address P, box 22, TIMES OFFICE. 9

WANTED—TO BUY 4 OR 5-ROOM HOUSE to be moved; must be cheap. Call or address T. BAKER, 228 Avery st. 9

WANTED—
To Rent.

WANTED—TO LEASE FOR TERM OF TEN years by responsible firm doing a wholesale and retail business; a 2-story and basement building, built or to be built, containing at least 20,000 square feet floor space and within the following boundaries: Main and Hill sts., Third and Sixth; must be ready for occupancy March 1; submit offers to ELLIOTT-BRINKER CO., 402-3 Lankershim Bldg. 7

WANTED—HOUSES—FLATS—ROOMS. ALL THE TENANTS ALL THE TIME. RAPID, RELIABLE RENTING. WRIGHT & CALLENDER, MANAGERS OF RENTAL PROPERTY, 238 S. Hill st., Wright & Callender Bldg.

WANTED—TO RENT, FURNISHED COTtage 4 or 5 rooms, bath and modern conveniences; in garden and pleasant locality; southwest preferred. W. M., 423 Trust Bldg. 7

WANTED—DESK ROOM IN WARM OFfice; use of telephone; personal business; must be cheap. Address P, box 11, TIMES OFFICE. 7

WANTED—TO RENT ON SHARES, HOG and stock ranch, for a number of years. Address RANCHER, 827 Castelar st. 7

WANTED — MODERN, UNFURNISHED house of 9 or 10 rooms. Westlake locality. Address Z, box 7, TIMES OFFICE. 7

WANTED—VINEYARD AND GRAIN LAND and houses. N. TREOSTI, 102 Court st. 8

WANTED—
Partners.

WANTED—RELIABLE MAN WHO HAS $1000 cash to invest and who would like to live in Pasadena, partnership in established business; plenty driving, income $100 month. 215 COPP BLDG. 7

WANTED — SILENT PARTNER IN THE short-loan business can net 2 per cent. per month, or 24 per cent. per year; can use from $2000 to $10,000. Address P, box 29, TIMES OFFICE. 7

WANTED—PARTNER FOR LAUNDRY, $400 cash; must be man willing to collect and deliver; no idler considered; worth $20 week to each. 215 COPP BLDG. 7

WANTED—PARTNER WITH $1200 IN LARGE restaurant, seating capacity of 200; only experienced man need apply. Address P, box 4, TIMES OFFICE. 7

WANTED—PARTNER, IF YOU HAVE $1200 to $1500 and desire to invest in manufacturing business, either active or silent, call 1246 S. MAIN. 9

WANTED—PARTNER IN REAL ESTATE office; good opportunity; more than I can attend to. Address J, box 94, TIMES OFFICE. 9

WANTED—
Rooms with Board.

WANTED — ROOM AND BOARD IN EXchange for massage and electric treatments by competent lady; excellent recommendations. Address A. C., general delivery. 7

WANTED—YOUNG MAN WILL PAY $20 month for unfurnished room with board, or will rent room alone, close in preferred. Address Z, box 4, TIMES OFFICE. 7

WANTED—TABLE BOARD WANTED ON Pico Heights by two young men. Address O, box 45, TIMES OFFICE. 9

WANTED—YOUNG GENTLEMAN WISHES board with vegetarian family. Address P, box 70, TIMES OFFICE. 9

WANTED—
Rooms.

WANTED — TWO NEAT FURNISHED housekeeping rooms by man and wife within 20 minutes of city center. Address P, box 24, TIMES OFFICE. 7

WANTED—BY LADY AND DAUGHTER, 2 or 3 nice furnished rooms for light housekeeping. Address O, box 71, TIMES OFFICE. 7

WANTED—ROOM, WITH FAMILY OF 2; piano; give full particulars, location, rate; permanent. S. A. P., P. O. BOX 73. 7

WANTED—A ROOM IN EXCHANGE FOR first-class dressmaking, close in. Address P, box 27, TIMES OFFICE. 7

WANTED—AT ONCE, 500 FURNISHED rooms. H. C. MOORE, 229 W. Fourth st. 12

WANTED—
Agents and Solicitors.

WANTED—AGENTS OF EITHER SEX; LIBeral compensation. ROOM 317, Stowell Blk., 345 S. Spring st. Open evenings.

WANTED—BOOK AGENTS ON FIRST-class propositions. BELFORD, ELLIS & CO., Publishers, 507 Bradbury Bldg.

WANTED—AGENT; A GOOD LIVE AGENT, either sex. Call mornings, 1028 SANTEE ST.

WANTED—
Work by the Day.

WANTED—JAPANESE HOUSE-CLEANING; work by day. 625 W. SIXTH. Tel. Green 681.

WANTED—
Miscellaneous.

WANTED—TO DECORATE YOUR HOUSE, paperhanging, painting, tinting. GOODWIN BROS., 623 S. Spring. 'Phone Joseph 6621.

WANTED—FOR PAINTING AND PAPERhanging, see J. J. SMITH, 1132 Central ave. Price reasonable. 12

WANTED—TO PURCHASE THREE GOOD tents, 12x14 or larger. Call today 529 LAUGHLIN BLDG. 7

FOR SALE—
City Lots and Lands.

FOR SALE—
IF YOU WANT LOTS IN THE FOLLOWING TRACTS, SEE
STRONG & DICKINSON,
135 S. BROADWAY.

STRONG & DICKINSON'S WOODLAWN TRACT, ON 25TH AND MAIN.
STRONG & DICKINSON'S JEFFERSON-ST. TRACT, COR. JEFFERSON AND KANSAS.
GARDNER'S ESTELLA TRACT, LITTLE ROCK AND NEWTON STS.
2 BLOCKS FROM CENTRAL AVE.
STRONG & DICKINSON'S MAPLE-AVE. TRACT, COR. 6TH AND MAPLE AVE.
CULVER'S ROXBURY PARK, COR. PICO AND WESTERN.
WILDE & STRONG'S SUB. SABICHI TR., COR. SEVENTH AND SAN PEDRO, OR LOTS IN ALL PARTS OF CITY.

GARDNER'S ESTELLA TRACT, ON NEWTON AND LITTLE ROCK, CLOSE-IN LOTS, AT VERY LOW PRICES, 40x150 FEET, $450 TO $475. STREETS IN PERFECT ORDER, ON LONG BEACH ELECTRIC LINE, 2 BLOCKS EAST OF CENTRAL AVE., CLOSE TO NEW SHOPS AND POWER-HOUSE.
STRONG & DICKINSON.

CULVER'S ROXBURY PARK, COR. PICO AND WESTERN. ONLY 10 LOTS LEFT. A FEW AT $450 EACH. THEY ARE WORTH $1000 EACH. INVESTI

Liners.

FOR SALE— Houses.

Listing with us insures quick sales.

A. G. SCHLOESSER & CO., SOLE AGENTS.

COZY, NEARLY NEW, 5-ROOM WESTLAKE-AVE. RESIDENCE.

Magnificent large open fireplace; all fur-nace; dumbwaiter; 300 rose bushes.

Money-making orange grove in Santa Ana district; 5 acres only; $20,000; to be sacri-ficed by owner; only $10,000; a delightful home.

Also walnut ranch in Hollywood.

Also choice lot, northeast corner Flower and First; $9,000.

Inquire of owner, Schloesser Block, Chicago.

FOR SALE— Houses.

FOR SALE—HANDSOME NEWLY BUILT COTTAGE, READY FOR OCCUPANCY NO-VEMBER 30; 5 ROOMS, ELECTRICITY, GAS, PORCELAIN BATH, MANTEL, SHED, MODERN IN EVERY WAY; 12-FOOT ALLEY; LOT 40x150; CAR LINE CLOSE AT HAND; E. ADAMS ST.; ONLY $2300. ADDRESS O, BOX 41, TIMES OF-FICE. 12

FOR SALE— CHEAP—VERY CHEAP.

In comparison with houses similarly situ-ated, a 6-room cottage and half; elegantly finished, commodious, every convenience, and in one of the best locations, east of Vermont, and only $3200; a delightful home.

MACKALIP-WILSON CO., 204-6 Front Bldg., Second and Broadway.

FOR SALE—BRAND NEW MODERN RES-idence, at the corner of Colton avenue and Orange st., opposite Casa Loma Hotel, Red-lands, Cal.; lot 75x150 feet; beautiful resi-dence or rooming and boarding-house; party here who will take a lease at $30.00 a year for three years; newly carpeted throughout; price $14,500; $5000 cash, balance five years at 6% per cent. Call on or write DIKE BROS., 13 East State st., Redlands, Cal. 7

FOR SALE— $3000—A fine new 8-room house, elegantly decorated and finished; gas in every room for heating; electricity; everything to make a house complete; good lot, and barn; wide alley in rear. This place is a BARGAIN. Located near Alvarado Terrace, on the hill. GRAY & HANSON, 7 113 S. Broadway.

FOR SALE— The H. M. Sale residence, 500 S. Union ave., new and fully furnished; price and permis-sion to examine interior can be obtained at this office.

S. K. LINDLEY & CO., 7 117 S. Broadway.

FOR SALE—4-ROOM COTTAGES— One on Newton near Central ave., for $1800. One on 27th near Main, for $1600. One on Marion ave., near Kensington road, for $2100. All good, all cheap.

S. K. LINDLEY & CO., 7 117 S. Broadway.

FOR SALE—4 ROOMS, 1½-STORY HOUSE on 16th st., between Maple and San Pedro; large barn and large lot, $2400.

5-room cottage, on 17th, west of San Pe-dro, new, $2400.

5-room handsome cottage, E. 18th near Central, all large rooms, $2400.

THOS. J. HAMPTON, Tel. Peter 4041. 236 S. Broadway.

FOR SALE— 5-room modern cottage, cove ceilings, hand decorated, tinted walls, fine mantle, china closets, porcelain bath, marble washstand, cement sidewalk; lawn now being put in. 1858 Newton st.; on terms; $2400.

THOS. J. HAMPTON, Telephone Peter 4041. 236 S. Broadway.

FOR SALE—HOUSES— When you decide to buy a house or lot, call, write or 'phone us just what you want, and we will furnish you a list from which you can make your own selection.

ABBEY, DRENNAN & McCARTHY, 7 223 Stimson Block.

'Phone James 3671.

FOR SALE— $4000—A new 5-room house, modern in every particular; piped for gas and wired for electricity, tinted walls, everything in first class, lot 50x135 to alley, 16th st., east of Main; this is good value, and a bargain.

BUCKLEY REALTY CO., 7 114 S. Spring, room 4.

FOR SALE— $3000—See this; a 14-room house, south-west; large lot, 82x127; a grand home; mod-ern and in good neighborhood; lawn, stable, cement sidewalks, half cash, balance easy terms; this offer cannot be duplicated.

BUCKLEY REALTY CO., 7 114 S. Spring, room 4.

FOR SALE— $3000—There is nothing better for the money; come and we will show it to you today; a 7-room 2-story house, modern, on W. 24th st., near Hoover; nice lawn, etc.; large lot; this is reasonably valued.

BUCKLEY REALTY CO., 7 114 S. Spring, room 4.

FOR SALE—$3500. $1000 cash, balance to suit, 2-story, 7-room house, hardwood hall, polished floors, pressed brick mantel, bedrooms finished in white enamel, complete in every respect; corner 29th and Anita sts., two blocks from W. Adams st. car line. EUGENE WESTON, 7 931 Douglas Bldg.

FOR SALE—LOOK—LOOK— For Sale—Rent. H. M. CURTIS, 123 S. Broadway, has bargains in houses and lots; houses from $20 to $2000; lots from $50 to $1000, and will build you a house and you can pay the same as rent; also small ranches, suitable for fruit or chickens, inside city limits. 5

FOR SALE— $1200—A good, 5-room house, bath, etc., just off S. Main st., 12 minutes' ride from center of town; lot 80x150; this is a good home for somebody and it is cheap.

BUCKLEY REALTY CO., 7 114 S. Spring, room 4.

FOR SALE—HOUSE BARGAINS; GOOD 5 rooms, Newton, $1350, terms; well-built, mod-ern, 5-story, 7-room, W. 24th, $2000; new and modern, 6 rooms, Agnes to Heights, $2100; $250 now. Central ave., splendidly built, $2500. M'FARLAND & SPRAGUE, 7 Byrne Block.

FOR SALE—HOUSES— We have 25 new modern 7 to 10-room houses in the city; investigate our prices and property before buying a home. Call, write or 'phone ASHBY, DRENNAN & McCarthy, 223 Stimson Block. 'Phone James 3671.

FOR SALE—$2000, LESS COMMISSION; well-built, modern house, 6 large rooms, good repair; fine neighborhood; high, health-ful location; graded street; 2539 Gleason ave. one block from First st. east of Soto; also other houses. CHAS. W. MUNGER, Gar-vanza. 4

FOR SALE—$2200. INCOME $20 PER MONTH, AND RENTED BY THE YEAR. 5-room cottage with modern conveniences, fine location, Valencia, near Seventh; look the city over and you will not find such a bargain. See OWNER, 1919 Orange. 7

FOR SALE—HOUSES— 5-room modern cottage, beautifully furnished; Trinity near 16th st. $1300—A bargain, two cottages on one lot; will rent for $23 per month; Kohler st. OSCAR B. SMITH, 7 213 W. Fifth st.

FOR SALE—THE BEST BUY IN LOS AN-geles; modern 6-room cottage, southwest; rented for $22.50; this can be bought for $1300. To see this is to buy it as an in-vestment. Owner; no agents. Address O, box 75, TIMES OFFICE.

FOR SALE—ON INSTALLMENTS; FINE modern 5-room cottage, convenient and healthy location; nice yard, fruit, berries, barn; only $1200; $350 cash, balance month-ly. Investigate. F. M. STAPLES CO., 322 W. First.

FOR SALE—FOR CASH OR IN MONTHLY installments, a new modern 4-room cot-tage, walls tinted and decorated, polished floors, electric fixtures, lawn, lot fenced, east front. J. C. OLIVER, 218 S. Broad-way, room 317.

FOR SALE—WE HAVE A VERY FINE and exclusive list of homes on the finest streets, in the finest part of the city. If you are looking for a home, we cannot fail to please you. ALPAUGH & PARENT, 214 Bradbury Bldg.

FOR SALE—$2250; MODERN 4-ROOM COT-tage on a fine large lot on W. 36th st., close to Main; lot 42x132; also a fine barn; this is offered for a few days at $950. DIETER-LE, SIMMS & REED, 223 Wilcox.

FOR SALE—A BARGAIN WITH A BIG "B." Modern 5-room cottage in the southwest; just completed. This will go quickly. Price $1850; terms. PENDEGAST & QUAK-RIER, 2004½ S. Broadway, room 11.

FOR SALE—$2200; THAT VERY NICE COT-tage, 532 Towne ave.; 6 rooms, bath, hot water, electricity, hot water, barn, lawn; nice home and great bargain. WIESENDAN-GER, 228 Laughlin Block. 10

FOR SALE—HOUSES AND LOTS ON TIME installment plan; 5-room, new houses and lots from $1600 up. It will pay you to ex-amine my list. O. SASSAMAN, corner of Main and Jefferson. 7

FOR SALE—CORNER LOT AND HOUSE. $1250 cash; 6-room cottage, beautifully lo-cated, fruit trees, barn, etc. CORNWELL AND JUDSON STS., Brooklyn Heights; owner going East. 10

FOR SALE—CHOICE NORTHEAST COR-ner of 14th and Valencia, with 2-story fine house and barn, $4500, or furnished, includ-ing fine piano, $4800. PRENTICE LEEDS, 417 Henne Bldg.

FOR SALE—BARGAIN; AN UNUSUALLY neat and handsome 5-room cottage, pretty lawn, fruit trees, lot 62x192, double front, southwest. J. C. OLIVER, 218 S. Broad-way, room 317.

FOR SALE—ELEGANT HOME IN WEST-lake district. Address O, box 63, TIMES OFFICE.

FOR SALE— Houses.

FOR SALE—2 NEW, STRICTLY MODERN, 5-room cottages at $2250; these have all the latest modern improvements; can arrange terms if desired. KITTS & WILLIAMSON, 122 W. Third. 7

FOR SALE — MOST SAME AS RENT. 5-room cottage, lot 42x140, electricity and sewer, in walking distance; price $1750; $250 down and $20 per month. HOUSE & CHILDS, 207 S. Spring. 9

FOR SALE — 5-ROOM MODERN HOUSE, completely furnished, everything strictly first-class, lot 50x172, between Main and Grand ave. at 361 W. 24th st. Owner, J. C. CUNNINGHAM, 312 S. Main st. Tel. M. 616. 9

FOR SALE—NEW 4-ROOM COTTAGE ON Boyle Heights, near street cars; a bargain at $1350; one-third cash; also modern 7-room house, $2000. WM. RUDDY, 2110 E. First st. 9

FOR SALE—HOUSES ON INSTALLMENTS; 4 rooms, Date st., $900; 5 rooms near Pasa-dena ave., $1100; 6 rooms near San Pedro st., $1200; 7 rooms, Second st., beyond tun-nel, $1600. T. L. CHAPIN, 109 S. Broadway. 9

FOR SALE—$2750; ELEGANT 5-ROOM NEW modern house, on fine street, close in, south-west; $600 cash, balance $25 per month. KITTS & WILLIAMSON, 122 W. Third st. 7

FOR SALE—6-ROOM HOUSE, FINISHED IN white cedar; lot 50x187½; fruit trees and ber-ries; all in full bearing; two blocks from Pasadena car. Address 720 AVENUE 20. 9

FOR SALE—MODERN COTTAGE OF FIVE rooms on 25th st., near Main, $1600; cash or cash and balance easy payments. In-quire O. A. HART, Natick House.

FOR SALE—5-ROOM FURNISHED COT-tage and large lot, abundance of fruit and flowers, $1400; big snap. F. A. BURK-HART & CO., 613 S. Spring.

FOR SALE—$1300 CASH, 5-ROOM COTTAGE, southwest; large lot; "lawn" must sacri-fice; nearly new; no agents. Address P, box 97, TIMES OFFICE. 7

FOR SALE—KNOLL, WITH HOUSE, LARGE rooms, porches, two baths, extensive views, convenience to cars. Apply to JOHN JEW-ETT, South Pasadena.

FOR SALE—MODERN 5-ROOM COTTAGE, furnished or unfurnished, southwest, up to date in every particular. Address P, 1-2 N, TIMES OFFICE.

FOR SALE—$2300; MODERN 1½-STORY COT-tage, 6 large rooms, closets, bath, cellar; could finish 3 above; lot 30x165; no agents. 122 S. ALTA.

FOR SALE—BY OWNER, NEW, MODERN, 6-room cottage, lot 50x138, well improved; best buy in the city; no agents. 2831 KAN-SAS AVE. 10

FOR SALE—BARGAINS IN HOUSES AND lots. STATE OF CALIFORNIA RENTAL AND INVESTMENT AGENCY, 205 W. Sev-enth. 9

FOR SALE—$1350; 6-ROOM HOUSE FOR $1200, 1241 E. 25th st.; a 5-room cottage at Eastlake, $1300. J. M. CLUTE, 254 Broad-way. 9

FOR SALE—$13 E. 15TH; 4 ROOMS, NICE lot, nearly of fruit and flowers; $1400. 122 S. MARTIN, 103 S. Broadway. 7

FOR SALE—FIGO HEIGHTS; 4 ROOMS and two lots, only $1250. MARTIN, 114 S. Broadway, 24-7.

FOR SALE—ONE DOZEN OAK CHAIRS. Inquire at 1101 S. UNION AVE. 8

FOR SALE—HOUSES ON EASY TERMS. ROBINSON & BOURNE, 534 S. Spring. 7

FOR SALE— Business Property.

FOR SALE— NOTICE. SPECULATOR, INVESTOR, We present to you this morning A BARGAIN ON LOS ANGELES ST. ON LOS ANGELES ST.

Being 50x120 to 15-foot alley in the rear; right in the heart of the wholesale dis-trict; it will guarantee a tenant who will take a 5 or 10-year lease, when building erected, at such rental that will pay good interest on the investment.

If interested in this buy, do not delay, for whether out to sell it, for our option is very short, and unless sold at once will be withdrawn. Adjoining property cannot be purchased for less than $600 per foot.

OUR PRICE OUR PRICE ONLY $400 A FOOT. ONLY $400 A FOOT.

SEE ONLY— BOWEN & CHAMBERLIN, PHONE JOHN 1231. 440 DOUGLAS BLDG. 7

FOR SALE— SOME MAIN-STREET CORNERS.

Six pieces of choice Main-st. property were yesterday placed in our hands by one owner for sale at what seems to us extremely moderate prices—from $2000 to $12,000. These, with what we already had, make up a list that no buyer can well afford to ignore. We have also some gilt-edge property on Los Angeles st. and Central ave.

S. K. LINDLEY & CO., 7 117 S. Broadway.

FOR SALE— $1500 ANNUITY FOR $12,750.

A new and beautiful flat building, delight-fully situated, at present netting $1500, at "summer prices," and capable of doing much better.

S. K. LINDLEY & CO., 7 117 S. Broadway.

FOR SALE— FIGUEROA ST.—FIGUEROA ST., NEAR 19TH ST.,

12-ROOM HOUSE. "DOUBLE."

ONE OF THE BEST BUYS ON THE STREET; WE ARE SOLE AGENTS. MINES & FARISH, 7 404 BRADBURY BLOCK.

FOR SALE— NOTICE OF REMOVAL.

Leuschner & Co. have removed their of-fices from 307 Spring st. to 220 W. Fifth st. between Spring st. and Broadway, where they will conduct their general real estate business as before.

LEUSCHNER & CO., 7 220 W. Fifth st. 'Phone Peter 4561.

FOR SALE—$15,000, PASADENA BUSINESS property; close to center; paying 8½ per cent. net; increasing in value.

$35,000—Another piece, rented at low rents, netting 6% per cent. Both properties clear. Terms to suit. Call on

J. EDWARD KENT, Notary Public, North Pasadena.

FOR SALE—6 FEET ON SEVENTH ST., just east of Main, on south side; private al-ley, in rear; $400 front foot; this is the best buy on the street, and is worth $20,000; re-cent sales of property east of this bought $500 per foot. THOS. J. HAMPTON, 236 S. Broadway. 9

FOR SALE—HOTEL, 35 ROOMS; LARGE lot, this city, clear, income $1400 net, am-ply secured; price $15,000, terms easy. Ad-dress O, box 15, TIMES OFFICE.

FOR SALE — BARGAINS IN BUSINESS properties. STATE OF CALIFORNIA RENTAL AND INVESTMENT AGENCY, 205 W. Seventh.

FOR SALE— Lemon and Orange Grove.

FOR SALE—$6000; A FIRST-CLASS TEN Acres of oranges, lemons and walnuts, be-sides family fruits and berries, all in good bearing; 5-room cottage with bath, 300 wa-ter tanks etc.; finely located, only 12 miles from this city; plenty of water. C. W. CONWAY, owner, 304 Bradbury Bldg.

FOR SALE—ONE OF FINEST 20-ACRE orange groves in the valley; splendid loca-tion, in town limits. All farm implements; team, horses and cattle on property. Large crop fruit on trees. Apply A. BROWN, Orange, Cal.

FOR SALE—ELEGANT 10-ACRE GROVE, mostly navels; good water supply; crop goes to purchaser. Apply OWNER, O, box 47, Times office.

FOR SALE — 10-ACRE NAVEL ORANGE orchard at Sierra Madre; crop last year netted $1200; owner East, wants to sell. See S. F. MULFORD, his attorney, for terms.

FOR SALE—$12,500; FIRST-CLASS 10-ACRE orange grove, with buildings; fine location for a home; 20c fare to city. Call Friday afternoon. 434 S. BROADWAY. 7

AUTOMOBILES— Bicycles, etc.

FOR SALE—WHITE AUTOMOBILE, BIT little used, and in first-class condition, just as good or better than an entirely new wagon; will be sold at an attractive discount if taken at once; all statements guaranteed in writing by responsible party. Address O, box 6, TIMES OFFICE. 7

FOR SALE—AUTOMOBILES, ELECTRIC, gasoline and steam, from 2-seated brakes down to single seat runabouts. Automo-biles on hire. THE AUTOMOBILE EX-CHANGE, 321 S. Main st. 8

DRESSMAKING—

LADIES WISHING FIRST-CLASS DRESS-maker by the day. Call at 1411 EL MO-LINO. $1.50 per day. 7

FOR SALE— Country Property.

FOR SALE—WE HAVE A FINE LIST OF income ranches, some only 4 miles out; most all of them have good houses and all farming implements and furniture go in; prices from $1500 up; oranges, lemons, peach, walnut, apri-cot, strawberries, alfalfa, chickens, one nice 3-acre ranch at Pasadena; good house and good income place; street cars go to it; one 5-acre navel, at Corona, cheap, at $2500; $1000 cash. Call and take a free trip to Glendale, Tropico or Gardena; good ranches at low prices on easy terms.

W. P. LARKIN & CO., 7 411 Byrne Bldg.

FOR SALE— A CHANCE IN A THOUSAND.

Administrator's sale of the finest 40-acre vineyard in Fresno county; two of the best orchards in the State, 20 and 25 acres each, near Vacaville; 160-acre orchard, grain or fruit; county will subdivide. Address E. H. BRADLEY, administrator, Porterville, Cal., or H. W. BRADLEY, 4 Sutter st., S. F.

FOR SALE — SALT LAKE ROAD WILL soon be running. For State lands in South-ern Nevada, with plenty of water at $1.25 per acre, 80 down, see J. F. M'PHERSON, 203 Stimson Block cor. Third and Spring. A commissioner for Nevada in California.

FOR SALE—SANTA BARBARA COUNTY farms, 320 acres, $2500; 140 acres, $1200; 620 acres, $2500; 70 acres, $1200; 160 acres, all choice agricultural offerings; terms easy. Apply S. W. CANFIELD, Santa Barbara.

FOR SALE—RICH LAND IN COACHELLA Valley; water and wood plenty, near R. R., at from $5 to $25 per acre. H. W. COTTLE & CO., 119 S. Broadway, Los Angeles. Cal. Thermal, Riverside County, Cal. 7

FOR SALE—HIGHLY CULTIVATED RANCH oranges and other fruit; 7-room house, horses, cows, chickens, vehicles and imple-ments; will sell at a bargain. Owner, C. W. COOK, Redlands. 7

FOR SALE—A GOOD WALNUT ORCHARD, well located, in best of condition; trees 10 years old, softshell; 20 acres. GRAY & HANSON, 113 S. Broadway. 7

FOR SALE—4 ACRES CHOICE LAND, LO-cated 3 miles from Courthouse; plenty wood and water; at a bargain if sold at once. 1280 MYRTLE AVE. 10

FOR SALE—20 ACRES GOOD ORANGE land near Rialto, fine orchards, adjoining; price $2000. GRAY & HANSON, 113 S. Broadway. 7

FOR SALE—40 ACRES ARTESIAN BELT, extremely cheap. WELLS, 211 W. First. 7

FOR SALE—FIVE ACRES, ALL KINDS fruit. KNIGHT, Glendale. 8

FOR SALE— Hotels, Lodging-houses.

FOR SALE — SMALL LODGING-HOUSE, 20 rooms, well furnished, actually bring-ing $100 cost; also 10-room, cost $30; will sell for $200 per room; absolutely best, cleanest house in city. BUTLER & CO., 118 S. Broadway.

FOR SALE — NEWLY RENOVATED 10-room house, clears $60 per month; long lease; rent $20, $2.50; 46-room, $600, choice location, beautiful place, very cheap; look others. BUTLER & CO., 118 S. Broadway.

FOR SALE—9-ROOM HOUSE, PAYING 20 per cent., and 18-room, paying over 30 per cent.; both include furniture and will in-crease in value; being close in properties. BUTLER & CO., 118 S. Broadway.

FOR SALE — $350; A SMALL LODGING-house, close in, new carpets, new furni-ture, rent only $15 per month; rooms rented regularly over $60 per month. LAWRENCE & CO., 230½ S. Broadway.

FOR SALE—ELEGANT FURNITURE OF 9-room modern detached flat, newly furnish-ed four months; separate entrance; close in. Ninth and Okey; 5 car lines. Apply UNIQUE THEATER. 9

FOR SALE—20 FURNISHED ROOMS, NEW building, with 3 years' lease at $125 per month. Can be bought under $3000. TRACY & LEWIS, 219 Coop Bldg., 228 S. Broadway. 7

FOR SALE—20 ROOMS, $1400; LOW RENT; lease, all outside rooms; mostly new; rooms full. Big snap. Come quick. F. A. BURKHART & CO., 613 S. Spring. 7

FOR SALE — NINE ROOMS, RENT $25; Flower st., furniture $350; 13 rooms, $1350, rent $40; 22 rooms, Hill st., rent $90. Apply 322 WILCOX BLDG.

FOR SALE—$700; 22 ROOMS, RENT 70c; Olive st. lease; 24 rooms, rent $60, good location, 3 years' lease, $1250. A. WUERZ, 139½ Spring.

FOR SALE—BARGAINS IN HOTELS AND rooming-houses. STATE OF CALIFORNIA RENTAL AND INVESTMENT AGENCY, 205 W. Seventh.

FOR SALE—ROOMING-HOUSE, 36 NICELY furnished rooms and parlor, on Spring st. Rent $125. OSCAR B. SMITH, 219 W. Fifth st.

FOR SALE—BY OWNER; 13-ROOM LODG-ing-house Grand ave., near Sixth st.; $1400; furniture new. 301 BRADBURY BLDG. 7

FOR SALE—ROOMING-HOUSE 16 ROOMS, well filled in; fine condition; no agents. Address P, box 36, TIMES OFFICE.

FOR SALE—WE HAVE A CHOICE MAR-gain in rooming-house, 12 rooms, $1200 cash. DEAN & GILSON, 227 W. First. 7

FOR SALE—18 ROOMS, $1700; 7 ROOMS, $300. ROBINSON & BOURNE, 534 S. Spring. 7

FOR SALE— Suburban Property.

FOR SALE— ROSECRANS TRACT— OR THE COMING HOLLYWOOD. WHY NOT BUY BEFORE VALUES DOUBLE? as they surely will from the situ-ation of two line electric roads, soon to be ready to take you to the city, or leading SABICH HEIGHTS.

HAVE YOU SEEN those fine sites on Rosecrans Heights, where BUILDING RE-STRICTIONS FIX VIEWS AND LAND, make the IDEAL SUBURBAN LOCATION? BUY for INCOME or SPECULATION other portions of the ROSECRANS TRACT—25 to 50 acres, facing farming, fruit and alfalfa lands; BECAUSE THEY ADJOIN the famous districts of Manesa and Gardena, where the BEST WATER RIGHT ON EARTH—200 INCHES, developed by INDEPENDENT WELLS AND PUMPING PLANT, without waiting FOR YOUR TURN, has given some growers $300 NET from ONE ACRE in ber-ries. DON'T FORGET TO CALL for maps and particulars on F. R. WILDE AGENT, or address OWNER, CARL F. ROSECRANS, P. O. box 252, city.

FOR SALE — 10-ACRE FRUIT RANCH, near Hollywood; over 120 tons of fruit this season; must be sold at once and at a figure so low that the crop will pay for it in one year; or we will exchange for house and lot in city; if you want to buy or trade for the best ranch in this county, come and see us tomorrow. LAW-RENCE & CO., 230½ S. Broadway. 7

FOR SALE—ONE OF THE FINEST COR-ners in Hollywood, one block west of postoffice; beautiful, high-class surround-ings, fronting 100 feet on Prospect blvd. (car line,) with large, new, modern cot-tage, furnished or unfurnished. O. L. HAMILTON, owner, on property. 7

FOR SALE—$150 CASH FOR AN ACRE LOT (132x330,) balance 1, 2, 3 years; 200 feet from Sunset boulevard, Santa Monica; electric (Hollywood car,) 20 minutes from city, 5c fare; price $500. C. E. BAYLEY, owner, 225 S. Hill. 7

FOR SALE — ONE ACRE HOLLYWOOD way, house, outbuilding, trees, fenced, $1200, finely improved 6 acres, nice home, finan-dale, $5000. M'FARLAND & SPRAGUE, 222 Byrne Block. 7

FOR SALE—$1250 CASH, WILL BUY AN 8-room modern home, beautifully furnished, etc.; lot 100x190; one block from new City Hall in Santa Monica. OSCAR B. SMITH, 219 W. Fifth st. 7

FOR SALE—$1500; 2.67 ACRES, 660 FEET east front, car line, Hollywood; $10,000, 10 acres, Florence, etc., 5 in lemons, Hollywood. BEVERIDGE & GROSS, Hollywood. 7

FOR SALE—OR RENT, BERRY LAND IN Glendale; 10 acres, in lots to suit purchaser, 6-room cottage, good barn. Apply 422 N. GRAND AVE. 7

FOR SALE— Miscellaneous.

FOR SALE—HANDSOMEST TRAP IN PAS-adena. 543 N. RAYMOND AVE., Pasadena. 9

FOR SALE— FINE NEW FURNITURE AND carpets, at 634 S. ALVARADO. Call and see. 8

FOR SALE—A FINE SCHUMANN PIANO, perfectly new. Call at 634 S. ALVARADO ST. 7

FOR SALE—A FINE EVERETT UPRIGHT piano, $150 if taken soon. 405 CORNWELL ST. 9

FOR SALE — LARGE-SIZE CHAMPION cash register, very cheap. At 345 S. HILL. 9

FOR SALE—Magic lanterns, moving pictures; bargain. Bullard & Breck, San Francisco.

FOR SALE—PIANOS, TUNING AND RE-pairing. A. G. GARDNER, 113 Winston st.

FOR SALE—RENT 18 FOR TWO OFFICE rooms, real estate., 321½ S. SPRING. 9

FOR SALE—TWO TICKETS TO 'FRISCO. Address O, box 70, TIMES OFFICE. 8

FOR SALE—CHEAP; 75,000 SACKS; ALSO bottles of all kinds. 326 E. SECOND.

FOR SALE—FIRE-PROOF SAFE. DAVIES WAREHOUSE, 179 Central. Tel. 1545.

FOR SALE—$50 FUR CAPE, VERY LATEST, cheap. Apply 1310 HIDALGO. 7

FOR SALE—$130 PARLOR SET FOR $85; rug, 415 S. GRAND AVE. 7

FOR SALE—NEW LUMBER YARD, 9TH and Maple. Cut rates.

FOR SALE—BARGAIN IN A SODA WATER fountain. 422 N. MAIN.

FOR SALE— Miscellaneous.

FOR SALE— BALLARD PIANOS AND ORGANS.

Steinway & Sons.....Emerson. Kranich & Bach.....Starr. Mason & Hamlin.....Sterling. Richmond.....Huntington.

PIANOS. Orchina, the perfect piano player; Mason & Hamlin and Estey organs.

Any piano bought from us can be ex-changed on the Steinway within two years' time and full amount applied.

GEO. J. BIRKEL CO., Steinway Dealers, 345 and 347 S. Spring st.

FOR SALE—ALL KINDS OF MACHINERY, pipe, building material, bought, sold, rented and exchanged. We also do repair work and install machinery of every description. Give us a trial. SOUTHERN WRECKING CO., 241-249 S. Los Angeles st. P. S.—To the public: Transact all business direct with owner; offer you we have no outside agents and will not be responsible for any one rep-resenting themselves as such. 7

FOR SALE — BICYCLE TIRES, $1.50 PUT on; also a few bargains, second hand, $5 to $15. BURKE BROS., 438 S. Spring.

For Sale—Nice line chainless Columbia Tricycles, and a few high-grade chain wheels, all new, at $20 to $40. BURKE BROS., 438 S. Spring.

FOR SALE—I HAVE A GILT-EDGE PROPO-sition, else in betting 10 per cent. interest on your money; rented all the time; write me; I will show you the property; near Second and Olive, new and modern; no agents need answer. Address P, box 2, TIMES OFFICE. 7

FOR SALE—$5000; HIGH-CLASS NAVEL Valencia and lemon nursery stock; grown above frost line; one-year-old buds, guar-anteed true to name; all or any part, the each, if taken within 10 days. Address S A. WILSON, La Vista Grande Hotel, Monrovia. 9

FOR SALE—BY F. M. COMPANY— 132 W. FIFTH STREET. Bamboo goods. Wholesale and retail. All kinds of fancy work made to order.

FOR SALE—STRAWBERRY PLANTS, the best, $1.25 per 100 prepaid to any Southern California point; dewberry, mammoth black and Loganberry plants. MESSRVE & RAINE, Signal Hill Berry Farm, Burnett, Cal.

FOR SALE—GOOD 40-HORSE POWER boiler; 25-horse power engine; oil pumps and tanks; all set up in running order. Building for rent; suitable for mill or shop of some kind. ACME LAUNDRY, 325 E. Second. 8

FOR SALE—WHEN YOU ARE LOOKING for a place to buy furniture cheap don't forget the new store of WILMANS BROS., that's the place, 419-421 S. Broadway.

FOR SALE— California's longest-felt want is a flea trap; get by mail for 50c. BOX 776. 7

FOR SALE—CHEAP; FURNITURE AND furnishings of 5-room cottage, complete, cot-tage for rent to party buying furniture. Call afternoons, 1237 W. NINTH ST.,

FOR SALE—RESTAURANT OUTFIT COM-plete in all, one large range, complete utensils, silverware and dishes; dining-room chairs, etc. Inquire at 424 S. HILL. 7

FOR SALE—JUST ARRIVED, CARLOAD new 1902 Thistle bicycles; a few 1901 left at a sacrifice; come quick. BURKE BROS., 438 S. Spring.

FOR SALE—DE LAVAL CREAM SEPARA-tor; Baby No. 2, 600 pounds per hour; good as new. GEO. WOODBURY, Clearwater, Cal.

FOR SALE—CUT RATES ON SPRING WAG-ons, buggies, etc. CARRIAGE WRECKING CO., S.E. cor. Seventh and Los Angeles sts.

FOR SALE — CHEAP, SHOWCASES, COUN-ters, shelving, doors and windows. We buy and sell. Bring up James 4123. 216 E. Fourth.

FOR SALE — APRICOT-PIT SHELLS FOR fuel, good as wood, $2 ton delivered. 320 E. 3RD ST. Phone White 4137.

FOR SALE—BUSINESS BUGGY, PLATFORM spring wagon, two sets single harness; cheap. 675 N. FIGUEROA. 9

FOR SALE — A JEWEL GAS RANGE; good as new and other furniture. 308 S. BROADWAY.

FOR EXCHANGE— Real Estate.

FOR EXCHANGE— $2500—5-room modern cottage, clear, in Al-ameda, Cal.; want ranch or city.

$2500—5-room cottage; want small ranch, part pay.

$1000—Store room and cottage; want part ranch.

$15,000—One of the finest corners south-west, close in; part trade.

WILLARD & BUCK, 7 117 S. Broadway.

FOR EXCHANGE— $2500— First mortgage, 7 per cent. net; security, 180-acre improved Riverside county ranch valued at $6000. Will exchange for 8 or 9-room well-located cottage in Los Angeles and pay cash difference if any.

SEXTON BROS. & CO., 7 108 S. Broadway.

FOR EXCHANGE — MODERN, ELEGANT house of 10 rooms, 2 flower st., with stable and carriage house; lot 80x215; price $9000 for a house of 6 or 7 rooms, in some good location, balance time. F. A. HUTCHIN-SON, 106 S. Broadway. 9

FOR EXCHANGE—I MAKE A SPECIALTY of exchanging California real estate for Eastern. W. CONWAY, Rooms 304 and 305 Bradbury Bldg.

FOR EXCHANGE—MAXON REALTY CO., 315-317 Laughlin Bldg., will exchange your property, large list to select from, any state.

FOR EXCHANGE—BEN WHITE WILL EX-change 5 acres for property. Offices 25 and 26, BRYSON BLOCK, Second and Spring.

FOR EXCHANGE—12-ROOM HOUSE ABOUT one acre ground; Pasadena ave., Highland Park. J. F. WHITE, 216 Franklin st. 7

SWAPS— All Sorts, Big and Little.

FOR SALE—OR TRADE; LUNCH COUN-ter, good location; good family trade adjoin-ing free. Address S., 2274½ E. FOURTH ST. 12

BUSINESS CHANCES— Miscellaneous.

IF YOU HAVE A BUSINESS CAPABLE OF expansion, or if you need additional capital, I can be of service to you. I organize, in-corporate and promote industrial properties of merit. Excellent facilities for the handling of stocks and bonds. San Francisco and eastern offices. NICHOLS WILSON, 438 Byrne Bldg.

FOR SALE—A FEW OF MY CONTRACTS IN THE EQUITABLE BUILDING AND TRUST CO., THE STRONGEST COMPANY IN THE STATE. THESE CONTRACTS ARE 20 PAYMENTS BACK, AND FOR A SHORT TIME I WILL SELL AT A REA-SONABLE FIGURE. ADDRESS O, BOX 53, TIMES OFFICE.

GENERAL MERCHANDISE—BARGAIN; good-paying business; sales 1901, $45,000; profits $7000; stock now about $5000; can be reduced; good, healthy climate. Address H. GIMBAL & SON, Bradley, Monterey county, Cal.

LIVERY, STOCK, ICE-CREAM AND FRUIT store, cigar store, fine market, printing of-fice, 19 business chances from $400 to $5000, hotels, ranches, etc. W. P. LARKIN & CO., 411 Byrne Bldg.

WANTED—LADY OR GENTLEMAN TO IN-vest $10,000 to $25,000 without services in a business proposition that will net 10 to 20 per cent. Address O, box 94, TIMES OF-FICE.

THE PROPRIETORS OF ONE OF THE best-located Broadway saloons will sell their business at cost. For particulars call on FRANK LERCH, suite 121, Henne Block. 7

FOR SALE — THE CREAMERY RESTAU-rant at Santa Ana; great bargain; very cen-tral; good business; sickness forces sale. Address owner, BOX 202, Santa Ana, Cal.

NEAT LUNCH COUNTER, CLOSE IN, very central, and a great sacrifice; come soon if you want the best bargain you ever saw. D. BARNARD, 118 S. Broadway. 7

WANTED—RELIABLE MAN FOR OFFICE; small capital; money not the object; rare chance; investigate; security given. Don't miss this. 128 N. MAIN ST., room 16. 7

FOR SALE—THREE MATURED $1000 CON-tracts in a home building association, $50 per month ready on each contract. W. A. BARTLEY, 536 S. Broadway.

BAKER'S ROUTE, NEW WAGON, GOOD horse and harness, complete, $1.40 to man who will drive for us on commission. 946 LYON ST., take Pasadena car.

$250 BUYS ONE-HALF OF $500 BUYS ALL of a business where a saloon man can make good money. Call at COR. E. SEVENTH ST. AND SANTA FE AVE.

FOR SALE—CANDY STORE, CIGARS AND soft drinks; sacrifice; big stock; good trade; low rent; biggest bargain in city if taken today. 325½ S. SPRING. 7

FOR SALE—$1250 WILL BUY A WELL-ES-tablished manufacturing business with liv-ing rooms attached; best of reasons for sell-ing. 807 S. SPRING.

FOR SALE—FINE RESTAURANT BUSI-ness, clearing from $10 to $15 per day; good reason for selling. Address P, box 9, TIMES OFFICE. 8

FOR SALE—BARGAINS IN BUSINESS OP-portunities. STATE OF CALIFORNIA RENTAL AND INVESTMENT AGENCY, 205 W. Seventh.

BUSINESS CHANCES— Miscellaneous.

$650 BUYS GROCERY; 4 LIVING-ROOMS; cheap rent; southwest; this is a snap; by owner. Address H, box 54, TIMES OFFICE.

$2200 BUYS BEST MEAT MARKET IN the southwest; trade or $40 lot. 7 I. D. BARNARD, 116 S. Broadway.

OIL AND GASOLINE ROUTE; FINE TEAM and an excellent paying trade; only $500. 7 I. D. BARNARD, 116 S. Broadway.

PARTNER WANTED—VERY OLD BAKERY in thriving beach town; bargain; $350. 7 I. D. BARNARD, 116 S. Broadway.

$5000—A LARGE PRODUCE AND FRUIT store, with fancy groceries; very old stand. 4 I. D. BARNARD, 116 S. Broadway.

FOR SALE—BARBER SHOP; GOOD PAY-ing small shop, out of town, $200. Apply HOPPERSTEAD BARBER SUPPLY CO. 9

ARE YOU LOOKING FOR GROCERY OR other business, etc., then see DEAN & GIL-SON, Business Sales Agents, 227 W. First.

$375 BUYS BAKERY, COMPLETE OUTFIT; 2 horses, 2 wagons, 12 routes; rent free. WILT & ADAMS, 108 N. Spring. 7

ONE OF THE CHOICEST RESTAURANT propositions in city; price $2000. See DEAN & GILSON, 227 W. First. 9

$575 BUYS GROCERY, LIVING-ROOMS, furnished; cheap rent. Address OWNER, P. box 29, Tempe, Ariz. 7

$1400 BUYS BUTTER ROUTE, HORSE AND wag

Liners

TO LET—
Houses.

TO LET—FURNISHED AND UNFURNISHED HOUSES AND FLATS. COME DIRECT TO A RENTAL FIRM. WE WILL LOCATE YOU WITH LEAST TROUBLE AND DELAY. CHOICE LIST HOUSES ALSO FOR SALE. WRIGHT & CALLENDER, MANAGERS OF RENTAL PROPERTY. 229 S. HILL ST. Wright & Callender Bldg.

TO LET—A PRETTY COTTAGE OF FIVE rooms, close in, on E. 14th st.; lawn, flowers and trees of all kinds; shed, chicken yard and house; lot fenced; $25 per month, without water. BULLIS-UDELL CO., 336-7 Bradbury Bldg.

TO LET—6-ROOM HOUSE, CLOSE IN; RENT $18, with water; completely furnished; furniture for sale to party renting, $110; terms: half block from car line. Call after 9 a.m. 120 CALIFORNIA.

TO LET—401 JEFFERSON ST., SIX-ROOM modern cottage, unfurnished; instantaneous heater, gas range, porcelain tub, laundry, large grounds; Main-st. cars to door; adults. 7

TO LET — MOVE RIGHT IN, BUT THE furniture, $35; nine rooms, rent $23. Apply 328 WILCOX BLOCK. 6

TO LET—MODERN HOUSE OF 8 ROOMS and bath. Inquire of OWNER, 1402 W. Seventh. 9

TO LET—6-ROOM NEW, MODERN COTtage, 1130 E. 23D ST. Call 42 E. 16TH ST.

TO LET—
Miscellaneous.

TO LET—GOOD OPPORTUNITY; ANYONE wishing to hire two or three teams (without the wagons,) and drivers for a few months. Address O, box 62, TIMES OFFICE. 7

TO LET — WILL LEASE FOR A LONG term, good business property, within 200 feet of Main, and First. Address L, box 56, TIMES OFFICE. 10

TO LET—HORSE AND PHAETON, $1.50, one-half day; also horses, buggies and surrey; cheap. 327 S. GRAND AVENUE. 'Phone James 2532. 8

TO LET—GOOD UPRIGHT PIANO, $3 PER month. 234 W. 6TH ST. 7

BATHS—
Vapor, Electrical and Massage.

MASSAGE AND ELECTRIC TREATMENTS, steam and salt baths, alcohol and oil rubs, steam radiators, vapor reflectors. Absolute cure for rheumatism guaranteed, no matter how long you have been afflicted. One-hour treatments, $1. References of first-class physicians. Established here over 6 years. Seven well-ventilated operating-rooms, with skilled attendants. No waiting for treatments. Satisfaction guaranteed. Open until midnight. Scientific massage taught reasonable. 'Phone Red 2467. 225½ SPRING STREET.

HYGIENE AND THERMAL BATHS— Are centrally located, well-ventilated rooms, with latest appliances, for the use of electricity, thermo-electrical and other hydropathic specialties, etc. 7 FIRST-CLASS MANICURES. Scalp treatment, facial massage and bust development. Open 9 till 9. Saturday till midnight. Entire second floor. 453 S. SPRING. 'Phone Green 1682. 7

THE MINIMUM CHARGE FOR "LINER" advertisements in The Times, except under headings noted below, is now 25 cents, instead of 15 cents, as heretofore.

For classified advertisements under headings of "Personals," "Baths and Massage," "Lost and Found" and "Special Notices," the charge will be 10 cents per line per insertion; minimum charge, 25 cents.

A FIRST-CLASS, UP-TO-DATE MASSAGE parlor, 324 S. BROADWAY, rooms 16 to 19, hot vapor, tub and shower baths, salt glows, massage with electricity; first-class operators solicited; open 9 a.m. to 11 p.m. 'Phone John 2491.

WE ARE WILLING TO CONFESS there are other bath-houses, but none better than the PALATIAL. Progressive, thorough, sanitary, complete. You're sure to be satisfied. PALATIAL, 445 S. Spring.

$1.00 S. SPRING, ROOM 16. VAPOR AND tub baths, scientific massage, magnetic and electric treatments; special treatment for rheumatism.

VAPOR BATHS, MASSAGE, MAGNETIC treatments. 109½ S. Main. Side entrance. Ladies only. Newly opened. No signs.

ELITE MASSAGE PARLORS, OLD AND new customers welcome. Room 41, 115½ S. BROADWAY, second floor. Walk right up.

SULPHUME, VAPOR, ELECTRIC BATHS, massage, chiropody. Parlors 26-28-24, 455 S. Broadway. Tel. Green 1595. The Normandie. 8

FOR A GOOD TUB OR VAPOR BATH AND massage, go to ROOM 4, GRAND AVE., rooms 4 and 5; no signs. TEL. FIGUEROA 527. 8

123½ S. BROADWAY, ROOM 3. NEWLY opened bath parlors. Vapor and salt glow. Massage a specialty. 12

ALPINE MASSAGE PARLORS, 254 S. BROADWAY. 'Phone Red 2124. Tel. Red 2124. 242 S. BROADWAY. MASSAGE, VAPOR baths, electric treatments. Tel. Joseph 1841.

BATHS, ELECTRIC MASSAGE. 212 S. MAIN ST., room 13, top floor. Lady physician.

319½ S. MAIN. BATH WITH ELECTRIC massage. Open Sunday and evenings.

419½ S. MAIN, BATH WITH ELECTRIC massage; open Sundays and evenings.

MEN'S TURKISH BATHS WITH MASsage, 304½ S. BROADWAY; suite 6.

323½ S. SPRING ST., ROOM 32. VAPOR baths, massage, manicuring. 5

BATHS AND MASSAGE—CALL ROOMS 31-33, 317 S. BROADWAY. 8

TUB AND VAPOR BATHS, SALT GLOW, Room 12, 106 TEMPLE.

ELECTRIC VAPOR BATHS, MASSAGE. 421 S. SPRING. John 2421.

306½ S. MAIN ST., ELECTRIC, VAPOR bath and massage. 7

MASSAGE AND BATH PARLORS. ROOM 3, 446 S. SPRING. 8

342½ S. SPRING ST., SUITE 11. VAPOR baths, massage. 7

VAPOR BATHS AND MASSAGE. 221 S. SEVENTH. 6

PHYSICIANS—

DR. SMITH, SPECIALIST FOR WOMEN, treats successfully all chronic, nervous, pelvic and surgical cases of women; first-class sanitarium with graduated nurses; consultation and advice strictly free and confidential; 9 years in Los Angeles; can give the best reference in the city; all medicine furnished free of charge; hours 9 to 4, 7 to 8; Sundays 9 to 12. 113 N. Main st. 'Phone James 6284.

DR. BADE TREATS ALL FEMALE DISeases and irregularities, nervous and chronic diseases; specific blood poison in every form permanently cured. Home comforts for patients. 615½ S. SPRING. 'Phone Green 596.

DR. SOMERS TREATS SUCCESSFULLY ALL female diseases and irregularities; all nervous and chronic diseases of either sex; 25 years' experience. Tel. John 1256. 212-214 CURRIER BLDG., 233 W. Third st.

DR. REBECCA LEE DORSEY, ROOMS 306 and 307, Stimson Block. Attention given to obstetrics and all diseases of women and children. Hours, 1 to 4 p.m. Tel. M. 1227.

DR. FRIES TREATS SUCCESSFULLY ALL diseases and irregularities of women, from any cause; reliable and experienced. 341½ S. SPRING ST., rooms 4 and 5.

THE NEW WAY—I NOW TREAT ALL diseases by Julianism. The law of conscious co-ordination. JULIAN MACRAE, Initiate, 940½ S. Flower.

LONG AND SUCCESSFUL PRACTICE; EXperienced and competent ladies' specialist; cases guaranteed; strictly reliable. MRS. WOODS, 833 S. Hill st.

MRS. DR. LAIYOU, MIDWIFE, LADIES' specialist; success assured; strictly private. 341½ S. SPRING ST., upstairs. T. Jas. 4371.

MRS. DR. LAIYOU, MIDWIFE, LADIES' specialist; success assured; strictly private. 341½ S. SPRING ST., upstairs. T. Jas. 4371.

DR. E.C. WILSON, VETERINARY SURgeon, office 556 S. Spring st. Phone Jefferson 6275. 8

DR. C. EDGAR SMITH—FEMALE, RECTAL and stomach disease, 455 S. BROADWAY.

DR. TAYLOR, SPECIALIST, LUNG DISeases, 253½ S. Main. Phone James 5781.

DR. UNGER, CANCER, TUMORS, STRICTure; both sexes; no knife. 106½ S. B'WAY.

DR. W. E. FRITCHARD—RECTAL, FEMALE and chronic diseases. 327½ S. SPRING.

DR. R. F. CLARK, 253 SOUTH BROADWAY, surgery and diseases of women.

DR. GARRISON, CANCER AND MALIGnant diseases, 468½ S. SPRING.

PATENTS—
And Patent Agents.

PATENTS OBTAINED IN U. S. AND FOREign countries. Trade-marks and Copyrights. DAY & DAY, 139-134-135 Stimson Block, Los Angeles, Cal. Tel. James 5711. Established fifty-four years. 11

CHARLES E. ROGERS HAS REMOVED HIS patent soliciting and patent law office from Byrne Bldg. to rooms 602-3, LANKERSHIM BLDG. Tel. John 7041.

JAMES R. ROGERS, EX-EXAMINER U. S. Patent Office. Patents. Room 324, Byrne Bldg.

PIONEER PATENT AGENCY—28 YEARS IN Downey Block. HAZARD & MARPHAM.

MONEY TO LOAN—

TO LOAN—
THE STAR LOAN COMPANY,
Room 601, Copp Bldg., 214 S. Broadway.
If you are a clerk, book-keeper, salesman, machinist, engineer, or are otherwise permanently employed, your note is good with us; or, if you have personal property and need money, call and see us; no unpleasant inquiries, and your business is confidential.

$15,000 AT 6 PER CENT., IMMEDIATELY available as a real estate loan. See A. G. SCHLOESSER & CO., 254-260-262 Wilcox. James 5265. Former offices, Schloesser Block, Chicago.

MONEY LOANED ON DIAMONDS, JEWelry, pianos, carriages, bicycles, all kinds of collateral security. We loan you more money, less interest, hold your goods longer, than any one; no commission, appraisers, middlemen, bill of sale; tickets issued; storage free in our warehouse. LEE BROS., 139 W. Fifth.

MONEY TO LOAN FOR BUILDING OR ON improved city property, or in good outside towns, AT LOWEST RATES, on a NEW PLAN. Interest decreases as you pay. STATE MUTUAL BUILDING AND LOAN ASS'N, 141 S. Broadway, Los Angeles.

MONEY LOANED, ANY AMOUNT, 4½ TO 8 per cent., according to size and character; also on chattels; confidential; prompt. L. A. REAL ESTATE & TRUST CO., 207 W. Third st.

$850,000 TO LOAN— 4½ TO 5 PER CENT. R. C. Lamb, agent Home Savings and Loan Society, San Francisco. 140 S. BROADWAY, Hellman Block.

LOANS (PRIVATE) WITHOUT SECURITY or rates. J. WONG TO, suite 322 Trust Building. 'Phone Main 1613.

CASH CONFIDENTIALLY LOANED SALaried persons on note, without security (or indorser); reasonable rates; easy payments. Hours 11 a.m. to 1 p.m.; 2 to 5 and 7 to 8 p.m. COMMERCIAL LOAN CO., 504 Frost Block.

MONEY LOANED ON ALL KINDS OF COLlateral security, diamonds, watches, pianos, furniture, etc., at low rates; no delay. STANDARD LOAN CO., 325½ S. Spring. Tel. James 211. Geo. L. Mills, Mgr. 7

IOWA LOAN AND INVESTMENT ASSOCIATION (Inc.), 223 Stimson Block. Loans on diamonds, jewelry, furniture, pianos, or any good security, on day of application; business private. 'Phone James 6[illegible]. 7

MONEY LOANED SALARIED PEOPLE, RETail merchants, teaming, etc., through without security; easy payments; largest business in 43 principal cities. TOLMAN, 452 Bullard Bldg.

LOANS TO SALARIED PEOPLE HOLDING permanent positions; security; easy payments; no publicity. TRADERS' EXCHANGE, room 21, Bryson Blk. Tel. Red 1091.

$50,000 IN SUMS TO SUIT ON FIRST-Mortgages on Los Angeles city property; low interest on desirable loans. PATTON, suite 222 Trust Building. 'Phone Main 1418.

R. W. POINDEXTER, 209 WILCOX BLOCK, loans in any amount on city or country property, or other first-class security. Installments on building loans made.

MONEY LOANED ON CHATTEL MORTgage at 1 per cent. per month; no delay; strictly private. RIGBY, 215 Broadway, room 416.

IF YOU WANT A LOAN ON SHORT OR long time, chattels, personal or real estate security, see FLEMING BROS., 322 S. B'way.

MONEY AT 4½ TO 8 PER CENT. NET, ACcording to size and character of the loan. EDWARD D. SILENT & CO., 236 W. Second.

MONEY LOANED SALARIED PEOPLE ON their notes without indorser; 9 a.m. to 5 p.m.; evenings, 7 to 9. TOWNSEND, 212 Trust Bldg.

$500,000 TO LOAN AT 6 TO 7 PER CENT on choice city residence or business property. F. G. STORY, 536 Byrne Bldg.

$10000 TO LOAN IMMEDIATELY ON CITY improved at 6 per cent. net. RIGBY, 215 Broadway, room 416. 'Phone 1231.

MONEY TO LOAN—$20 TO $10,000 ON REAL estate security; no commission charged. ALLISON BARLOW, 217 S. Broadway.

MONEY TO LOAN IN SMALL OR LARGE amounts on real estate, chattels, furniture, etc. MARTIN, 116 S. Broadway.

MONEY TO LOAN ON GOOD CITY OR country real estate; low rates. W. H. GRIFFIN, room 125, 143 S. Broadway.

I HAVE A LARGE SUM OF MONEY TO loan on real estate at 6 per cent.; no delay. RIGBY, 215 Broadway, room 416.

MONEY TO LOAN ON CITY AND COUNTRY real estate at lowest rates. ROBERT MARSH & CO., 336 Douglas Bldg.

MONEY AT 5 TO 7 PER CENT. NET, ACcording to amount and security. S. K. LINDLEY, 117 S. Broadway.

MONEY TO LOAN ON CITY OR COUNTRY real estate. THOMAS S. WADSWORTH, 313 and 320 Douglas Bldg.

MERCANTILE LOAN CO., SALARIED loans. ROOM 113, Hellman Blk. 223 W. Second st. Main 1227.

$3500 TO $10,000—PRIVATE MONEY, 6 PER cent. LOCKHART & SON, 117 S. Broadway.

TO LOAN—MONEY, $14,000 AT 6 PER CENT. MARTIN, 116 S. Broadway. 7

MONEY WANTED—

WANTED—MONEY—
We loan money for private parties on first-class real estate security at good rate of interest; business strictly confidential; references furnished. Call, write or 'phone
ASHBY, DRENNAN & McCARTHY.
'Phone James 3671. 323 Stimson Block.

WANTED—SOME BUILDING LOANS; ONE of $12000; one of $2000; good security; installments if you want them. Call up Brown 428, or see A. L. McDONALD, rooms 221-225, 218 S. Broadway. 9

WANTED — SILENT PARTNER IN THE short-loan business can net 2 per cent. per month, or 24 per cent. per year; can use from $2000 to $10,000. Address P, box 29, TIMES OFFICE. 7

WANTED — A YOUNG BUSINESS MAN will guarantee 10 to 20 per cent. for a loan of $10,000 to $15,000. Security A1. Address O, box 94, TIMES OFFICE. 7

WANTED—PARTY TO INVEST $250, ACT as director; mining proposition; ground floor; $40,000 ore in sight. Address P, box 94, TIMES OFFICE. 7

WANTED—TO BORROW SUMS FROM $500 and upward at 2 per cent. per month; interest payable monthly. 328 WILCOX ANNEX.

WANTED—$4000 LOAN WANTED AT 7 PER cent. net, on 2 good lots, close in. Address owner, O, box 63, TIMES OFFICE. 7

WANTED—MONEY; $9000 ON FIRST-CLASS residence property, 7 per cent, 5 years. net. RAINS & FORD, 204½ S. Broadway.

WANTED—$600 ON 4 LOTS AND 4-ROOM cottage at Garvanza; interest 8 per cent. MARTIN, 116 S. Broadway. 7

WANTED—$2200 ON CLOSE IN IMPROVED residence property. MARTIN, 116 S. Broadway. 7

WANTED—$200 ON TWO GOOD LOTS IN Boyle Heights. MARTIN, 116 S. Broadway. 7

STOCKS AND BONDS—

FOR SALE—
S. W. ELLIS & CO.,
214 W. Second st.
INVESTMENT SECURITIES.
Commission orders executed on all exchanges, for cash or on margin.
New York stocks.
Oil and mining stocks.
Green Consolidated Copper.
Money to loan on Reid, Central, Continental, Fullerton Con., Fullerton Oil, Butte Lode Mining.

FOR SALE—
Real estate may be a good thing to buy, but remember the old adage, "Don't put all of your eggs in one basket."
If you want a safe and exceptionally profitable investment in bonds and stocks, call and investigate the securities now being offered, in denominations and amounts to suit purchasers by
AMERICAN FINANCE AND SECURITIES CO., financial agent, room 304, Laughlin Bldg. 9

WE BUY AND SELL ALL HIGH-GRADE stocks, bonds and mortgages. Carefully selected securities for investors always on hand. Write or call for quotations.
WM. R. STARTS CO.,
PASADENA, CAL.

DENTISTS—
And Dental Rooms.

SCHIFFMAN DENTAL CO.—
307 N. Spring st. Painless extracting, fillings, crown and bridge work, flexible rubber plates. Pure gold fillings, 75c up; all other fillings, 50c up; cleaning teeth, 50c up; 22-carat gold crowns and bridge work, $3.00 up; partial plates, $2 up; full set, $2.00 up. Open evenings and Sunday forenoons.

WANTED—DENTIST WANTS ASSISTANT on salary or to share profits. Address P, box 3, TIMES OFFICE, giving qualifications and salary expected. 9

DR. FRANK STEVENS — CROWN AND bridge work a specialty, 329½ S. SPRING.

LIVE STOCK FOR SALE—
Horses, Cattle, Mules, Etc.

FOR SALE—AUCTION SALE; 50 HEAD OF horses and mules, all young stock; broken and unbroken; several matched teams; all in good condition.
On the premises of E. Fickewirth, Laguna ranch, 2 miles east of First-st. car line, on Whittier road, Nov. 10, at 10 o'clock p.m. 2307. Terms of sale, cash. E. FICKEWIRTH, owner. H. R. BRIGGS, auctioneer. 9

FOR SALE—I HAVE JUST SHIPPED TO my sale stables 40 head of well-broken horses, consisting of carriage teams, blacks, bays, chestnuts; also 4 pair dark grays, weighing from 1200 to 1300 lbs. each; several gentle single drivers; one handsome cab or surrey horse; one well-bred polo pony, a good one; no trouble to show our stock. W. A. MURPHY, 743 S. Los Angeles st., Los Angeles. 7

FOR SALE—TEAM GOOD BLOCKY ORchard mares, weight 2200, price $135; four good business horses, from 1000 to 1200, price from $40 to $60; one 3-year-old colt, colt well broke, single and double; also 5-year-old mare, weight 1150. 491 WALL ST., or rear 234 E. FOURTH ST. 7

FOR SALE—
MULES.
Just arrived, 20 head of fine mules, 4 to 6 years old; 1100 to 1300 pounds; all sound and broke to harness; also two carloads of well-broken horses. BRICKER & COATS, 355 Aliso st. 9

FOR SALE—JUST IN FROM THE RANCH. owner has no further use for them, good team, sound, gentle horses, 950; also good gentle horse, $35. RESIDENCE, S.W. cor. Temple and Alvarado. 7

FOR SALE—FINE PACING MARE, 8 YEARS old, broad, very gentle, safe for lady; very good driver and horse. Rubber-tired runabout, new rubber-trimmed harness. 846 SAN PEDRO ST. 9

LOST—SMALL BLACK PURSE CONTAINing $10 gold and small change, at or near Hamburger's on Broadway. WHITING WRECKING CO., Ninth and Maple; reward. 7

FOR SALE—THOROUGHBRED HORSE, 7 years old, sired by "Our Lucky," harness and bike buggy for sale, at bargain, going up all week. WHITE 291. No plug hunters. 7

FOR SALE—SPAN 2200-LB. MULES, $85; span 2600-lb. mules, $150; also 10 young mules from 900 to 1100 lbs. each. 402 EUCLID ST., North Heights. 9

FOR SALE—ON ACCOUNT OF SICKNESS I will sell my 6-legged ox, with 2 stomachs and 2 tails; no fake. H. A. THOMAS. Inquire at Chutes, Los Angeles. 9

FOR SALE—AT 533 WESTLAKE AVE., ONE black mare, 8 years old; one surrey; one fancy buggy; one business buggy; two sets harness; all first-class.

FOR SALE—GENTLE HORSE, HARNESS and rubber-tired runabout for $125, cost $300; will not take less; want cash and no trade. 1234 W. 8TH ST. 8

FOR SALE—OR RENT; FRESH JERSEYS; family cows. Inquire at place. Bulls for public service. MILES, 62 E. Washington.

FOR SALE—A FAST DRIVER; CAN GO better than a 3-minute gait. Inquire 3OSERVILLE, 4121 S. Figueroa. 9

FOR SALE—GOOD, GENTLE BAY HORSE, phaeton and harness, rig cheap; will sell separate. 746 E. 20TH ST. 9

FOR SALE—2 MULES AND 1 HORSE, AT GRADING CAMP, San Pedro and 40th sts. Ask for Mr. Spilman. 9

FOR SALE—NICE PACER, RUBBER-TIRED buggy and harness, $125; fresh Jersey heifer, $45. 1526 N. MAIN.

FOR SALE—ONE PAIR LARGE WORK horses, 6 years old; sound and good. 343 NEW HIGH ST. 7

FOR SALE—TEXAS SADDLE MARE WITH fancy bridle and saddle for $75. EAGLE STABLES.

FOR SALE—FAMILY MILCH COW, 4 YEARS old, $55. 1360 TEMPLE ST.

LIVE STOCK FOR SALE—
Poultry, Birds, Dogs, Etc.

FOR SALE—MAXMAN BATES CO., DEALers in birds and animals; aviary stock a specialty; Panama parrots $10 each. 3619-3614 W. 16TH ST. Phone Hope 341.

FOR SALE—FAT AND STOCK SHEEP AT my ranch two miles northwest of Compton. CHARLES HUBBELL. 9

FOR SALE—THOROUGHBRED BUFF-LEGhorn roosters. Call afternoons at 930 WEST EIGHTH ST. 8

LIVE STOCK WANTED—

WANTED—HORSE AND BUGGY, SUITAble for soliciting purposes. Call today. ROOM 13, 749 S. Spring. 8

WANTED—5 GOOD BURROS. INQUIRE AT 131 N. SICHEL ST., East Los Angeles. 8

PERSONAL—
Business.

THE MINIMUM CHARGE FOR "LINER" advertisements in The Times, except under headings noted below, is now 25 cents, instead of 15 cents, as heretofore.
For classified advertisements, under headings of "Personals," "Baths and Massage," "Lost and Found" and "Special Notices," the charge will be 10 cents per line per insertion; minimum charge, 25 cents.

PERSONAL—MRS. PARKER, PALMIST. Life reading, business, lawsuits, removals, travels, mineral locations described, property, speculation, love, health and all affairs in life. 616½ S. SPRING, room 2. 40c and $1.

PERSONAL — SCHOOL OF SCIENTIFIC Palmistry, chartered by the State of California. Diplomas issued to graduates. Readings given. All other lots $700; corners $100 extra. Terms $25 deposit, balance in 30 days, balance 6 and 12 months. Big increase in 30 days. T. WIESENDANGER. Phone John 881. 223 Laughlin Bldg.

ERKENBRECHER SYNDICATE (Ltd.) Buy and sell real estate, stocks, bonds and mines. Suit 301; Currier building, phone Main 1277. Mr. Elliott at Hotel Van Nuys after 5 p.m., phone Private Exchange 19.

$50 LOTS—ON NEW ELECTRIC R. R. PASADENA VILLA TRACT. CARLSON INVESTMENT CO., 114 SOUTH BROADWAY, Los Angeles.

W. G. Nevin Tract
FINE SITES FOR HOME LOTS.
W. G. NEVIN. 320-322 Laughlin Building.
Telephone James 3156.

SOME REAL ESTATE BARGAINS.

If interested in any of the following properties, write at once for full particulars. If you buy a property through me and at any time within two years you should decide that it is not just what you want, I will resell it for you, charging no commission for my services.

40 A. Orange Co., Fla., 10 A oranges.
13 A. orange grove, Orange Co., Fla.
40 A. & improvements, Antrim Co., Mich.
9-r. house and lot, Seymour ave., Derby, Ct., bath and modern impts.
2 pat'd, 10 unpat'd min'l claims, near famous Mono Ore Mines, Summit Co., Colo.
Res., lot and outbldg., Granby, Quebec, Can.
Res. and 17 A., Castleton, N. Y.
160 A. and impts., Edgefield Co., S. C.; 30 A. cultivated; ½ mi. from R. R.
9-r. res. and lot, Reyden Rd., Columbus, O.; bath and modern impts.
154 A. and impts., Kingsbury Co., S. D.; 100 A. cultivated; 5 mi. from County Seat.
12 well located bldg. lots, South Orange, N. J.; convenient to R. R. and trolley.
445 A. Remville Co., Minn.; good bldgs.; fine soil; beautifully located; lake shore.
Stock and dairy farm, 1600 A., Lincoln Co., Wash.; 450 head cattle included.
5-story double flat bldg., E. 125th St., N. Y.
45½ A., 9 mi. from Los Angeles, Cal. Fine fruit and vegetable land; suitable for lots.
271 A. and impts., on Chesapeake Bay, Anne Arundel Co., Md., 25 A. Lake.
Fine resort property, 8 A., Shenandoah Co., Va., with magnificent natural cave.
160 A. and impts., Jefferson Co., Mo.; land underlaid with lead. 100 A. cultivated.
256 A., Steuben Co., N. Y.; 130 A. cultivated; excellent bldgs., including large tobacco shed.
160 A., Essex Co., N. J.; 5-r. house, heated by steam; 2 barns; 70 A. tillable.
110 A. fruit farm, Hammonton, N. J.
Modern 15-r. Res. and lot, Cor. State and Albany Sts., Ithaca, N. Y.
9-r. brick Res. and lot, New Hope, Pa.
2424 A. stock farm, Lampasas Co., Tex.; good bldgs.; 600 A. tillable.
14 A. uninundated, Conejo Co., N. Y.
2689 A. and impts., Montgomery Co., Tex.; suitable for growing truck, fruit, tobacco, etc.
20 A. and impts., Halifax Co., Va.
160 A. and impts., Tioga Co., N. Y.; 85 A. cultivated; ½ mi. from R. R.
12 lots, Elwood Add., Elwood, Ind.
Fine lemon orchard, of 16 A. and suburban home, Los Angeles Co., Cal.
Modern 10-r. Res. and lot, Ashland, Wis., stable, shade trees; 2 blks. to R. R.
36 A. fruit ranch, San Diego Co., Cal.; good bldgs., 18 A. oranges and lemons.
160 A. and impts., Kosciusko Co., Ind., 130 A. cultivated; suitable for stock farm.
2 houses, 2 1-2 A., Ipoel Local, Mass.
162 A. and impts., Orange Co., N. Y.; 55 A. cultivated; ¾ mi. from R. R.
124 A. and impts., Miami Co., Ohio; orchard; 100 A. cultivated; 3¾ mi. from R. R.
94 A. Cuyahoga Co., O.; excellent house; necessary outbldgs.; 2000 sugar trees.
Res. and lot, Catawissa, Pa.; 14 rooms, bath and modern impts.; good location.
145 A., Lycoming Co., Pa.; good bldgs.; 140 A. cultivated; 2 mi. to R. R.
Modern 9-r. Res. and lot, Montgomery Co., Pa.; shade and fruit; excellent location.
127 A., stock, implements and impts., Hampden Co., Mass., 2 mi. to R. R.
730 A., Cape Girardeau Co., Mo.; 8-r. house and outbldgs.; 300 A. cultivated.
319 A. and impts., Bee Co., Tex.
12-r. Res. and 6 A. land, New Providence, Tenn., stable, office. Shade and fruit.
34 A. unimproved, Montgomery Co., Pa.
4350 A. and impts., Hampden Co., S. C.; well timbered; make fine game preserve.
419 A., stock, tools and impts., Susquehanna Co., Pa.; 150 A. under cultivation.
Modern 13-r. brick Res. lot, Huntington, Ind.
Fine 22-A. Bldg. site, near Montclair, N. J.
140 A. and impts., Broome Co., N. Y.; good bldgs.; 2¼ mi. to R. R.
980 A. stock and Grain Ranch, Knox Co., Neb.; 300 A. cultivated.
320 A. and impts., Harper Co., Kan.; 240 A. cultivated; near R. R.
13-r. Res. and lot, Fond du Lac, Wis.; bath, furnace and gas. Good location.
76 A., impts., mill, stock and machinery, Somerset, N. J.
8-r. Res. and lot, Vineland, N. J.
231 A., Allegheny Co., N. Y. Excellent house, good outbldgs.; 4 mi. to R. R.
5-r. cottage and 2 lots, Seattle, Wash.
Fine ranch, 880 A. and impts., Cheyenne Co., Kan.; 2½ mi. W. of St. Francis.
2 good residences and lots, Clifton Ave., Allegheny Co., Pa. Rent $22 per mo. each.
80 A. and impts., Cherokee Co., Kan.
233 A. and impts., Cattaraugus Co., N. Y.
Adapted to dairying, sheep raising, etc.
Residence, Castelton-on-the-Hudson, N. Y.
2 fine 10-room residences and lots, Cazenovia, N. Y. Beautiful grounds, fine summer resort town; shade and fruit.
240 A. fine farming land, Mariposo Co., Ariz.; fenced and seeded to alfalfa.
3 A. fruit land and impts., Orange Co., Fla.
10 A. fruit farm, San Bernardino Co., Cal.
41 bldg. lots, San Diego, Cal.
House and lot, 2241 ave., S., Minneapolis, Minn.
96 A. and impts., Oconee Co., S. C.
113 A. and impts., Middlesex Co., N. J.
4 bldg. lots, Avondale, Chicago, Ill.
2 lots, Sheridly Park Add., Kansas City, Mo.
255 A. and impts., Prentiss Co., Miss.
Fine farm of 96 A., Bucks Co., Pa.; 70 A. cultivated. Good modern bldgs.
75 A., impts. and stock, Tolland Co., Ct.
2000 A., stock, impts., furniture and farm implements, Bear River Valley, Uinta Co., Wyo.
Fine rice plantation, 938 A., Calcasieu Co., La.; 2 houses, 2 outbldgs.
Fine ranch and farm of 2240 A., Custer Co., Neb.; 6 houses and outbldgs.; 40 A. alfalfa.
Res. and 60 A., Hartford Ct.; modern impts.; near Race Track; suitable for subdiv.
Res. and 4 A., Tarrytown, N. Y.; 17-r.; bath, modern impts., good location.
Fine estate, of 700 A., Ellershouse, N. S., Can.; 3 mansions; necessary outbldgs.

W. M. OSTRANDER, Suite 1461 North American Bld'g, Phila.

LOST, FOUND, STRAYED—
And Stolen.

THE MINIMUM CHARGE FOR "LINER" advertisements in The Times, except under headings noted below, is now 25 cents, instead of 15 cents, as heretofore.
For classified advertisements under headings of "Personals," "Baths and Massage," "Lost and Found" and "Special Notices," the charge will be 10 cents per line per insertion; minimum charge, 25 cents.

LOST — RED DEER-HOUND PUP, ANswers to name of "Bud;" last seen at the corner of Third st. and Central ave. Reward will be paid for his return by WILL E. CHAPIN, Times office. 7

STRAYED — ONE DEHORNED JERSEY cow; has large udder and enlargement on outside of hind knee bones; is very thin flesh. C. B. WOODHEAD, 642 Buena Vista st.

LOST—ON SATURDAY, GOLD PIN, MADE out of $2 50 gold piece, with H. L. initials. Please leave at TIMES OFFICE, and receive reward. 527 W. 11TH ST. 7

LOST — $10 REWARD FOR RED CARD case containing lady's railroad ticket; transportation has been stopped thereon. Inquire TIMES OFFICE. 7

LOST—STARTING CRANK FOR PACKARD automobile. Return to CRIPPEN & CHURCH, 439-441 S. Main st., and get reward.

LOST—A GREEN ENAMELED PIN, CONtaining 7 pearls, between Washington and Ninth. Return to 1109 W. 18TH; reward. 7

STRAYED—MONDAY AFTERNOON, BAY Shetland pony; will pay for his recovery. A. N. DAVIDSON, 1045 Ingraham st. 9

LOST—A SMALL JERSEY COW WITH A calf, around her horns. Return 248 SAN PEDRO ST., or phone Red 1934.

STRAYED—DARK BAY MARE, WEIGHT about 1100 pounds. Notify or return to 1343 HILL ST., and receive reward. 7

FOUND—DOUBLE-SEATED POLE BUGGY. Owner can have by applying 1227 E. 28TH, and paying this ad.

J. MARION BROOKS (EX.-U. S. ATTY.) Open evenings, 142 S. B'way. Notary. Jas. 2320.

ATTORNEYS-AT-LAW—

WE QUICKLY COLLECT NOTES AND ACcounts of every description on a contingent fee. No collection, no fee. Attorneys and correspondents in every town. Our own office in San Francisco. Bank and mercantile references. Write or call. HOLLYWOOD ADJUSTMENT CO., 524 Byrne Bldg. Tel. Black 3676.

DYER LAW AND COLLECTION CO. (INC.) Truston P. Dyer, attorney and notary. Collections a specialty; fees low without success. 416 DOUGLAS BLK. Tel. Main 1514.

DIVORCE LAWS—W. W. HOLCOMB, ATTY. Advice free. Fees and terms to suit; 30 years' practice. 211 W. First. Tel. James 5371.

DIVORCE LAWS—W. W. HOLCOMB, ATTY. Advice free. 211 W. First. Tel. James 5371.

TYPEWRITERS—

FOR SALE — ABSOLUTELY NEW SMITH Premier typewriter, No. 4; also desk and chair for same; cheap; come quick. Call 346 W. 10TH ST. 9

FOR SALE—TYPEWRITERS, ALL KINDS bought and sold, rented and exchanged. TYPEWRITER EXCHANGE, Wilcox Bldg.

SMITH-PREMIER — SIMPLE, PERMANENT alignment. L. & M. ALEXANDER, Agts., 121 S. Broadway. Send for catalogue.

COLUMBIA BAR-LOCK VISIBLE TYPEwriter; send for catalogue. 219 Cal. st., S. F.

CHIROPODISTS—
And Manicures.

MISS C. STAFFER, CHIROPODIST AND manicure, 417 W. Ninth. Tel. Joseph 4621.

DR. B. ZACHAU, 213 W. FOURTH ST., Opposite Hotel Angelus. 'Phone M. 531.

MUSICAL INSTRUCTION—

WANTED—A WIDOW LADY WOULD LIKE a few pupils for music; children preferred. Terms $2 a month. Address Z, box 5, TIMES OFFICE. 9

BICYCLES—

NICE LINE SECOND-HAND BICYCLES, $5 and up. BRYANT'S, 643 S. Spring.

MINING—
And Assaying.

BAVERSTOCK & STAPLES, 122 W. FIRST. Assayers. Properties sampled. No students.

PHOTOGRAPHIC SUPPLY.

AMATEUR FINISHING. CAL. VIEWS AND photo supplies. BEST & CO., 435 S. B'way.

MACHINERY—
And Mechanical Arts.

FULTON ENGINE WORKS, FOUNDERS and machinists. Cor. Chavez and Ash sts.

REAL ESTATE.
GOLF PARK TRACT.

High class residence lots adjoining the Ridge Tract. The choicest southwest. Building restrictions; street grading, cement curbs and sidewalks free to buyers. Price, 50 foot lots on Normandie street, $500; Washington street side in San Francisco. $650; all other lots $700; corners $100 extra. Terms $25 deposit, $5 cash in 30 days, balance 6 and 12 months. Big increase in 30 days. T. WIESENDANGER. Phone John 881. 223 Laughlin Bldg.

BUSINESS.

NEW YORK MARKETS.

SHARES AND MONEY.

[BY THE ASSOCIATED PRESS—P.M.]

NEW YORK, Nov. 6.—The course of stock prices was exceedingly erratic all day, and the closing prices were not far from last night's level. The constantly-varying movement was seemingly due to the efforts of the professional operators to discover the current of the market. The result of their experiments seemed to show that there was no current. Speculative sentiment has, in fact, come to a standstill, and is waiting for new developments. The factors which have induced the recent downward tendency of prices are still in force to a greater or less extent, but the well-established principle of speculative markets to discount the future makes it doubtful when a current movement of prices has run an adequate course to accomplish this object. Apprehension still exists that there will be large withdrawals of gold with a resulting squeeze of money rates in the local market. The advancing tendency of wages, also the higher prices of materials keep alive the uneasiness over the proportion of the earnings which will be left for stockholders. But it may be possible that the considerable decline in prices which has already occurred may be sufficient to discover these possibilities. At all events, the bear operators of Wednesday gone short of the market took sufficient account of this possibility to want to buy stocks to cover their short contracts. The advances caused by this buying met renewed selling of a rather concerted character. The origin of this selling was a mystery and opinion was divided as to whether it came from the bears or was further liquidation of long accounts. The stocks most active in the trading were those which have been recent favorites in the speculation. There were gains of 1 to 1¾ points at one time in about a dozen railroad stocks, and half as many specialties. Cotton Oil had the benefit of its dividend declaration. Sugar broke sharply after early strength, because of fears of a further improvement in prices of the raw product and rumors of a rate war at Missouri-river points. The coalers were under some pressure on account of reports of renewed colliery troubles at the plants of some of the independent operators, and Lackawanna suffered in addition on showing of earnings for the September quarter which revealed a reduction in net earnings compared with the corresponding period of last year of $1,700,000.

Money rates were rather firm, and foreign exchange was also firmly held. The weekly statements of the Bank of England and the Bank of

MINES AND MINING.

OPENING A PROMISING DISTRICT IN ALASKA.

LOCAL CAPITAL PIONEERING AT WINDHAM BAY.

Developments Around Ballarat—Providence Mountain Plans—What American Capital is Doing in Mexico—Clean-up at Noble Mine.

Sixty miles south of Juneau, Alaska, a new and promising mining district is being opened, and Los Angeles capital is the principal backer in the pioneering.

Charles McLaren, who has just returned from the district, declares that the country in that section is highly mineralized, and will soon be one of the important gold producers of the north. Many locations have been made, but as yet only two operators have begun work. One is the Yellow Jacket Mining Company of Seattle, in which he is interested, and the other the Windham Chief Mining Company of this city.

Both companies have opened large bodies of low-grade ore in what is known as the Windham district. On the Yellow Jacket property, considerable development work has been done, mills built and arrangements made for the construction of a mill that, when completed, will have a capacity of twenty-five tons a day. A tramway is also to be installed; it will be 2000 feet in length. The mines are located within a mile or two of the coast, and the cost of mining and milling is nominal, as much water power can be employed.

The Windham Chief company, in which A. Raymer, George A. Hart, W. H. Neiswender, W. A. Barker, Dr. W. L. Brown, A. W. Francisco and others are interested, is opening a very promising low-grade deposit. The company is running tunnels, cross-cuts and is thoroughly prospecting its property. It now has considerable ore in sight, and the average value, which is the same for the district, is about $7 to the ton in gold.

"In the spring this will be one of the most active camps this side of Juneau," said Mr. McLaren yesterday. "It is a low-grade camp, but there are vast deposits of ore, and such a quantity of water power, that the cost of milling is reduced to the lowest possible point. The companies that have opened operations are backed by plenty of capital, and are in the field to stay, and by spring there will be many others at work. The cost of provisions is not high, and there is plenty of game and the finest fishing on the coast."

AROUND BALLARAT.

The Golden Argus Mining Company of this city has fifteen men at work on its property in the Argus range of mountains, near Ballarat, and expects to start up a five-stamp mill in a few days. This company has a good property, and will be able to handle ore very economically.

The Randsburg Miner says that S. B. Phalin and T. L. Cummins have given a working bond on their Jefferson claim, a prospect, to J. A. Christy. The latter has put two men to work sinking on the ledge, which is eight inches wide at the surface, and assays average $17 in gold.

At the Radcliff mine in the Panamint range, there are about thirty men at work, and a twenty-stamp mill running night and day.

At the Tuba mine, the contract has been let for the construction of a fifty-ton cyanide plant, with which to work the great pile of tailings at the mine. Operations will be commenced soon to open up and work the large ore bodies recently uncovered. Great things are looked for.

PROVIDENCE PROGRESS.

Superintendent George L. Berg of the Providence Gold and Copper Company has returned to the mines at Goldstone, after a few days' visit in this city. It is the purpose of the company to erect a mill at Goldstone. An inclined cable tramway, about a quarter of a mile long, will be constructed to convey the ore from the mouth of the mine tunnel, in course of construction, to the mill site at the foot of Ten Cent Hill.

AMERICAN CAPITAL "IT."

American capital is playing an important part in the opening of the famous Oaxaca mining district of Mexico, according to the City of Mexico Herald, which prints an interview with a mining man recently returned from there.

"In the section from which I have come, mining is on the boom," says he. "Many famous old mines such as La Escuadra, the Zapote, San Juan Bautista and San Francisco, have recently changed hands for considerable sums of money. The new owners are busy putting these properties into shape for extensive works of development, of which the greater part will be done by American capital.

"The outlook for the Ocotlan district is indeed most promising. Besides mining, the native population is redoubling its efforts in the field of agriculture, spurred on by the increasing demand for their products. In brief, the State of Oaxaca is already well to the front as a great wealth producer, and bids fair in the later days of its development to become one of the richest of the States of Mexico."

A NOBLE CLEAN-UP.

The Noble mine, near Julian, San Diego county, has cleaned up for the first week's run fifty-five ounces of gold, together with $2000 worth of concentrates, which makes the total amount for the week about $3100.

SAN FRANCISCO MINING STOCKS.

[BY THE ASSOCIATED PRESS—P.M.]

SAN FRANCISCO, Nov. 6.—The official closing quotations for mining stocks today were as follows:

Alta	5	Mexican	42
Belcher	17	Occidental Con	10
Best & Belcher	21	Ophir	82
Caledonia	120	Overman	13
Challenge Con	35	Potosi	13
Chollar	1	Savage	3
Confidence	70	Sierra Nevada	75
Con. Cal. & Va.	97	Sierra Nevada	15
Crown Point	4	Silver Hill	30
Gould & Curry	11	Union Con	17
Hale & Norcross	28	Utah Con	4
Justice	7	Yellow Jacket	13

REFINERS AFTER FORMULA.

Outlook for Consolidation is Excellent. Southern Producers Favor the Proposition, and Want Concessions.

Local refiners of asphaltum have not been able to find a satisfactory formula for consolidation, but are making excellent progress and are confident that within a few days a plan of the proposed combine will be in shape.

A letter has been received from the Eastern refineries, and it is understood that they have practically agreed to terms, but of course all will depend on the plan of consolidation. This is in the hands of a committee, which is expected to make a report the first of next week.

Southern refiners also complain of the unsatisfactory condition in the asphaltum market, and are anxious to advance prices. They propose to hold the product at $12 a ton in the State, and to take orders in the eastern market at $10 a ton. They also ask that they be allowed to shade these figures to the cost of manufacturing asphaltum in the northern fields is considerably less than in local territory. All these matters are being discussed.

ON 'CHANGE.

Nothing mining stock brought 10 cents or 'change yesterday. A total of 500 shares was sold at that figure:

Closing bids and offers for listed oil stocks were:

	Bid.	Asked.
Alpha	$ .03½	....
Amalgamated	.20	....
Arroyo Canyon	5.50	....
Associated	.54	.62
Bonanza	.15	....
Continental	....	.20
Fullerton Consolidated	.25	....
Fullerton Oil	.07½	.09
Globe	.10	....
Home Oil	.06¾	.08
Imperial Fuels	.25½	.26
Independence	.50¼	.51½
Inland Petroleum	90.00	95.00
Junction	55.00	....
Kern Union	....	100.00
Kern Consolidated	.50	.60
Kern Trading Con	1.00	.03¼
Lucky Boy Consolidated	....	.01
Monte Cristo	.02½	.03
Occidental	....	....
Peerless	22.50	23.00
Petroleum Center Copper	....	.17½
Reed Gold Mining Co	....	.20
Reed Gold	....	.11
Reed Crescent	....	.10
Reed Treasure	.10	....
Reed Union G. & C.	....	1.50
Reed Gold & Copper	....	.20
Reed Mill	....	.60
Reed Copper	....	....
Reed Hill	12.50	....

For unlisted mining stocks offers were as follows:

	Bid.	Asked.
Adams & Arg. C., L. & L.	$	$ .01
Alpha Gold	....	.02½
Alpha Quartz	20.00	....
Alpha Steel	....	.12
Arroyo King	.15	.20
Arroyo Verde	.02½	....
Bay View	....	.10
Belle Belle	.02½	.04
Bonanza Consolidated	22.50	23.00
Bonanza Copper	....	.17½
Bonanza Gold Consolidated	....	.20
Bonanza Gold	....	.11
Bonanza Consolidated	....	.10
Bonanza Treasure	....	1.50
Bonanza G. & C.	....	.20
Bonanza King Copper	....	.60
Bonanza Mill	....	....

PETROLEUM MARKET.

The average grade of local fuel oil is quoted at from 50 to 60 cents a barrel for wells. Oil of less than 13 gravity is quoted at from 40 to 50 cents a barrel.

SAN FRANCISCO MARKET.

[BY THE ASSOCIATED PRESS—P.M.]

SAN FRANCISCO, Nov. 6.—At the morning session of the Oil Stock Exchange sales were made at following prices:

Home Oil, 2.80; Monte Cristo, 10714. Total closing figures were: Monarch, 17; Peerless, 8.50; N. C. Power, 4.

A Lady of Redlands.

Mrs. C. J. Gardner of Redlands says the Climax Solar Water Heater "is very satisfactory and I am glad we had it in use."

If You Suffer from Skin Disease

Try nature's remedy, a shrub imported from Japan, and in use there by the Aztec Indians, it has a wonderful effect on the skin, causing it to look young and beautiful. Complexion should use it occasionally as a face bleach. Ask for El Condor, price 10 cents, at drug store of Boswell & Noyes, Main and Broadway.

One of the interesting articles to appear in The Times Magazine the coming Sunday will describe the study of the subject of the longevity of men in America, now being made by government scientists at Washington.

BANKRUPTCY PETITION.

Jackson Bros. of Santa Monica in Financial Difficulties—Large Schedule of Assets and Liabilities.

Jackson Bros. of Santa Monica, who conducted a large hardware, crockery and furniture business, filed a bankruptcy petition yesterday in the United States District Court, giving their assets at $28,985, and their liabilities at $18,512.30. The principal creditors are Los Angeles wholesale merchants, among the largest being Heywood Bros. & Wakefield, Hoffman Hardware Company, Hulse-Bradford Company, Holbrook, Merrill & Stetson; Union Hardware and Metal Company, Harper & Reynolds Company and J. D. Hooker & Co. There are also a large number of San Francisco and eastern creditors.

Jackson Bros. have been in difficulty for the past ten days, and had made an assignment to W. C. Mushet, secretary of the Wholesalers' Board of Trade, and after the petition was filed yesterday Mr. Mushet was appointed receiver, and gave his bond in the sum of $30,000, and took possession of the assets of the bankrupts.

It is stated that Jackson Bros. have gotten into difficulties by reason of over purchases and the creditors sympathize with them in their difficulties.

Messrs. Tanner & Taft represent the bankrupts and Messrs. Dunning & Craig the attorneys for the Wholesalers' Board of Trade, represent the receiver. In the absence of Judge Wellborn, Referee Lynn Helm made the necessary order of adjudication.

SAN DIEGO COUNTY.

POINT LOMA INVALID HOTEL.

[SPECIAL CORRESPONDENCE OF THE TIMES.]

SAN DIEGO, Nov. 6.—Articles of incorporation of the Point Loma Invalid Hotel were filed yesterday in the County Clerk's office. The sanitarium will be located near the Tingley spookery on the Point. A feature in connection with the enterprise will be a ferry line to run between this city and Roseville. The boats will be sufficiently large to accommodate horses and vehicles, and will be operated by the Point Loma spook manipulators.

The sanitarium plans are practically completed and ground will be broken in a short time, for a building to cost about $50,000. Attached to the sanitarium will be a training school for nurses. According to the articles of incorporation, the intention is to establish a school and give diplomas. The directors of the new institution are: E. A. Nereshelmer, Dr. J. C. Hearne, Clark Thurston, D. C. Reed and G. W. Fishburn.

SAN DIEGO BREVITIES.

Another unwelcome addition to the population of the United States was captured Tuesday night in Chinatown by Maj. You. The intruder gave the name of Hom Hong Lock, and is one of the band recently escaped in from Mexico. He gave considerable trouble when cornered, and the sight of a revolver was necessary to subdue him. He is being held for examination.

The sailors on the British ship Toxteth are being closely watched to prevent desertions. Several kits of sailors' clothing were found hidden in a lumber yard near where the vessel is lying, and as she is the only ship in that vicinity, it is thought some of her crew are planning to take French leave. The attractions of life on the Pacific Coast are too much for the average foreign sailor, and masters have much trouble in retaining their crew, and much more trouble when they endeavor to ship a new one.

A story reaches here that ground is being broken in Arizona for another mysterious railroad pointing toward the setting sun. It is stated that a grading crew began work at Congress Junction, and it was supposed that their destination was Ehrenberg, a town on the Colorado River. The Santa Fé, Prescot and Phoenix line runs into Congress.

Practically complete election returns show Pardee's majority in this county to be 753.

FRANK G. CARPENTER'S letter in The Times Magazine the coming Sunday will tell all about the great silk industry of France.

Never in this store's history has silverware moved out so rapidly. Rogers' tea spoons, set of 6, for $1.00; Rogers' dessert spoons, set of 6, $1.75; Rogers' sugar spoons, 35c; Rogers' forks, set of 6, $2.00.

Fore-runner Sale

Fore-time buying of Christmas gifts saves endless troubles and disappointments. We're making prices to induce early buying.

Barrels and Barrels of Cut Glass

A wealth of sparkling elegance is being unpacked as this is written—the very latest cuttings from America's best factories. Bought in enormous quantities, at under-the-market prices; and now it's marked under our usual margin so as to FORCE you into early buying.

Salad Bowls at Half.
Three lots of large, deep, salad bowls of handsome shapes 20 different, beautiful designs in floral and gold decorations, both figured and band effects.
Lot 1 at 50c each; Worth 75c to $1.00.
Lot 2 at 35c each; Worth 50c to 75c.
Lot 3 at 25c each; Worth 35c to 50c.

Cut Glass Tumblers, per set of six $1.68

Cut Glass Oil Bottles with handsome cut stoppers $1.00

Cut Glass Olive Dishes in new and very rich cuttings, plain or with handles $1.75

Large 6-inch Jelly Dishes with handle, beautiful pattern $2.00

Sugar bowls and cream pitchers in new shapes, per pair $4.50

Large cut glass water bottles $3.00

8-inch Cut Glass Vases handsome patterns $3.75

7-inch Berry Bowls $4.50

6-inch Berry Bowls $5.00

Two-quart water pitchers in the new Glenside pattern $7.00

Cut glass syrup jugs in the beautiful Colonial pattern, with silver plated top $2.25

12-inch celery trays, in very deep rich cutting $4.00

Spoon Trays $2.50

Cut glass salts and peppers with sterling tops 35c

Parmelee-Dohrmann Co.
232-234 SO. SPRING ST.

NOTE OUR BIG WINDOW DISPLAY.

What Sousa Said About Sonopathy.

When Sousa was here the other day, he paid a visit to our Institute and took Musical Vibration treatment. He expressed himself as delighted with it. He said there was no doubt about the curative power, and that the future had in store great surprises as to the efficacy of Musical Vibration.

In conversation with his manager, Mr. Christiania, he spoke of an experience in Paris: A lady suffering with paralysis was brought to the Sousa concerts every day in a wheel chair and was absolutely cured, so that she walks just as good as ever. She has willed her entire fortune to Sousa in gratitude for her recovery.

The E. M. M. Curative Company's Institute is luxuriously fitted up with every comfort, warmth, light and good air. You can consult the best physicians, get X-Ray examination and every electrical treatment known. We have the finest Incandescent and Arc Light Baths in the city. Our new treatment for Bronchitis is an absolute success, no failures.

This is the only Institute of Sonopathy in the world. Appointments can be made by Phone Main 646.

HOURS—9 a. m. to 5:30 p. m., 7 p. m. to 8 p. m.

E. M. M. CURATIVE INSTITUTE, 529 SOUTH BROADWAY

DOCTOR HARRISON,

17 Years a Specialist, 9 Years in Los Angeles.

Office Entire Second Floor, 112 Main Street, Just North of First.

It is with pardonable pride I state that I was the First Specialist in Men's Diseases to employ methods of treatment that were mild and pleasant. These methods of treatment have proven more effective than the harsh and cruel practices that were and are still employed by many medical practitioners.

When a man is suffering he does not care to pay out money to have the suffering increased for an indefinite period by torturous treatments. It is only natural for him to crave for immediate relief from pain and to expect a positive assurance that he will be cured in the shortest time possible. No matter the complexity of a case—as long as it comes under the head of Men's Diseases I can afford instant relief from all suffering and will give an assurance of a perfect cure that cannot help but prove a source of gratification to the patient.

TREATS MEN'S DISEASES ONLY.

Why Be Weak?

When my treatment for weakness will restore youthful vigor? The satisfaction of appreciating every moment of life cannot belong to the man who is a victim of weakness. Many men of middle age, who should be enjoying the prime of life in every way, wear the easily distinguished mark of weakness. Do not continue to neglect this dread condition, as it will lead you swiftly down the path of despair. Weakness is often brought on by nervous over-work, but usually it is the result of either varicocele, enlarged, inflamed prostate, abuses, excesses, or from badly treated disorders. The known permanency of the cures I make in cases of this description is merely another demonstration of my ability.

Stricture.

Pain is entirely eliminated under the treatment I have solely developed and perfected for the absolute cure of stricture. This treatment dissolves the stricture, thus doing away with the use of the knife and leaves the urinary passage in a healthy condition, doing away with all irritation and congestion of the kidneys and bladder.

Varicocele.

The constant, painful dragging down sensation produced by this vitality-sapping derangement is a severe strain on a man's nervous system that grows greater in intensity the longer it is neglected. Varicocele usually appears on the left side in the shape of large, knotted and twisted veins, and the unaffected side will gradually show more and more sympathy as the case progresses until a complete loss of vitality occurs. I have made innumerable cures in cases of varicocele among Los Angeles' representative men, and I have their unsolicited consent to use them as reference whenever an intending patient wants to know of my capabilities.

Contagious Blood Diseases

I completely eradicate from the system without resorting to the use of poisonous mineral drugs. Beware of the doctor who still adheres to the old methods for the cure of these ailments, for the results from their "cures" are more detrimental to a patient's health than the disease for which they prescribe.

Contracted Disorders

In their severest form cured properly and promptly. In these cases my painless treatment affords instant relief.

I Cure Rupture, Piles and Fistula

And guarantee them to stay cured.

Every man should have one of my books and colored charts, which I mail, free of charge, in plain wrappers, to any address.

OPEN EVENINGS. SUNDAYS FROM 9 A.M. TO 12M.

IT LEADS THEM ALL

THE Los Angeles Sunday Times

Newspaper and Magazine

THE ISSUE FOR

SUNDAY, NOVEMBER 9, 1902,

Will contain, in the large sheets, all the news of the world, with intelligent editorial comment, also many valuable special features and departments.

The Illustrated Magazine

OF THIRTY-TWO PAGES

Will contain the following and other

SPECIAL ARTICLES

The Silk Metropolis
An instructive letter about St. Etienne, France, and its great silk industry. By Frank G. Carpenter.

Curious Ceremonies in the Holy Land
A description of the unique engagement and marriage customs which prevail among the Jews in Palestine today from the pen of a native of the Holy Land. By Evangeline Ben-Oliel.

Japan's Saratoga
What a Los Angeles woman saw at an aristocratic resort in the interior of Japan. By Mrs. Adams-Fisher.

Through the Caucasus
An account of an intensely interesting journey now being taken by a Southern Californian, who writes under the nom de plume of Margaret Stirling.

Oklahoma's Boom
Remarkable conditions which have followed the last opening of a reservation to settlement. By Frederic J. Haskin.

Antiquity of Man
All about the study of this subject that is being made at Washington from remains found in the United States. By John E. Watkins, Jr.

Government Property
The story of a Southern California mountain resort that has been taken possession of by the Government. By Oliver Gale.

In Roble Hall
A glimpse at dormitory life among the girls at Stanford University. By Clara D. Keller.

Vera Cruz Lowland
Ranch life on the gulf coast of Mexico graphically depicted. By Capt. E. Carlton Bass.

Fishing in Our Parks
Opportunities for genuine sport within the city limits. By Harry H. Dunn.

A Strange Windfall
An entertaining short story. By John Harold Hamlin.

How Animals Sleep
Observations made during a night in a zoological garden. By John Allston.

Submarine Cables
How they are made and how they are laid. By Winthrop Packard.

Odd Arabic Legends
Interesting stories heard by a sojourner in Mecca. From London Post.

A Grizzly on the Desert
Another of old Bill Allen's entertaining stories. By T. B. Van Dyke.

Children of Guam
Interesting things about little wards of Uncle Sam in a far-away island. By a Special Contributor.

A Birthday Dinner
How to prepare the menu and how to arrange the table. By Ida Lee Follett.

An Incorrigible Worker
The pathetic story of a poor but self-reliant boy. From the Westminster Gazette.

Good Short Stories—Development of the Southwest—Care of the Body—Ways of Women—The House Beautiful, Etc.

Beautiful Illustrations. Only 5c.

MILLIONS EXPENDED.

Work Done by the Methodist Episcopal Board of Church Extension Since Its Organization.

[BY THE ASSOCIATED PRESS—A.M.]

NEW YORK, Nov. 6.—Lay and ministerial representatives are in attendance from the fourteen general conference districts at the annual meeting of the General Committee of the Methodist Episcopal Board of Church Extension which has begun here, says a Tribune dispatch from Philadelphia. The committee will remain in session until Saturday. All the bishops are present as ex-officio members, and will serve as presiding officers in rotation.

The report of the corresponding secretary, Dr. J. M. King, shows that since the organization of the society in 1864 it has aided 12,000 churches, has given away more than $3,200,000 for these properties, and has a permanent loan fund of $2,275,000.

One of the chief items of business to be considered at this meeting is the fixing of the amounts that each Methodist church in the United States shall be asked to raise, and also the amounts that the society shall be authorized to give and lend within the bounds of each conference.

FAVOR UNIVERSITY CHURCH.

[BY THE ASSOCIATED PRESS—P.M.]

PHILADELPHIA, Nov. 6.—A portion of the session was devoted to a discussion of the question of exempting certain churches from the law of the board of church extension which specifies that no donations shall be made to any church, the maintenance of which has cost $10,000 or over. The exceptions were made in several instances, the exceptions being regarded as especially deserving including the University Church, Los Angeles, Cal.

FRIENDS OF EPILEPTICS.

NEW YORK, Nov. 6.—At the annual meeting of the national association for the study of epilepsy and treatment and care of epileptics in this city, President Frederick Peterson, in his annual adress, said: "There are 140,000 cases of this disease in the United States only. Time was when the hospital, the school, the church, and employment were closed to him; when he was even a burden to his family. Now in nineteen States there are provisions made for his care and treatment, and in some cases cures have been effected. In Europe also there are many homes and colonies established for these unfortunates, and the movement has even extended into the countries of Asia and South America."

THE CITY IN BRIEF.

NEWS AND BUSINESS.

Authors' Recital.

Los Angeles literary and musical talent will furnish an original entertainment at Simpson Auditorium this evening. A number of local writers will give recitals of selections from their works.

Temperance Rally.

There will be a big temperance rally at Wyant's Hall, Sawtelle, tomorrow afternoon at 2 o'clock, under the auspices of Mrs. Frances H. Fish. The speakers will be Stephen Bowers and Mrs. Hester T. Griffith, and Evangelist Jeffries will sing.

Embezzlement Charged.

J. W. Dunn was arrested yesterday in Santa Monica by Detective Talamantes and brought to the city. He was lodged in jail on a charge of embezzlement. He was formerly employed by L. Sentous & Co., and it is alleged that he collected $42 from a customer of that firm and failed to turn over the money.

Evening on Architecture.

This evening the Camera Club will hold a special session, the entertainment feature being a portrayal of ancient and modern architecture by lantern slides, under direction of J. Hood. There will be local slides, from which selections will be made for the annual contribution to the National Interchange. The monthly meeting of the directorate of the club will precede the entertainment.

For Sisters' Hospital.

Manager Merosco of the Burbank has donated the use of his theater, and everything pertaining to it, to the Sisters' Hospital, for a grand performance, to be given next Thursday afternoon, to aid the Sisters in securing financial aid in establishing a free clinic and free beds for the hospital. Talent from every theater in the city has been secured, and a number of local amateurs and professionals have tendered their services.

Surprised Chink.

Detective Hawley was standing at Fifth and Los Angeles streets conversing with a citizen last night, when a well-dressed Chinaman called the friend aside and asked him to buy a lottery ticket. Hawley gave his companion the wink, and the purchase was made. Then the Chinaman tried to do business with Hawley. He succeeded, but it was not the kind of business that he expected. When the detective showed his star and pinched the lottery man under arrest the Chinaman put up a fight.

Land Case on Trial.

Examination of the claim of Edward W. Reid of Lomoea to the right to take up certain government land in Cahuenga Cañon, back of Ontario, under the timber and stone land laws, was begun yesterday in the local United States Land Office. Reid's claim to the land is contested by Hugo Sontag of that vicinity, who alleges that he (Sontag) is in possession of mining claims on the land in question, and that it is mineral in character. Reid claims the right to take up 160 acres in the cañon under the timber and stone laws for the avowed purpose of protecting the timber there, to insure the water supply of the valley below, where he owns land, and which is supplied from headwaters in the timber indicated. Ad Petsch of this city and J. F. Cutler of Lomoea appeared as witnesses yesterday for Reid.

BREVITIES.

Connolly Turbans. Our fourth and last shipment for the season is here. Spier, ladies' hatter, sole agent, 121 S. Spring st.

Fine Cabinet photos reduced to $1, $1.75 per dozen. Sunbeam, 236 S. Main.

Lillie Webb's soap softens hard water; healing, soothing. Try it once.

There are undelivered telegrams at the Western Union Telegraph office for R. S. Jenson, Bronson or Gage Chair Company, W. A. Twitchell, Ronaldson Hunt, A. L. Brown, Mr. Stevens, Lucy Lane, Capt. W. L. Field, Mrs. Belle Boling, Nellie Malley, Albert Watkins, Jr., Mrs. George Davis, H. M. Consul, H. Downs, Edward Sutter, Thomas A. Davis, Edward Maxwell, Miss Hasel Ellis, Charles F. Jackson, and cable for California Dow Company.

There are undelivered telegrams at the Postal Telegraph-Cable Company's office, No. 233 South Spring street, for W. M. Graham.

A Trip to Sonora and the Cienegnita Mines.

Many who have become interested of late in the Cienegnita mines of Sonora, Mex., their ancient history and marvelous wealth, will be glad to learn that Mr. T. S. Lewis, No. 300 Stimson Building, this city, has just returned from a visit to the mines, where he went to make a thorough investigation and convince himself, personally, of the magnitude of this property.

Mr. Lewis was not disappointed in his visit, but, on the contrary, found the mines fully up to his expectations.

The trip to the mines from the railroad at Minas Prietas was a very interesting one, lasting for five days, the distance being 140 miles, and the mode of traveling being partly by wagon and partly horseback. Mr. Lewis was much attracted by the large number of teams he met on the road—hauling out ore or coming after supplies for the different mines. The Cienegnita company has a force of 150 men working on the road—a distance of twenty-two miles to be completed—which will then finish the entire road from the railroad to the mines. When this is done the machinery for reduction works, which will then be waiting at the railroad, will be hauled in and erected with all possible haste.

The ore bodies are all they have been represented as to size and extent. Most of the old workings have been cleaned out, exposing ore in some of the large bodies, the width of some of these being so large that the facts, if stated here, would look like exaggeration.

The working tunnel is in 420 feet, and the development is going on night and day. This tunnel is run between two mammoth veins, and cross-cutting is now being made to both of these veins, which may be struck any day. There are now 135 men employed in and around the mines.

Thousands of tons of ore are on the dumps, left there by the miners in ancient times, when they had no means of extracting the values, as we have today. There are many evidences that a great industry was carried on—thousands of feet of development workings of old buildings and furnaces and immense heaps of slag.

There is an unlimited supply of water—ever-flowing streams—and forests of the finest trees, consisting principally of pine, spruce, oak and much wild cherry, which will furnish timber for fuel for years to come. The altitude is high and the climate delightful, making the camp an agreeable place to live.

Mr. Lewis has at his office some fine photographs of the Cienegnita properties; also some specimens of ore which he extracted, personally, from the ledges.

Bresee Bros., Lady Undertaker.

Gas charge of all ladies and children. Broadway and Sixth street. Tel. Main 242.

Peck & Chase Co., Undertakers.

23-5 south Hill. Tel. M. 61. Lady attendant.

Riedman, Meyer & Co.

Funeral directors and embalmers. 1439 South Main street. Lady assistant. Phone West 227.

If You Want to go East C. Haydock, agent, Illinois Central R.R., 228 South Spring.

"JAPAN'S SARATOGA," is the title of a fascinating account of a Los Angeles woman's observations in the interior of the Mikado empire.

VERDICT OF MURDER.

Coroner's Jury Finds That "Hermit of the Dump" Was Slain by Jim Sam, Chinese Rival.

An inquest was held yesterday at Booth & Boyle's undertaking establishment on the remains of Nathaniel Newbrill, the old rag picker who was shot to death at the city dumping grounds near the southeast corner of the city boundaries last Sunday. The evidence consisted of statements by witnesses of the appearance of the Chinaman, Jim Sam, of his telling them that he had shot Newbrill, and of the finding of the body of the aged "Hermit of the Dump" where it had fallen after the Chinaman had put three bullets into it. As there had been no eye-witnesses to the tragedy, there was no evidence as to what had passed between the Chinaman and his victim. The jury returned a verdict that the deceased came to his death from gunshot wounds inflicted by a Chinaman known as "Jim," with murderous intent.

Despite the diligent efforts of the detectives the murderer has not been captured, nor is there any clew to his whereabouts. Inasmuch as Newbrill had fired a shot at the Chinaman before he was killed, it is considered doubtful if the Chinaman could be convicted if captured.

MARRIAGE LICENSES.

The following marriage licenses were issued yesterday from the office of the County Clerk:

José Grijalra, aged 35, native of Mexico, and Josefa Day, aged 34, native of California; residents of Los Angeles.

Frank Luce, 35, resident of Ontario, and Rosa Moraino, 18, resident of Santa Ana; natives of California.

John E. Neuman, 36, native of Michigan, and Elizabeth R. Bowman, 42, native of Massachusetts; residents of Los Angeles.

Charles Elver, 42, native of Belgium, and Mrs. Amelia Ibele, 38, native of Louisiana; residents of Los Angeles.

John W. Suttle, 45, and Hattie Strimple, 35; natives of Illinois, residents of Los Angeles.

Hartley F. Sprague, 44, native of California, resident of Fillmore, and Nettie M. Snyder, 22, native of South Dakota, resident of Los Angeles.

Philip W. Parker, 58, native of England, resident of Eagle Rock, and Mittie S. Duncan, 40, native of Kentucky, resident of Glendale.

Dante Paggi, 26, and Ida Ciocca, 18, natives of Italy, residents of Los Angeles.

Harry La Vars, 21, native of New York, and Mary Dickson, 20, native of California; residents of Los Angeles.

James J. Jackson, 20, native of New York, and Bessie L. Fowlie, 25, native of Canada; residents of Los Angeles.

BIRTH RECORD.

HUSTON—November 5, to the wife of Alexander Huston of Florence, a son.

DEATH RECORD.

FLANDERS—In Los Angeles, November 5, 1902, Mary E. Flanders, mother of Frances E. and Henrietta B. Freeman of this city, and Mrs. Elia Freeman Flanders of Chautauqua, N. Y. Funeral from her late residence, No. 512 West Ninth street, Friday, November 7, at 2 p.m. Friends invited. Interment Evergreen. (Chautauqua county papers please copy.)

DAY—Charles E., at No. 425 Court street, beloved husband of Katherine L. Day, father of Royal W., Edith M. and Arden L. Funeral Friday, November 7, at 2 p.m., at late residence.

HOWE—In this city, November 5, 1902, Hannah F. Howe, aged 81 years, mother of Mrs. Emma A. Fellows and Mrs. Viola Jeffries. Funeral from her late residence, No. 1726 West First street, Friday at 2 p.m. Interment Rosedale.

GRIFFIN—At San Jacinto, November 4, 1902, Miss R. E. Griffin, native of Sacramento.

STEELE—At 321 Moritz, 6 a.m., November 6, 1902, N. Josephine Steele. Funeral from the residence, 9 a.m., Saturday, November 8. Interment Savannah Cemetery.

HUBER—In Los Angeles, Cal., November 5, 1902, Mrs. Sarah J. Huber, mother of J. Huber and aunt of Joe and Nellie Seaman, aged 62 years. Funeral private. Interment Rosedale.

EARLY—In this city, November 4, 1902, at the home of his daughter, No. 2012 Vermont avenue, James D. Early, beloved husband of Mary Early, father of E. B. Early and Mrs. G. W. Jordan, and grandfather of Wayne E. Jordan, a native of Indiana, aged 72 years. Funeral private. [San Francisco and Grass Valley, Cal., papers please copy.]

HUBER—In Los Angeles, Cal., November 5, 1902, Mrs. Sarah J. Huber, mother of J. Huber and aunt of Joe and Nellie Seaman, aged 62 years. Funeral private. Interment Rosedale.

DANGERFIELD—At his late residence, No. 1532 Bridge st., November 5, 1902, Samuel Arthur, son of Samuel Dangerfield, aged 26 years. The funeral service will be held at the Bridge-street Congregational Church, Friday, at 2 p.m. Friends invited. Interment Evergreen.

POWERS—In this city, November 4, 1902, Mrs. Ellen J. Powers, a native of Ireland, aged 60 years. Funeral will take place Sunday, November 9, at 2 p.m., from her late residence, No. 516½ East First street. Interment Evergreen Cemetery.

FUNERAL NOTICE.

The funeral of Miss Ada A. Pedgrift will take place at the family residence, No. 1121 Towne avenue, Thursday, November 6, at 10 a.m. Friends invited.

Los Angeles Transfer Co.

Will check baggage at your residence to any point. Office, 141 W. Fifth st. Tel. M. 6 or 36.

Orr & Hines Co.

Funeral directors. Lady undertaker takes charge of all ladies and children. Tel. Main 45. No. 647 South Broadway.

Salt Lake Transfer Co., 219 E. First St.,

Checks baggage at residence to any point. Authorized agent Salt Lake Route, Trunks, 25c up. Office Fashion Stable. J. A. Wilcut, Prop. M. 36.

City Transfer Co.

Trunks, inside residence district, 25 cents. 351 South Main street. Tel. Main 53.

FRANK G. CARPENTER'S letter in The Times Magazine the coming Sunday will tell all about the great silk industry of France.

Watches Cleaned..... 75c

Thoroughly. Not all together, but every part cleaned separately, then all put together and adjusted perfectly. The best work in the city. The lowest price. Guaranteed.

Now main spring, 50c. New roller jewel, 50c.

Geneva Watch & Optical Co. 205 South Broadway. Branch store 125 West Second Street, Pomona.

PEERLESS BRAND WINES

Cannot be praised too highly. They're pure, old, and extremely pleasant to the taste. Port, Sherry, 75c and $1.00 Gal.

Southern California Wine Co., 220 W. Fourth St. Tel. Main 822.

J. Magnin & Co. 251 South Broadway.

Dainty Muslins.

It isn't necessary to make undermuslins at home in order to have them dainty and just as you want them. No muslin-wear made so carefully, so daintily and so satisfactorily as Magnin's. They are good from the materials to the finishing. Just as you want them.

Wedding Trousseaux a specialty.

Send for Illustrated Catalogue.

PAINTING

To Those Who Paint:

Our artist material department is thoroughly equipped to supply you with all your wants.

Sanborn, Vail & Co. 357 S. BROADWAY. Picture Framers and Stationers.

SEE WINDOW DISPLAY.

OUR OWN MAKE

SPECIAL, $5.00.

READY TO WEAR TAILOR MADE WOOL WAISTS.

Machin Shirt Co. 124 S. SPRING ST.

"SELL A HORSE AND BUY A PLOW."

BENICIA - HANCOCK DISC PLOWS (Patented)

ONE TO FOUR DISCS.

Guaranteed 50 per cent. lighter draft than any other Disc or Mould plow. Investigate fully before buying some inferior or infringing counterfeit.

Nos. 132 to 136 North Los Angeles Street.

BAKER & HAMILTON

TALK IT OVER

with your wife—she likes to see you well dressed if you don't care so much about good clothes yourself.

Ask her whether she thinks you'd better pay a few dollars more and get a suit or an overcoat that will look one hundred per cent. better and last two or three times as long.

If you have no wife to ask, then you ought to know without asking anyone—a fine made-to-order suit that will give you a soldierly air will help you to get one.

The man with the striking appearance is admired in a way by all of the gentle sex.

Suits any price from $20.00 to $35.00. Special Indigo Blue Serge Suits, $25.00.

BRAUER & KROHN, Tailors. 128-130 S. Spring St., 114½ S. Main St.

BOSWELL & NOYES DRUG CO. RELIABLE PRESCRIPTION DRUGGISTS.

Registered Prescriptionists. Fill Prescriptions here.

Drug Comparison.

A little comparison of our service, our goods and our prices with those of other stores, will give you more faith than ever in this drug store. From the smallest item to the greatest, we give the most careful attention; from the selling of drugs to the filling of prescriptions, we make every drug buyer safe.

Swamp Root 65c. Pinkham's Compound 65c. Pierce's Discovery 65c. Pink Pills 35c. Syrup of Figs 35c. Calder's Bromine 15c. Canadian Malt Extract 15c.

THIRD & BROADWAY.

COOK STOVES ON CREDIT

BRENTS, 530-534 S. Spring St.

DR. WALTER T. COVINGTON, PROPHYLACTIC DENTISTRY. 129½ S. Spring Street, first entrance north of Christopher's.

Screen Doors 75c

ADAMS MFG CO., 743 S. MAIN ST. TEL. M 1312.

The Daylight Store. Jacoby Bros. 331-333-335 South Broadway.

In Quality and Low Prices Our

Men's Clothing

Now, as Ever, Ranks Foremost.

Our men's clothing comprises the finest styles, produced by the best makers everywhere. Thus, we offer a range of materials and styles greater than any other clothing house in the southwest.

The swellest suits and overcoats can be had as low as $8.50, or you can pay up to $30. Prices average one-third lower than any quoted elsewhere. The following makers contribute their best garments to our stock:

Fechheimer, Fischel & Co., Hackett, Carhart & Co., Robert Wicks, Alfred Benjamin, Carson, Pirie & Co., And Others.

Grand Purchase of 1000 Men's Trousers.

This morning we put on sale a mammoth purchase of 1000 swell men's trousers, in every conceivable style and color. In fit, finish and quality nothing better is made. They cost us about 50 per cent. below actual value, and will be sold in the same proportion. Prices range from $2.50 to $7.50. Now is the time to buy your trousers, and save nearly half money.

Specials in Men's Furnishings.

Genuine E. & W. Collars 12½c.

We're closing out this brand of collars, and therefore make this extraordinary price of 12½c. They are sold everywhere in the United States at 25c. 1100 dozen all together, nearly all the correct shapes among them. Limited six to a customer.

75c Men's Golf Shirts 37½c.

These are not odd lots, but fresh, new, handsome shirts, directly from the maker, and marked at half price. They come in handsome narrow and wide stripes, made of fast colored materials, such as cheviots, percales, etc. All sizes in the lot.

75c Men's Underwear 39c.

This is the heavy fleece lined underwear that so many men wear in this climate, very soft on the inside, not the least irritating, very warm and healthful. Both shirts and drawers on special sale at 39c.

$1.50 and $2 Underwear 75c.

We have selected all odds and ends in high grade, men's woolen underwear to close out at 75c each, today. These are the finest lamb's wool garments that regularly sell at $1.50 to $2. Sizes somewhat broken, but you are sure to be suited in one kind or another.

$1.50 Men's Underwear $1.

We have built up a big reputation on our dollar underwear, and this season the lines we offer are better than ever before. They come in natural gray or in fancy colors; garments that would retail in exclusive furnishing stores at $1.50.

35c Men's Suspenders 19c.

Our 35c suspenders are well known among the men folks. They are so strong, so comfortable, and so well made in all particulars. Extra quality of elastic, strong lisle ends. They are manufactured by Hewes & Patter. Today and tomorrow reduced to 19c.

Unusual Bargains in Boys' Clothing and Furnishings.

Finest Grade of Boys' $3.45 Suits Marked $2.50

A brand new lot of suits, just opened up from their original cases. The last lot went so quickly we advise you to hurry. They come in Norfolk style, and in double-breasted style. Sizes from 4 to 16. Materials are all wool cheviots, Scotch mixtures, worsteds and cassimeres.

Boys' Headwear 25c.

Here's a lot of boys' hats and caps, worth up to 75c each, which will be closed out today and tomorrow at 25c. Made of cloth or felt in a wide variety of styles. Every boy is sure to find in the lot some hat that just suits him. Your pick 25c.

Swell Suits for Boys, $7.50 Grade Marked $5.

The very least we can say is that these are the finest, best suits that we ever sold in this city for $5.00. You would willingly pay $7.50 for any one in the lot. They come in two-piece, double-breasted style. The materials are fine imported Scotch cheviots in the newest brown and green shades; elegantly tailored, and just the sort of stunning, mannish suits that please the boys.

75c Union Suits 45c.

Boys' union suits, made of Jersey ribbed merino, snug and warm, and very durable. Regular 75c quality at 45c.

Boys' Collars 4c.

These are our regular 12½c collars, made of pure linen. Some in the lot are slightly soiled. Special today and tomorrow at 4c each.

$2.00 New Boys' Suits, Worth $3, Marked $1.95.

A small lot of very stylish $3 suits, bought in New York at a big discount, and on sale today at $1.95. They come in blue cheviot, striped cassimeres, Scotch mixtures, etc., in vestee style, and in two-piece double-breasted style.

75c Knee Pants 42c.

These come in mixtures that look neat and attractive with any jacket. Well made, of strong and durable materials, our regular 75c grade.

Boys' Fedoras 59c.

We have selected all broken lines in $1.00 and $1.25 fedoras to close out today and tomorrow at 59c, a reduction that will crowd the department with customers. They come in all sorts of attractive shapes.

Dolls Free Saturday

with every child's hat sold. Every little girl is invited to come to the WONDER Saturday and get a new hat, when we will present her with a prettily dressed doll, free. We want to make this the biggest children's day we have ever had, and we offer besides the free dolls, special values in the biggest and best assortment of children's hats in Los Angeles.

School hats for girls—nice felts and camel's hair shapes in all colors—the nobbiest little hats to be seen, 98c up.

Dress hats for girls and misses; the prettiest, daintiest styles, handsomely trimmed in the newest ways, $1.50 to $10.00.

Wonder Millinery 219 South Spring.

H. & B. $3.50 SPECIAL

The above is stamped on the soles of our $3.50 shoes and we want to whisper in your ear that it is the best line of $3.50 shoes in Los Angeles, comprising every style, size, width and weight imaginable. A new shipment arrived yesterday. We describe two of the 25 or more styles:

Ladies' "Ideal" patent kid (with the "Ideal" label in each pair) lace shoes, hand turned soles, soft dull kid tops, full French heels, every size and width..... $3.50
Same in Oxford.

Ladies' "Ideal" patent kid lace shoes, welted soles, yellow stitched, soft dull kid tops, new toes and heels, heavy soles but flexible..... $3.50
Same in Oxfords.

Buy the best $3.50 shoes from

HAMILTON & BAKER, 239 South Spring Street.

With a GAS HEATER, you can have heat, more heat, less heat or no heat, at a moment's notice.

FREE CONNECTIONS NO DEPOSITS DOLLAR GAS LIGHT HEAT POWER APPLIANCES AT COST

LOS ANGELES LIGHTING CO. Fifth and Broadway

I. T. MARTIN Furniture and Carpet House. 521-525 South Spring Street.

The Best Lace Curtain Stretchers fully adjustable... $3 and up

Wheel Chairs Sold or Rented.

Imperial Lands...

Have you used your Government filing right? If not investigate that Imperial Canal system. For illustrated pamphlet call on or write

Oakley-Paulin Co., 304-305 Douglas Bldg. Los Angeles

HELP FOR YOUR EYES

Is your eyesight failing? Are your eyes growing weak? The greatest help you can have is a pair of our perfect fitting glasses. We fit prescriptions, grind lenses to order, fit glasses perfectly.

BOSTON OPTICAL CO. Eyes a Specialty, Props. 235 S. SPRING STREET.

Beautiful Home FOR SALE

By owner, 302 West 24th St., bet. Main and Grand Ave. Completely furnished 8-room modern house, strictly first-class; an easy chance for home-buyers. Lot 50x178 feet. See owner. J. C. CUNNINGHAM, 222 S. Main St.

Rattan Trunks.

Most convenient ever used strongest, lightest. Price of trunk saved in not having to pay excess baggage. Our Rattan Trunks given preference over all others. Made only by

J. C. CUNNINGHAM. Tel. M. 815. 222 So. Main St.

SWITCHES, SWITCHES, SWITCHES

WIGS AND TOUPEES. Satisfaction Guaranteed.

BENNETT TOILET PARLORS Cor. Spring and Fifth Sts.

ECONOMIC GROCERY AT THEIR NEW STORE

SOME PRICES—Creamery butter, 30c; cooking butter, 20c; cheese, 10c. 12½c; 10 lbs. lard, 60c; bacon, 16c; pork, 10c; 2 frames new honey 25c; 6 lbs. dates, 25c; 6 pkts. mincemeat, 25c; 5 glasses of jelly, 25c; 4 cans cream, 25c; 10 lbs. beans, 25c; 5 lbs. rice, 25c; 24 lbs. sugar, $1.00.

ECONOMIC, 622 S. Spring Street. Note the new address.

BLOOD POISON

Is the worst disease on earth, yet the easiest to cure WHEN YOU KNOW WHAT TO DO. Many have pimples, spots on the skin, sores in the mouth, ulcers, falling hair, bone pains, catarrh, do not know it is BLOOD POISON. Send to DR. BROWN, 926 Arch st., Philadelphia, Pa., for BROWN'S BLOOD CURE, $2.00 per bottle, lasts one month. For sale in Los Angeles only by OWL DRUG CO.

Tents and Awnings.

THE BEST AND CHEAPEST. MILLER CANVAS CO., 234 E. Fifth. Opposite. Tel. Ackerman 1571.

Phillips, Tailor & Hatter. Latest Novelties in Furnishings. 318 SOUTH SPRING.

Second Hand SHOP worn and sample Cameras at bargains. Also exchanges. MUNSEY'S, Photo and Kodak Supplies, 406 South Broadway.

Vacuum Treatment

Every sufferer from Stricture and its offspring Varicocele, Prostatitis, Lost Strength and Organic Weakness, is invited to write or call for our illustrated treatise, showing the parts of the male system involved and describing our Vacuum Developer. Sent sealed. FREE. The patient can apply the treatment himself. No nelligne.

Health Appliance Co. 119½ S. Spring Street. Office 29-31. LOS ANGELES, CAL. Office Hours: 10 to 4; Sunday 10 to 12 a.m.

ELGIN is the word engraved on the works of the BEST Watches made. Sold everywhere. Absolutely guaranteed.

OLDSMOBILES

CRIPPEN & CHURCH, So. California Agents, 420-422 South Main Street, Los Angeles, Cal.

CITY—SUBURBAN. Business Sheet

Los Angeles Daily Times

IN TWO PARTS. Part II—6 Pages.

XXI" YEAR. FRIDAY, NOVEMBER 7, 1902. PRICE 3 CENTS

Reliable Goods. Popular Prices.

N. B. Blackstone Co.

Telephone Main 259. DRY GOODS Spring and Third Sts.

Dress Goods

THAT YOU'LL LIKE

Yesterday we received about two dozen pieces of high-grade novelty dress goods that will please women who are looking for the unusual, out-of-the-ordinary kinds. Heavy wintry looking materials that have a style all their own, styles that cannot be imitated in the cheaper grades. It's worth your while to come in and see them. Below are some of the styles:

DOUBLE WOVEN SCOTCH CHEVIOT AND BURLAP weaves in black, tan, green, brown and gray mixed with white and with white $1.50

CRASH CANVAS weaves in black and dark blue with broken $1.75

HEAVY SMOKING SCOTCH MIXTURES in coarse canvas weaves in ... black and white, gray and red and green, brown and white ... them have the nubbins or French knots thrown up in ... and white, handsome. 50 to 54 inches, yard $2.00

HEAVY OVERCOATS in very coarse, loosely woven canvases thickly inter- ... with French knots and tufts of white wool, French blue, ... and black with white mixtures. 52 inches, yard $2.50

FRENCH FOULLES AND ZIBELINES in green and blue Scotch checks ... skirts and jacket suits. Some have polka ... in colors or dashes of heavy white threads. $1.50, $1.75 and $2.00

Shopping Made Easy.

Mothers will find our Boys' Department so conveniently arranged and stocked with such complete assortments that the shopping after suitable suits for boys is no longer a hardship.

Modesty forbids us making a comparison with other stores.

Suffice it to say that here are

The Pretty Little Sailor Suits,
The Jaunty Norfolk Suits,
The Dressy Vestee Suits,
The Stylish Overcoats,
The Sturdy School Suits

And at prices to suit all purses.

Boys' Furnishings.

The well-dressed boy of today has every furnishing goods need of his father and here's the place to supply all his wants.

...rmas, 25c and 50c.
...ers, 50c and up.
...and Caps, 25c to $3.00.
...ngements, 25c up.
...Bathrobes, 75c to 50c.
...ers, 50c to $1.00.

Nightshirts, 50c to $1.00.
Linen Collars, 2 for 25c.
Boys' Bathing Robes, in sizes 5 to 16 years.
Sweaters—new line—all colors and all sizes—$1.00 to $3.00.

London Clothing Co.

Harris & Frank, Props., 117 to 125 North Spring Street.

MAIL ORDERS FILLED.

Without a comfortable home what does life amount to? The man, who can return from a day of toil to an attractive, cozy home is better able to win success. The wife, who has nicely furnished rooms, takes new pride and pleasure in housekeeping. Life is drudgery without this.

Families who have much less means than yourself are now enjoying such a home. Brent's Great Credit House has a method of supplying furnishings that is of the utmost benefit to everyone, rich or poor. Whether your income is $10.00, $25,00, $50 00 or $100,00 per week, our credit system will interest you. 20,000 homes have been furnished by Brent's. Do you think this vast number of families would have furnished their homes from this one store, unless the Brent system was all that we claim for it? Come some day and let us explain it in detail.

THE GREAT CREDIT HOUSE

Brent's

530-532-534 SO. SPRING ST.

X-RAY

Examinations stop all guess work. If your doctor can't tell exactly what is the matter, better have an X-Ray examination and be sure what is. Consultation Free.

ELECTRO-CHEMIC INSTITUTE.

146½ S. Broadway Los Angeles, Cal.

DOMESTIC FINISH IS THE REQUISITE FOR UP-TO-DATE PEOPLE. CLEAVER'S LAUNDRY. : : : : TEL. MAIN 1350.

POLITICAL.

PARDEE WILL BRING BANNER.

Governor-Elect Coming With Trophy.

Great Local Plurality Wins Prize.

Final Report of Republican Committee Indicates Further Gains.

Dr. George C. Pardee, Governor-elect, will deliver the Republican leadership banner in person to Los Angeles county, to which it comes by virtue of the magnificent vote rolled up for the prosperity ticket.

This news is contained in a telegram received last evening by Bradner W. Lee, chairman of the Los Angeles Republican County Central Committee, from Charles H. Snook, secretary of the Republican State Central Committee. Secretary Snook's communication was in response to a telegram from Chairman Lee, in which it was announced that Los Angeles county gives a plurality of 6336 for Pardee.

In the following words, Mr. Snook announced the pleasing news: "Congratulations on your splendid plurality. You have made a record unparalleled in the politics of the State. We will not send banner by mail, but will bring next Governor down to present it to you as soon as he recovers from the fatigue of the campaign."

A telegram of congratulation also was received by Chairman Lee from Paris Kilbourne, president of the State Harbor Commission, and former member of the State Central Committee.

No arrangements have been made as yet for a ratification of the Republican victory in Los Angeles, but Mr. Lee leaves today for San Francisco, where he expects to learn Dr. Pardee's wishes and to perfect details for a big meeting that probably will be held in this city within two weeks.

The delivery of the Republican banner to Los Angeles county will be the great feature of this celebration. The trophy now is in the possession of the chairman of the San Francisco County Republican Central Committee, to whom it was delivered in 1900 by reason of the magnificent majority given to President McKinley.

It is expected that a large crowd of Republicans will come down from the north on that occasion, when a banquet probably will be tendered to them by local members of the party. Arrangements will be made for a parade in which all the marching clubs of Southern California will be invited to take part, and it may be that the Oakland Alliance also will march.

The banner is a beautiful silk American flag, the gift of the late Eli S. Denison of Oakland, a prominent attorney and politician, who made the condition that it should be held by the county giving the largest Republican plurality in any State or national election. Silken streamers bearing the names of the successful counties and the dates of the various elections, tell the history of the trophy, which has been alternately in the hands of Alameda, Los Angeles and San Francisco counties. Its delivery always is attended with great ceremony, and its possession is a matter of intense pride and no little jealousy.

STILL HIGHER.

PARDEE'S PLURALITY RISES.

More glory for Republicanism in Los Angeles county is indicated by the final election bulletin issued yesterday afternoon by Chairman Bradner W. Lee of the Republican County Central Committee.

Pardee's plurality mounted still higher as belated returns were received from outlying precincts, and when the last computation was made it showed that the Republican candidate led his Democratic opponent by 6336 votes. Under the caption "official returns," the following statement was issued by the County Committee:

Los Angeles city precincts: Pardee, 9835; Lane, 7382.

Country precincts: Pardee, 7642; Lane, 3759.

Total vote: Pardee, 17,477; Lane, 11,141.

Pardee's plurality: Los Angeles city, 2453; country precincts, 3883. Total plurality, Los Angeles county, 6336.

With these figures as a basis, an interesting compilation has been made by M. L. Lissner, who has acted in the last two campaigns as mathematician for the County Committee. His accurate deductions from the returns from canvasses of the county during both campaigns lend value to his statements. Mr. Lissner's calculation is that the total vote of the county, including that for Socialist and Prohibition candidates, is 31,383, as compared with 34,796 in the Presidential election of 1900. While the registration this year is 2000 in excess of that of 1900, the total vote shows a decrease of 3500, but this is considered remarkable in view of the fact that this is an "off year" from a political standpoint.

Even under these conditions, it is shown that the plurality for Pardee is 296 in excess of that of President McKinley, who led Bryan in the entire county by 6040 votes, the Republican plurality in the city in that election being 2829, and 3211 in the country precincts. It will be noted that while Pardee fell behind 376 votes in the city, as compared with the vote of 1900, he gained 672 votes in the country precincts.

Should the same ratio be maintained, Mr. Lissner predicts that the Republican candidate for President in 1904 will have a plurality of 9000 in Los Angeles county.

Political Briefs.

Headquarters of the Republican City Central Committee have been established at room 412 Copp building, No. 218 South Broadway.

The Republican County Central Committee headquarters in the Hollenbeck Hotel will remain open for another week, there being much clerical work to perform before its duties are at an end.

GARCIA-CANTON NUPTIALS.

NEW YORK, Nov. 6.—A fashionable gathering witnessed the wedding at St. Patrick's Cathedral in this city of Mercedes, daughter of the wealthy Mexican railroad man, Rodolfo G. Canton, and Fernando C. Garcia of this city. Archbishop Farley performed the ceremony. A special train brought the large bridal party from Merida, Mex.

BANQUET AND DANCE.

Junior Order of United American Mechanics Makes Merry at Lindley Hall With Feasting and Music.

The Junior Order of United American Mechanics gave an entertainment for its members and friends at Lindley Hall last evening. The affair was attended by several hundred persons, who declared it one of the most successful of the season.

After an opening address by William Cleaver, the following programme was rendered from the stage: Instrumental trio, Mmes. Bruce, Reece and Stelzer, reading, Miss Blanche Fowler; 'cello solo, Mrs. Reece; duet, Misses Laventy; whistling solo, Sidney Ashe; cake walk, Misses Laventy and McCartney; violin solo, Mrs. Stelzer; piano, Miss Maude Fowler; address by Dr. Pierce of Long Beach, Past State Councillor of Ohio.

The dancing hall was then utilized until a late hour by the crowd in dancing to the strains of the Rohan & Hester Orchestra, after which a banquet was served in the refreshment room. The features of the entertainment were under the direction of Messrs. E. B. Nievel, Fred Rendeler and Harry Snoup.

FROM CAR TO DEATH WENT JOHN MORROW.

STEPPED OR FELL OFF SWIFTLY-MOVING TRACTION CAR.

George Giegerich Caught Between Cars and Probably Fatally Injured, and David Balsz Violently Thrown—Night of Trolley Tragedies.

One man was killed, another probably fatally injured, and a boy seriously hurt in street-car accidents in different parts of the city last night. John Morrow fell from a car of the Los Angeles Traction Company on Georgia street near Twelfth; his skull was fractured, and he died instantly. George Giegerich, while riding a wheel on North Main street, was caught between two cars and injured so that death probably will result. David Balsz was struck by a car at Pico and Union avenue, and so seriously injured that he will be confined to his bed for weeks.

The first accident happened about 6 o'clock. John Morrow, aged 65, employed by E. W. Hopperstead, and residing with him at No. 1423 West Twelfth street, was riding homeward. Near Twelfth and Georgia streets, and as the conductor gave the signal for the motorman to stop, Morrow either fell or stepped off while the car was going at full speed. He struck on his head near the curbing, and his skull was fractured. He was dead when picked up. The body was carried to the Traction Company's power station at Girard and Georgia streets, and later removed to Booth & Boylson's undertaking establishment.

The undertakers were directed not to use embalming fluid, there being a question as to what caused the man to fall off the car. It has been stated by those who knew the deceased that he was subject to fainting spells, due to heart disease, and it is desired to hold an autopsy that it may be ascertained whether it was not a sudden attack of heart disease which caused the accident.

CAUGHT BETWEEN.

George Giegerich, aged 59, whose home is at No. 529 Bernard street, was riding a bicycle southward along North Main street, opposite the Baker Block at 7 o'clock. He was following closely behind a south-bound car and another was following him. He turned to the left to avoid it, was struck by a north-bound University car and knocked back against the car which he tried to avoid. As the cars passed he was caught between and knocked against first one and the the other until he finally fell, unconscious. He was taken to the Receiving Hospital. His injuries consist of fractures of the right shoulder blade and three ribs, a long gash in the scalp at the back, slight concussion of the brain, and it is feared serious internal injuries.

Giegerich has been particularly unfortunate with cars. About a year ago he was seriously injured in a collision and once before he was struck. He has resided in Los Angeles twenty-eight years, and was formerly in the confectionery business, but for several years his financial condition has been such that he was not obliged to work, his income being derived from oil property.

BLINDED BY HEADLIGHT.

David Balsz, who resides at No. 1320 Hobson street, was struck by a Pico Heights car at 8 o'clock near Union avenue and Pico street. He was riding a bicycle between the tracks, and it is said that the bright light from the headlight of an approaching car so blinded him that he could not tell how near the track he was. The car struck his wheel and the young man was thrown violently. He was conveyed to his home. His injuries are serious, but a fatal result is not anticipated.

CHARLES EDMUND DAY CLAIMED BY DEATH.

PROMINENT IN CITY'S LIFE A QUARTER CENTURY.

Leader in Musical Circles Two Decades Ago, and Successful as Real Estate Dealer—Had Been Invalid Many Months—Funeral Today.

Charles Edmund Day, prominent in business life, and a resident of Los Angeles a quarter of a century, is dead at his home, No. 425 Court street. He had been an invalid since last February, when he suffered a hemorrhage of the brain. The end came Tuesday at midnight. Funeral services will be held at 2 o'clock this afternoon at the family residence, and interment will be at Evergreen Cemetery, where his remains will lie near those of his intimate friend, the late Frank Gibson.

News of the death of Mr. Day will cause sorrow to the myriads of friends in Los Angeles and Southern California, who had known him, and who esteemed him for his endearing qualities, and his passing from life is a distinct loss to the religious and secular circles in which he moved many years.

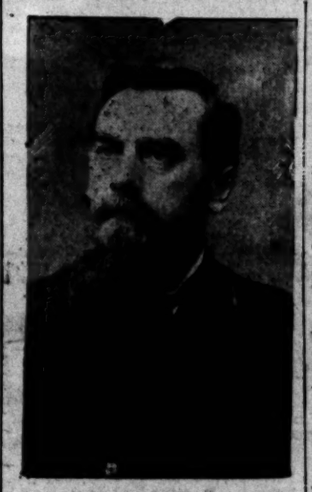

C. E. DAY.

Mr. Day was born at Port Jackson, N. Y., July 1, 1844, and came to Los Angeles January 1, 1877, having been married six months before to Katharine K. Lapham. Pioneers will recall the active interest in music taken by Mr. Day shortly after his arrival. He was a vocalist of rare charm, having been a favorite pupil of Carl Zerrahn of Boston, and of George Root of Chicago. Early in 1877 he assumed the direction of a large chorus, then rehearsing for a concert to be given in aid of a fund to be raised for the building of the Temperance Temple. Through this he gained renown as a leader, possessed of magnetism and ability, and for many years thereafter he was a popular leader of musical organizations. He was prominent, too, as a churchman, identifying himself first with the little Congregational Church on New High street, and later with the Presbyterian Church. For several years he was superintendent of the First Presbyterian Sunday-school, and later he was connected with the Central Presbyterian Church, to which he was a wise adviser and loving friend. It was through his endeavors that the congregation secured its lot on Hill street.

Always active in politics, he stood for whatever seemed best for civic advancement. From 1887 to 1889 he was a member of the Board of Education, and for one term was foreman of the grand jury. He was connected for some time with a music company, and embarked later in the real estate business, which is continued by his son, Royal W. Day. One of the large operations which he directed was the plotting and sale of the property now known as Ocean Park.

Five years ago Mr. Day suffered a hemorrhage of the eye that incapacitated him for a time, but upon his recovery he resumed charge of his business, and continued as its active head until last February, when a second severe hemorrhage caused him to retire.

Almost the last act of Mr. Day was to go to the polls Tuesday and cast a vote for the Republican ticket, in the success of which he was intensely interested. He retired early, remarking at the time that he believed the end was near, and with Christian cheerfulness he passed away a few hours later.

Mr. Day leaves a widow and three children, Royal Wright, Edith May and Arden Lapham, and two sisters, Mrs. A. B. Stafford of this city and Mrs. H. M. Fuller of Redlands.

WORKMAN WILL BUILD BUSINESS BLOCK.

NEW STRUCTURE WILL GRACE LOS ANGELES STREET.

Kenealy Residence on Hill Street Sold to Local Investor—Dr. Milbank Johnson Parts With His Suburban Home—Deals in Dirt.

Al Workman, who recently purchased the lot on the northeast corner of Third and Los Angeles streets, is to improve with a three-story brick building. The plans are now being prepared by Architects Morgan & Walls. It will be 60 feet front by 131 feet deep, of heavy construction, and supplied with the latest conveniences suitable for a wholesale establishment.

James Kenealy has sold to a local investor, through the agency of Frank M. Kelsey, a lot, 66x155 feet to an alley, on the west side of Hill street, 125 feet north of Seventh street, with a ten-room, single-story, frame dwelling; consideration named $27,500.

The elegant suburban home of Dr. Milbank Johnson, at Alhambra, has been sold, through Robert Marsh & Co. to Samuel T. Clover. It comprises a plot of ground, 200x300 feet, on the east side of First street, between Commonwealth and Alhambra avenues, that extends through the block to Second street. The premises are beautifully laid out in beds, planted in choice flowers and tropical plants, and improved with a handsome two-story brick family mansion, a single-story brick office building and a two-story frame barn.

W. F. Pleas, a wealthy lumberman from Ashland, Wis., has purchased of Mrs. Catherine D. Duff, through the agencies of Bowen & Chamberlain and Merrill & Huntsberger, a twelve-room residence, with lot 75x150 feet, on the northwest corner of Tenth street and Burlington avenue; consideration named, $15,000.

A. P. Cattat has sold to Mrs. Elisa Hax, through the Bullis-Udell Company, 50x172 feet, on the east side of Alvarado street, between Orange and Seventh streets, with a twenty-eight-room two-story frame flat building; consideration named, $12,000.

G. Vandenpeerboom buys of John Goodwin, through Bowen & Chamberlain, 50x165 feet, with frame building, No. 406-408 East Fifth street; consideration named, $4500.

F. M. Caler has purchased of Sweatt & Sylvester, through Merrill & Huntsberger, four unimproved lots of the Turner tract, 50x135 feet each, on the north side of Twenty-third street, between Leoti and Normandale avenues; consideration named, $4000, and will erect four substantial frame buildings as an investment.

WOMEN'S CLUBS.

Section Work.

The literature section of the Ebell met at Cumnock Hall yesterday morning, Rev. Eliza Tupper Wilkes conducting. The section is beginning the study of Bible history, and yesterday Mrs. Wilkes gave a preliminary talk on literature in general, and that of the Bible in particular. The class will begin the study of the Book of Job at the next meeting, which will be the first Thursday in December.

Breed-street School.

The first meeting of the Breed Street Child Study Circle was held at the school building yesterday afternoon at 3 o'clock. A talk was given by Prof. J. B. Millard on "The Relation of Parents and Teachers to the School." Music and recitations were given by Ida Belle Patterson and Ethel Gills, pupils of the school. Refreshments were served by the teachers.

Alhambra Club.

The first of the series of monthly musical afternoons given by the Alhambra Wednesday Afternoon Club was a pleasing innovation, appreciated by a large audience. In recognition of the recent anniversary of the death of Mendelssohn Mrs. Mortimer Haig had arranged a most effective programme in honor of this famous composer. The afternoon opened with quotations on music in response to roll call. Mrs. Haig then gave a sketch of the life of Mendelssohn, depicting its brilliancy and beauty and citing the conditions under which his best compositions were produced. The following musical selections were then given, Mrs. Haig prefacing each with explanatory remarks: Nocturne, from "Midsummer Night's Dream," "Cradle Song," "O for the Wings of a Dove," quartette; "Song of the Reapers," "Spring Song, Confidence," "How Can I Blithe and Cheerful Be?" duet; "Farewell to the Forest," quartette; "Summer is Coming," "Mourn Not," "In Memoriam," by Schumann.

The club is planning to give a reception to celebrate "Founders' Day," December 3.

PILE OF THE LANE MONEY LOST HERE.

LANE men put in yesterday paying election bets, whistling "It's a Measley Shame," wondering what the Supreme Court may rule on the primary law if there is an election contest on the State result, and forming resolutions to wait in future and be sure there is no chance of "the dead things" offered them getting up and crawling away at the last minute.

Of the $96,000 bet in the local poolrooms and cigar stands, over $70,000 was on the contest for Governor, and of this amount the Lane men lost about $30,000, in sums ranging from $10, the minimum handled in most places, to $2500, which was the largest single bet made at Cohn's. The Lane man who parted with this put it up to draw $3000 offered one day by a bystander.

Probably about $10,000 changed hands outside of the gambling places, being bets placed by friends and acquaintances on their choices, and nearly all of this has been paid up. The poolrooms, however, will not pay their bets on the State result until it has been officially declared, which may not be until late next week. Bets on the local contests in the county, contrary to expectation, will be paid today, most of the cigar stands having hung out signs that the bets will be paid on such contests, and upon Pardee carrying Los Angeles county, at 10:30 o'clock this morning.

HOW THEY SQUIRM.

Not all the bets carried monetary considerations, and Lane bettors who promised to carry out promises to do some peculiar stunts if their candidate didn't win are feeling pretty uncomfortable. These agreements run all the way from total abstinence for a week to sweeping off the City Hall steps with a broom, and include not a few public wheelbarrow rides. The first of these was programmed for yesterday afternoon, when F. A. Jay, junior member of the firm of Blumve & Jay, was to wheel A. T. Cummings and a big can of beer around the block from the Imperial Café on Spring street. Cummings was to dispense the beer to friends en route, as a memento of the occasion, and a crowd gathered at the post to see the start.

Cummings fronted the wire with his can of beer, but the steed shied at the crowd and backed into the entrance.

The crowd didn't like the way Jay performed as a horse.

"Send for a veterinary," yelled Al Levy.

"Pour sand in his ears," contributed John Brink.

"Saw a rope under his chin," vouchsafed Mike Polaski.

"Try a baseball bat," urged Morley.

Jay said he didn't need any of these things, and he'd be hanged if he would perform. He said he was afraid of the women, and besides he had stage fright anyway, and he bolted down the street. He was still going fast at the paddock.

MOST ANCIENT BET.

Another bet that promises to be a howling success in the payment will be liquidated this morning in the same place. Promptly at 11 o'clock Gus Hall, a diminutive Democrat, who is cashier at the Imperial, will trundle the steward, 200-pound George A. Rutz, around the block after a big brass band and followed by anybody that wants to see the fun. The wheelbarrow will leave the Spring-street entrance. The musical programme includes "Ain't It a Shame?" "You're a Good Old Wagon, But You Done Broke Down," "When Reuben Came to Town,' and the "Dead March" from "Saul."

The crowd will sing out anything that occurs to it as appropriate, and police protection is assured everybody but Gus Hall.

The suffering will be awful if all the Democrats who agreed to go "on the water wagon" if Lane lost, stick to their vows, and snake fanciers should do well in town for a week or so until their visions abate some.

One man, like the famous adherent of Henry Clay, swore he would let his hair grow until Lane was elected, but when the returns were in he interpreted his bet to include only his eyebrows, and he doesn't trim them anyway.

TEN DOLLARS FOR A VOTE.

County's Expenditure at Ocean Park

Great Cost Incident to the Election.

Recording of People's Will Involves Vast Outlay of Money.

Ten dollars apiece for votes.

This is the estimated legitimate cost to Los Angeles county to record the will of the electors of Ocean Park precinct, the smallest reporting political subdivision of the county.

Fourteen votes were cast in the precinct, which comprises only a part of the seaside resort of the same name. Under the provisions of the law, eight men were detailed to the work of handling the ballot—two inspectors, two judges, two clerks and two ballot clerks.

At $10 each, the total compensation of these men amounted to $80, while the additional expense for ballots, sample ballots, supplies, rent of polling place, delivery of appurtenances and other charges brings the aggregate amount up to considerably more than $100. Rendering the cost of registration and all other expenses incident to the moving of the election machinery, it is estimated that the polling of the Ocean Park precinct vote involved an expenditure of $146, $10 for each vote.

At a rough estimate, the county election involved an expense of $46,000 to the county of Los Angeles, including the city, although no absolute figures can be given at this time, owing to the intricate convolutions of the system, which make it impossible to compute the cost.

In Los Angeles city the election cost about $22,000. For election officers in the 135 precincts of the county the compensation amounts to $14,800, on the basis of $10 for each of the 1480 men employed. The rental of 185 polling places, which amounts approximately to $20 for each precinct, amounts to $1850. The cost of the indices to the Great Register was about $3000 and there was a charge of more than $1500 in the preparation and distribution of 45,000 sample ballots.

This is but a part of the expense involved in the election. Among the other items to be considered are the compiling of the Great Register; the special paper for and the printing of the ballots used at the election; the supplies used at each polling place; the cost of conveying election paraphernalia to and from the 185 precincts; the infinite amount of time devoted to the work by county officials and by assistants employed temporarily for the purpose, and a multitude of other expenses that cannot be reckoned.

In addition to the expenditures made by the county, there are those of the county committees of the different political parties and those of the various candidates, all of which are governed by law. The hiring of carriages, the employment of challengers at each precinct, and several other contingent charges are included in these expenditures.

One of the most peculiar expenses charged to the election is that pertaining to the returns from La Cañada precinct. The election officers sent the official returns by registered mail at an expense of $6. No other method was open to them except that which involved a long drive through the hills, so they bundled the papers and other material into several large packages and plastered them with stamps.

La Llebre and Del Sur precincts confronted County Clerk Bell with the greatest difficulty when the time came for delivering the ballots and other supplies. These precincts are in Fairmont township, in the extreme northwest corner of the county. They are thirty miles from a railroad, and the cost of delivering the supplies promised to be enormous, involving the employment of a special messenger who would require three days to go and return. Precinct Committeeman Mayet of Del Sur chanced to be in Los Angeles shortly before the time for sending out the supplies, however, and through him they were delivered at a minimum cost.

The returns from La Llebre precinct were received in Los Angeles yesterday, showing a total vote of 16, 9 of which were for Pardee and 7 for Lane.

Spread out over the entire county, it is estimated that the expense to the county for each vote cast was considerably more than $1.

SPIRITUAL CONFERENCE.

Two Days' Session of Ministers at Immanuel Church to Discuss Attributes of the Holy Spirit.

A two-days' conference of local and visiting ministers was opened yesterday in the Immanuel Presbyterian Church at Tenth and Figueroa streets, under the direction of Rev. Dr. Arthur J. Smith. The audience was small.

The subject to be considered by the conference is "The Holy Spirit," and the five addresses delivered yesterday had that for their central theme. After devotional exercises yesterday morning, led by Rev. A. Webb, Rev. H. P. Wilbur spoke entertainingly on the "Personality of the Holy Spirit," and Rev. Clelland followed with the "Divinity of the Holy Spirit."

At the afternoon session the programme delivered was as follows: "Emblems of the Holy Spirit," Rev. E. S. Chapman; "Work of the Holy Spirit," Rev. Junkin. Rev. E. C. B. Barker of the Episcopalian diocese of Chicago, closed the afternoon with a stirring appeal to Christians to be true to themselves and their beliefs. The evening programme was an address by Dr. Smith.

The programme for today is as follows: Devotional services, led by Rev. J. R. Compton; "Grieving the Holy Spirit," Rev. R. F. Maclaren, D.D.; "The Sin Against the Holy Spirit," Rev. J. Malcom McLeod; "The Fruits of the Spirit," Rev. H. A. Newell, D. D.; "The Filling of the Spirit," Dr. Smith; "The Invitations of the Spirit," Dr. Smith.

The Model Flour Mill and wheat elevator adjoining, at Nashville, Tenn., were destroyed by fire yesterday. Loss, $250,000, partly covered by insurance.

THE PUBLIC SERVICE.

SUMMARY OF THE DAY.

Col. Griffith has a fresh rod in pickle for park officials on account of desecration of Griffith Park. He filed supplemental charges with the secretary of the Park Commission yesterday.

A libel suit against the Record came to trial in Judge Allen's court yesterday. The plaintiff is a man named Bohan, who runs a paint store.

The Supervisors will canvass the official returns of the election next week, beginning Wednesday.

José Martinez, an ex-convict, was yesterday held guilty of attempted burglary, in the Police Court, and bound over for trial in the Superior Court.

AT THE CITY HALL.

COL. GRIFFITH PRODS PARK OFFICIALS.

AFTER CUSTODIANS OF GRIFFITH PARK WITH SHARP STICK.

Charges That More Wood Has Been Sold Than Has Been Accounted For—Park Commissioners Evade Angry Philanthropist's Attack.

Col. Griffith J. Griffith is again jabbing it into the city park officials with a sharp stick—a stick cut in Griffith Park by the park custodians themselves, or with their consent, the prodder says. This stick is a veritable thorn in the park authorities' flesh, and Col. Griffith is pressing it in without mercy.

It is well known that Col. Griffith has a grievance because no steps have ever been taken to improve the magnificent park area of 3000 acres which he presented to the city. Not only have the purposes for which he donated the land been thwarted, by its neglect, but the colonel charges that it has been converted into a pasture for mules and horses, and its natural beauty despoiled by the cutting of timber for firewood. The charges go even further and state that no adequate accounting has been made to the city for the wood that has been carted off and sold.

Col. Griffith brought this alleged abuse of his gift to the city to the attention of the public last summer, in a communication addressed to the Park Commission, in which he roundly scored the superintendent of parks and the keeper of Griffith Park for permitting such a state of affairs. Yesterday he descended upon the City Hall again with another remonstrance, reiterating his former charges and supplementing them with affidavits. The commissioners got wind of his approach to renew the attack and postponed their meeting till next Thursday, so as to be better prepared, perhaps, to withstand the shock.

Col. Griffith had been informed by the Mayor and others that a meeting of Park Commission would be held yesterday, and had given notice of his intention to be present with proofs of his former contention that gross outrages had been practiced in the administration of Griffith Park. He appeared on time, attended by an attorney and a host of witnesses, but was informed that the meeting had been postponed for one week. Col. Griffith was disappointed and somewhat indignant to find that he had been evaded, but he filed his papers with Secretary Hopkins and gave notice that he will be on hand whenever the commissioners seem disposed to stand for the prodding that he aims to give them for permitting the desecration of the park which bears his name by virtue of his deed of gift.

COL. GRIFFITH'S PLAINT.

In the communication filed with the secretary of the Park Commission, Col. Griffith says:

"At a meeting of your commission, held July 10, 1902, a communication of mine was considered, in which I stated that large numbers of trees had been cut in Griffith Park, and sold for fire wood; that so far as I could learn from the records, no authority had been given by the Park Commission to cut these trees, and no accounting had been made of the proceeds arising from their sale.

"I had learned from the keeper of the park himself that forty loads of wood cut in the park had been sold, but I had been told by others that more than one hundred loads had been hauled out of the park grounds.

"Superintendent Mendenhall was present at the meeting, and made a written statement, in the presence of Keeper Lockwood, in which he accounted for the sale of wood as follows:

"'Wood sold in Griffith Park begun March 21, 1898. December 16, 1898, four loads sold for $4; February 21, 1899, five loads sold, $5; April 5, 1902, sold $30; July 10, 1902, $18; total, $58.'

"In Mr. Mendenhall's report he stated further that 'no trees of any special value have been cut, but in some cases three or four branches of live oak growing from single stems (on account of fire burning original trees,) I ordered cut, all but most promising stems, to make permanent tree. Sycamores cut whenever found crowding out live oaks.'

"When I asked for the names of the purchasers of wood cut in the park, neither Superintendent Mendenhall nor Keeper Lockwood could give them, saying they had no record of purchasers' names. And yet one of the members of your commission asked me to produce evidence that more wood had been cut in the park and sold than is embraced in the above items, then for the first time reported to the Park Commission by the custodians of the park.

EVIDENCE PRODUCED.

"Acting on that suggestion, but under the disadvantage of not having a clew to the names of the purchasers, I instituted an investigation, and have secured sworn affidavits of the following sales of wood cut in the park and hauled away from it on other dates than those mentioned in the Superintendent's report to the Park Commission."

Col. Griffith then gives a long list of names of purchasers of wood, and dates on which it was cut, backed with affidavits, and continues:

"Here, then, we have an account, sworn to by the purchasers, of seventy loads, cut and paid for, and hauled away from Griffith Park during the years 1900 and 1901, which were not included in the statement of Superintendent Mendenhall. In addition to which there are two loads by Pio Sepulveda in 1899, and fifteen loads by José Garcia in 1902, which brings the total included in the sworn affidavits up to eighty-seven loads.

"Incidentally it was learned that much more wood was secured by other parties during the period covered by the inquiries which I instituted, but owing to the reluctance (for some reason) of the beneficiaries to testify, they have not been included in the above list of sworn affidavits. The name of not one of the above sixteen affiants could be obtained from the officers or records of the Park Commission.

"Reviewing the charge made by us that a large number of trees had been wantonly cut in the park, and the facts brought out by the Park Commission on July 10, together with those set forth in these affidavits, the account stands thus:

"Superintendent Mendenhall's statement: Total, 55 loads.

"Result of my investigations: Total, 87 loads, with verbal intimations that more than 100 loads had been taken out of the park during the period (1900 and 1901) under investigation."

SPECIMEN AFFIDAVITS.

Col. Griffith then quotes some of the affidavits in support of his contention.

José Garcia, in his affidavit, says: "I am a resident of Ivanhoe, where I have lived for the past ten years. I am 49 years of age. I know the land now known as Griffith Park, and have been familiar with said land and its location for several years. During the year 1901 I bought about five wagonloads of wood from the foreman of said Griffith Park, George Lockwood, which wood I cut at different times during the year on the land within said Griffith Park. Since the first of the present year, and until April, 1902, I have continued to buy wood from said foreman of Griffith Park, and since the first of the present year, have bought at least fifteen loads of wood in this way.

"The said wood was mostly green willow, and was all cut by me on the land within said Griffith Park. I know that the land on which the wood was growing is within the park, because I have noticed the stakes or posts that mark the boundary of the park, and the wood was on the land within the boundary so marked. I paid the sum of $1 per load for the wood to said foreman, George Lockwood, and hauled all of it away and sold it. The last time I cut wood and hauled it away from Griffith Park was in April, 1902, and the wood which I cut at this time was green willow wood. I went to said Griffith Park for wood, and obtained wood, from the land within said Griffith Park at least twenty different times, and the wood which I so obtained I hauled away to my house, where I cut the wood into proper shape and condition for the market. After the wood was so cut and made ready for the market, I obtained from one load so hauled away from Griffith Park, about three loads of wood ready for the market, and when so ready for the market, I hauled the wood to the city of Los Angeles and sold it at from $2.50 to $3.50 per load."

Juan Miranda, in his affidavit, says: "I am a resident of the city of Los Angeles, where I have resided all my life. I am familiar with the land now known as Griffith Park. In the year 1901 I obtained at different times at least seven or eight wagonloads of wood from said Griffith Park. I cut the wood on the land within the park at a place where the foreman showed me. I went to Griffith Park after wood at least seven or eight times. After the first time the foreman gave me no further directions about the wood, or the place where it was to be cut. I hauled all the wood which I so obtained to my house at Ninth and Mateo streets, in the city of Los Angeles, where I cut the wood into proper shape for the market. After the wood was so cut and made ready for the market I sold the wood at from $3 to $3.50 per load. I paid for the wood which I obtained in said Griffith Park the sum of $1 per load to said foreman."

Col. Griffith then concludes: "By a little calculation it will be seen that Juan Miranda received between $50 and $60 in the market for wood that had cost him, according to his affidavit, $7 or $8 in Griffith Park."

"The great criminality of the affair," said Col. Griffith last night, "lies not in the apparent pilfering of money derived from the sale of the wood, but in the fact that the park authorities allowed any wood to be cut at all."

PARK OFFICIALS WROTH.

When Mr. Lockwood, the keeper of the park, was shown the communication filed by Col. Griffith, he said: "I have lived in Los Angeles since 1868, and this is the first time I have ever been accused of being a petty larcenist. People came out there and got wood and I turned the money into the clerk here. I never asked for a receipt and was never offered any, and I don't know just how many loads of wood were taken before the former investigation. Since that time we have kept a book record of it. Some of these loads of wood Griffith is kicking about may be those he sent and got himself. I know he got some wood, but that park is so big a man can't be all over it at the same time, and the boundaries are so badly marked it is impossible to tell whether people are on their own ground or on the park in places."

Mr. Lockwood was very wroth and Mr. Mendenhall was more so. When the latter was asked concerning his opinion he said: "It is too extensive for publication," and superintendent and keeper adjourned to the committee room to think it over.

KILLED BY FLYWHEEL.

Engineer in Inglewood Brick Yards Hurled Against a Ceiling and His Life Instantly Taken.

W. D. Maxon, engineer at the Simons brickyard at Inglewood, was instantly killed yesterday while at work. He was alone in the engine-room, and when last seen was oiling near a large flywheel, on which runs the belt which drives nearly all the machinery.

In stooping over the shaft his coat was caught between the flywheel and the belt. Instantly he was jerked off his feet and hurled with great force against the ceiling. He was heard to scream, and his cry attracted several men who were working near by. When they reached Maxon's side he was dead. His head had struck a heavy scantling, crushing his skull and breaking his neck. A piece of his coat remained attached to the wheel, showing how the accident had happened. The Coroner will hold an inquest today. The deceased leaves a family, residing at Inglewood.

WAGONLOAD OF BOOTY.

Burglars Haul Off Nearly All Plumbing Material from New House and Leave No Clew.

C. H. Manell reported to the detectives yesterday that burglars went to a house in the course of construction at Twentieth street and Magnolia avenue, Wednesday night, and carried away a wagonload of booty. All of the plumbing appliances, pipe, washstands, a large water tank, connections of various kinds, valves and faucets had been carried away. The material had not been put up but was in one of the rooms of the house ready to be placed in position. There must have been two of the thieves, for one man could not have carried all the heavy material. No clew.

In His Nightclothes.

If you are troubled with insomnia, or if you are troubled with walking in your sleep, take Mormon Bishop Pills, the great purifiers, nerve builders and vitalizers. As spring blood purifiers they are unexcelled, for they cleanse the system from top to bottom, and restore that vim and vitality that makes men feel manly. Price 50c, or six boxes for $2.50. For sale by Off & Vaughn Drug Co., Fourth and Spring.

AT THE COURT HOUSE

LIBEL SUIT AGAINST "RECORD" ON TRIAL.

PAINT-STORE MAN AFTER IT CLAIMS DAMAGES.

Bohan Says Sheet Insinuated That He Had Attempted Arson, and Wants Fifteen Thousand Dollars—Canvass of Election Returns Monday.

The exuberant enthusiasm of the Record grating against the sensitive disposition of a paint-store man named Bohan, was the cause of a libel suit which came to trial yesterday before Judge Allen and a jury.

To assuage his agonized state of mind Mr. Bohan asked for $15,000 damages.

The trouble was over a story published by the Record under one of its crashing headlines, in the following language, to-wit: "Another fire will cause their arrest."

The article concerned three fires alleged to have broken out at or near the Bohan Paint Company's place. It quoted fire department officials and stated that the officials contemplated making an arrest in the event of another fire. The last line of the article reads, "The paint company's explanation is not satisfactory."

Bohan claims that the article practically insinuates that he had attempted arson.

Secretary Burns and Assistant Fire Chief O'Donnell stated that they had not had the alleged consultation regarding making an arrest. On cross-examination Burns admitted, however, that a reporter for the Record had telephoned to him after the last fire. The reporter asked what could be done if these fires continued. Some of the fires were rubbish blazes in the back yard and in the forbidden district. Burns replied to the reporter that if the fires continued "somebody will be arrested."

COURTHOUSE NOTES.

BREVITIES MISCELLANEOUS.

OFFICIAL VOTE COUNT. Returns from the election will be canvassed next week by the Board of Supervisors. The work will be commenced Monday. The clerk of the board has been directed to employ six competent persons to assist.

KUEHN SENTENCED. J. P. Kuehn, the young forger brought here from Toledo to answer for passing raised checks on the Farmers' and Merchants' Bank, was sentenced to San Quentin for two years by Judge Smith yesterday. Kuehn pleaded guilty to forgery the day previous.

BURGLAR SENT UP. Justo Morales, a Cuban, was sentenced to State's prison for five years by Judge Smith yesterday on a charge of burglary.

OLD DOCTOR INSANE. Dr. E. A. de Cailhol, an aged French physician who used to be well known here in the old days, was sent to the insane asylum yesterday. His mind has become weakened. He does not know his own daughter. A little while ago Dr. De Cailhol met with financial reverses that did much toward hastening this unhappy end.

MARY WAS TRIED. Miss Mary Shepherd, a female of color, was tried yesterday in Judge Smith's court on a charge of robbing a male friend named G. Huddleston. Miss Mary went to the Buffalo Bill show, and on her return Huddleston went to her room. When Mr. Huddleston came out, not so thirsty, he was $12 shy. Mr. Huddleston's unkind suspicion fell upon Miss Mary, who was arrested.

THE INFERIOR COURTS.

DEGRADED YOUNG MAN OF A GOOD FAMILY.

CHALMERS HAMILTON WANTS TO BE REAL GOOD NOW.

Jim Sullivan, With Rag on His Foot, May Get Warm Sentence Today—Armed Peons Set Over—Martinez Held for Burglary.

Chalmers Hamilton was yesterday sentenced to pay a fine of $40 or undergo an imprisonment of forty days, for assaulting Officer Arguello, several nights ago.

Hamilton is a young man of good connections, but for years he has been a disreputable "mac," hanging around the crib district and living off the earnings of a woman who is now his wife. He promised to reform, and upon the urgent invitation of his father when he married the woman seven days ago, he went with his wife to try to live in respectability, but it seems foreign to the nature of both and in a few days the woman was back in the cribs and Hamilton profiting by her foul earnings.

He is a very bright young fellow, and argued for leniency with the coolness of a lawyer arguing for a client who was not in sight. He went to jail, but the woman will probably speedily put up the cash for his release.

In his plea to the court he asked to be sentenced to leave town, and made all sorts of elaborate promises of leading a better life.

Shot in the Foot.

Jim Sullivan was a sorry sight as he limped into Justice Austin's court yesterday, with one shoe on and the toes of the other foot sticking out through a bandage.

He attempted to run away from Officer Matuskiewicz Wednesday night, and was shot through the foot. Jim was at his old tricks down in the tenderloin, and in his pocket was a cobble-stone of goodly proportions. He was charged with battery by a Russian with an unpronouncable name, who had his face in evidence to show where the blow had fallen. From the contused condition of the wound Sullivan evidently hit him with the stone, and as no reason existed for the blow, it has the appearance of an attempted hold-up, but passers-by caused the assailant to run.

A short time later he was seen climbing into a window of one of the cribs, and when he saw the officer he ran, hence the bullet that stopped him. It is but a few weeks since he was convicted in Justice Morgan's court of having struck one of the sirens in the face with his fist.

Salting the Peon Drunks.

Justice Austin has started out on a new policy in his treatment of drunks. He said yesterday that it was his intention to discriminate between local specimens and those who are from the railroad grading camps. He declared that the latter classes come here and work just long enough to get money to get drunk on, and then they are before the court.

"If they won't work," he declared, "and keep sober, I'll give them work on the chain gang."

Of the twenty-two drunks passed upon yesterday, the peons accordingly got five days, where the others got two and three.

Heavy Knife Sentences.

Emeliccio Molino was yesterday given 120 days on the chain gang, and A. Suarez 140 days, for carrying vicious-looking knives; G. Avila had not yet arrived at the dignity of a dirk, so he tied a stone and a dirty handkerchief into a sling and swaggered about Chinatown resorts with it in his possession. He was given forty days. By the time the peon trio is through with this service in the interest of good order and the city streets, it may conclude that it is just as well to go unarmed in peaceable Los Angeles.

Brief Court Notes.

José Martinez was held to answer to the Superior Court on a charge of attempted burglary at the refreshment stand at the corner of Ninth and Spring streets. He was caught attempting to pull the wire screen down, and force open the door. Most of the old peon's days have been spent behind the bars, as he has served no less than five sentences in the penitentiary. It may be that the wire screen bore so close a resemblance to his familiar home that in his maudlin condition he thought he was at the wicket gate. His bail was fixed at $1000.

J. W. Dunn was arraigned before Justice Morgan yesterday, charged with having embezzled funds from the Louis Sentous Company, in whose employ he was the driver of a meat wagon. His hearing was set for today.

Edward Larrabee will be asked to explain the alleged embezzlement of a bicycle from his employers, Mullen & Bluett. He was arraigned before Justice Morgan.

A. G. Wallin was charged before Justice Austin with embezzling funds collected from a patron of the Woodhill-Hulse Company. His hearing was postponed till next week.

S. A. Jehl, who assaulted H. W. Seymour, head clerk at Carr & Stephens's grocery, was yesterday fined $15. He blamed Seymour for causing him to lose his position with the firm.

A jury was in Justice Austin's court ready to try Bert Maxwell yesterday, but on application of the prosecution the case was continued until next Thursday. This is the suit arising out of the trouble between Anton Cherney and his wife, Maxwell having induced the latter to come with him from Chicago to this city. The Cherneys have gone back home, and Maxwell is confident of being acquitted.

STOPS THE COUGH

Adams' Irish Moss Cough Balsam.

Cures in a day. Prescribed by all doctors and sold by all druggists. Guaranteed; 25c, 50c.

Fibroid Tumors Cured.

A distressing case of Fibroid Tumor, which baffled the skill of Boston doctors. Mrs. Hayes, of Boston, Mass., in the following letter tells how she was cured, after everything else failed, by Lydia E. Pinkham's Vegetable Compound.

Mrs. Hayes' First Letter Appealing to Mrs. Pinkham for Help:

"DEAR MRS. PINKHAM:—I have been under Boston doctors' treatment for a long time without any relief. They tell me I have a fibroid tumor. I cannot sit down without great pain, and the soreness extends up my spine. I have bearing-down pains both back and front. My abdomen is swollen, and I have had flowing spells for three years. My appetite is not good. I cannot walk or be on my feet for any length of time. "The symptoms of Fibroid Tumor given in your little book accurately describe my case, so I write to you for advice."—(Signed) Mrs. E. F. HAYES, 252 Dudley St., (Roxbury) Boston, Mass.

Note the result of Mrs. Pinkham's advice—although she advised Mrs. Hayes, of Boston, to take her medicine—which she knew would help her—her letter contained a mass of additional instructions as to treatment, all of which helped to bring about the happy result.

"DEAR MRS. PINKHAM:—Sometime ago I wrote to you describing my symptoms and asked your advice. You replied, and I followed all your directions carefully, and to-day I am a well woman.

"The use of **Lydia E. Pinkham's Vegetable Compound** entirely expelled the tumor and strengthened my whole system. I can walk miles now.

"**Lydia E. Pinkham's Vegetable Compound** is worth five dollars a drop. I advise all women who are afflicted with tumors or female trouble of any kind to give it a faithful trial."—(Signed) Mrs. E. F. HAYES, 252 Dudley St., (Roxbury) Boston, Mass.

Mountains of gold could not purchase such testimony—or take the place of the health and happiness which Lydia E. Pinkham's Vegetable Compound brought to Mrs. Hayes.

Such testimony should be accepted by all women as convincing evidence that **Lydia E. Pinkham's Vegetable Compound** stands without a peer as a remedy for all the distressing ills of women; all ovarian troubles; tumors; inflammations; ulceration, falling and displacements of the womb; backache; irregular, suppressed or painful menstruation. Surely the volume and character of the testimonial letters we are daily printing in the newspapers can leave no room for doubt.

Mrs. Hayes at her above address will gladly answer any letters which sick women may write for fuller information about her illness. Her gratitude to Mrs. Pinkham and **Lydia E. Pinkham's Vegetable Compound** is so genuine and heartfelt that she thinks no trouble is too great for her to take in return for her health and happiness.

Truly is it said that it is **Lydia E. Pinkham's Vegetable Compound** that is curing so many women, and no other medicine; don't forget this when some druggist wants to sell you something else.

$5000 FORFEIT if we cannot forthwith produce the original letters and signatures of above testimonials, which will prove their absolute genuineness. Lydia E. Pinkham Medicine Co., Lynn, Mass.

Prevent Baldness

By Shampoos with

Cuticura SOAP

And light dressings with CUTICURA, purest of emollient skin cures. This treatment at once stops falling hair, removes crusts, scales, and dandruff, soothes irritated, itching surfaces, stimulates the hair follicles, supplies the roots with nourishment, and makes the hair grow upon a sweet, wholesome, healthy scalp when all else fails.

Millions Use

CUTICURA SOAP, assisted by CUTICURA OINTMENT, for preserving, purifying, and beautifying the skin, for cleansing the scalp of crusts, scales, and dandruff and the stopping of falling hair, for softening, whitening, and soothing red, rough, and sore hands, for baby rashes, itchings, and chafings, and for all the purposes of the toilet, bath, and nursery. Millions of women use CUTICURA SOAP in the form of baths for annoying irritations, inflammations, and chafings, or too free or offensive perspiration, in the form of washes for ulcerative weaknesses, and for many sanative, antiseptic purposes which readily suggest themselves to women.

Complete Humour Cure, $1.

CUTICURA SOAP (25c.), to cleanse the skin of crusts and scales, and soften the thickened cuticle, CUTICURA OINTMENT (50c.), to instantly allay itching and inflammation, and soothe and heal, and CUTICURA RESOLVENT PILLS (25c.), to cool and cleanse the blood.

CUTICURA RESOLVENT PILLS (Chocolate Coated) are a new, tasteless, odorless, economical substitute for the celebrated liquid CUTICURA RESOLVENT as well as for all other blood purifiers and humour cures. In screw-cap vials, containing 60 doses, price, 25c.

Sold throughout the World. British Depot: 27-28, Charterhouse Sq., London. French Depot: 5 Rue de la Paix, Paris. POTTER DRUG AND CHEM. CORP., Sole Props., Boston, U. S. A.

—SPECIAL—

WATCH SALE Bailey's

353 SOUTH BROADWAY.

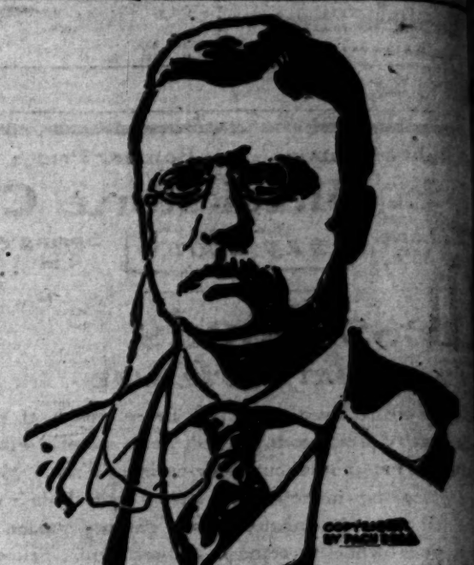

Every one will want to read President Roo... article on "The Presidency" in November 6th i...

The Youth's Companio...

Edited for every member of the family.

(This highly interesting article was written before Mr. Roosevelt was nominated as Vice-President.)

Every American family that is not receiving... weekly visits of The Companion should begin a... scription for the paper with this issue, and thus ... FREE all the remaining issues for 1902, inc... the Thanksgiving and Christmas Double Num...

Annual Subscription Offe...

Every new subscriber for 1903 who will cut out and send this slip or name of ... paper, at once, with $1.75 will receive:

FREE
— All the issues of The Companion for the remaining ... of 1902.
— The Thanksgiving, Christmas and New Year's ... Numbers.
— The Companion Calendar for 1903, lithographed ... colors and gold.
And The Companion for the 52 weeks of 1903—a ... of the most varied and delightful reading for every member of t... family.

Announcement of the 1903 Volume and Sample Copies of the Paper sent ...

THE YOUTH'S COMPANION, BOSTON, M...

What a Sample Bottle Swamp-Root Did.

To Prove what the Great Kidney Remedy, Swa... Root, will do for YOU, Every Reader of Los An... Daily Times May Have a Sample Bottle Sent ... by Mail.

W. F. Lohnes, a prominent business man of Springfield, Ohio, w... following strong endorsement of the great kidney remedy, Swamp-Root... Editor of the SPRINGFIELD, OHIO, REPUBLIC:

Springfield, Ohio, Feb. 21st, ...

"Having heard that you could procure a sample bottle of Swamp-Ro... by mail, I wrote to Dr. Kilmer & Co., Binghampton, N. Y., for a sample... and it was promptly sent. I was so pleased after trying the sample bottle... sent to the drug store and procured a supply. I have used Swamp-Root regu... some time, and consider it unsurpassed as a remedy for torpid liver, loss of ... and general derangement of the digestive functions. I think my trouble was... too close confinement in my business. I can recommend it highly for all ... kidney complaints. I am not in the habit of endorsing any medicine, but ... case I cannot speak too much in praise of what Swamp-Root has done for ...

(W. F. Lohnes.)
434 West High Street. W. F. Lohnes

The mild and extraordinary effect of the world-famous kidney and ... remedy, Dr. Kilmer's Swamp-Root, is soon realized. It stands the highest... its wonderful cures of the most distressing cases.

SPECIAL NOTE—If you are sick or "feel badly," begin taking the wo... ful discovery, Dr. Kilmer's Swamp-Root, because as soon as your kidneys ... well they will help all the other organs to health. A trial will convince any...

You may have a sample bottle of this wonderful remedy, Swamp-Root, ... absolutely free by mail, also a book telling all about Swamp-Root, and ... ing many of the thousands upon thousands of testimonial letters received ... men and women who owe their good health, in fact their very lives to the ... curative properties of Swamp-Root. In writing to Dr. Kilmer & Co., Bing... ton, N. Y., be sure to say that you read this generous offer in the Los An... Daily Times.

If you are already convinced that Swamp-Root is what you need you can ... chase the regular fifty-cent and one dollar size bottles at the drug stores ... where. Don't make any mistake, but remember the name, Swamp-Root, ... Kilmer's Swamp-Root, and the address, Binghamton, N. Y., on every bottle.

THE LAND.

Orchard, Farm, Garden, Rancho and Stockyard.

[J. W. JEFFREY, AGRICULTURAL EDITOR.]

NOTES AFIELD.

Cook Book Wanted.

I HAVE three or four inquiries from farmers for The Times Cook Book, which is now out of print. One of the readers was so anxious to get the book that he is advertising in the liners for two or three copies of this publication of recipes. The book is filled with practical suggestions, and it seems to have been particularly adapted to the needs of farmers' wives. If any of the owners of the notes has a few surplus copies let it be known or read the offering to purchase a copy or two, for I believe if The Times Cook Book were out in print again it would have a wider sale, if possible, than the original edition.

Mint Land.

An eastern visitor recently remarked that he came from the mint section of Michigan. This was a poser to a Californian who knew in a vague way that peppermint must be grown somewhere, but supposed it came up from the Texas. In fact, mint is cultivated in hundreds of acres in New York, Michigan, Indiana and perhaps other Eastern States. The plant when properly grown and harvested, sells for about $2.5 a pound, as I have since seen across a quotation in a commercial paper at that rate. People who in Kentucky consumes all the mint a favorite beverage would be assured at the mint farms at Kalamazoo.

Such a Wheat a Hamlet.

A writer in a contemporary agricultural journal says it may not be beyond the range of possibilities that some day we shall have in California each year a wheat exhibition with horse racing to fill out. The writer is unusually optimistic. There is at present not the slightest indication of the coming of any such time. Perhaps if Los Angeles could grow into possession of a good driving club that would have charge of a series of good clean races with a fair, as well as an exhibition of fine driving horses now owned in the State could be induced to abandon the use of its funds for a useless agricultural fair. As a substitute for the alleged "fair" held annually at Los Angeles, the driving club could inaugurate a little profitable monopolizing of bring the people its legitimate exhibitions broadened possibly to fill the place that seems to have destroyed the usefulness of a fair, as held by the Agricultural Society of Southern California.

Fishing on the Line.

Upon an inquiry from a Frenchman living in the suburbs of the city concerning the right of one of his neighbors to plant trees upon the line, thereby adding loss to the man who does not do the other side of the line, I replied that there are the only way for the owner of an orchard to play even is to plant a hedge of stronger-growing trees on the edge of his own property, thereby robbing his neighbor's soil in a greater degree than his own soil's depletion. In the California Cultivator of the 21st, just to hand, Mr. Hilgard answers this question clear. The law of the State of California, as interpreted by the Supreme Court, permits that a man has a right to plant trees upon any portion of his land in such manner as he may see fit. The owner of the adjoining land has a right to protect himself by digging ditches for the purpose of cutting the roots of such trees upon his own land; he may also cut the overhanging branches of trees where the branches project over his own property."

Is It Arsenic.

It is not the belief of those who oppose green manuring as against other forms of rough fertilization, that green crops are not of great advantage to average orchard lands. They do claim, however, that the stagnation of cultivation and proper irrigation occurring while green-manure crops are growing is of greater damage to fruit and foliage than of advantage as a fertilizer. So strong is the feeling in some of the most productive communities that the orchardists are scouring the plain-farming and dairying sections for material to replace as far as possible the absence of green manure crops. There is no doubt of the sincerity of the canning companies' advocating the turning and plowing under of highly-nitrogenous and other humus bearing crops, but they do not, perhaps, figure the physical disadvantages occurring from the working of the soil, or rather the absence of it. Those who discuss green manuring crops are not unmindful to the criticism of opposition, because such crops are cheap.

Wet Weather.

Southern California will have one member of the Legislature thoroughly familiar with farm affairs, posted on matters badly needed upon oils and bitumen and bidable upon any legislation that may be advanced by fruit-growing interests. The other members-elect are prominent, sterling and active. Their efforts to put forward measures long neglected, place them before the equally trustworthy people and get behind this legislation to put it through to a finish. The farmers' clubs will fall a little of the responsibility and blame. Perhaps the Governor is favorable to all these measures which are broad and liberal in all. Little time should be lost in determining just what is needed and there is far less than two months in which to present bills in proper form to get them in upon the ground floor. Let the fertilizer bill be revised, amended if necessary, and put through the mill of opposition.

Sour Oranges.

Having visited a neighborhood recently where fruit is as universal as the dust from it in other sections, the good ranchers are investigating the effect of scrubbing upon the keeping qualities of the oranges and are determined to improve their packing house conditions, to try coöperative picking and spraying and greater uniformity in handling and packing for market. This will lead to better results the coming season. Smutty fruit was somewhat last season that 72,359 boxes out of 79,314 had to be washed before presenting a creditable appearance to the markets. There should be some means adopted of stirring up things in a community where a large portion of the oranges have to be soaked in water to make them merchantable. When this portion of the State increases its citrus output to 25,000 or 30,000 carloads, smutty fruit will scarcely pay for handling unless there is a marked scarcity of winter fruits in the orchards of the East.

Gum Doctors.

Some months ago it was announced with a flourish of trumpets that a man was on his way from another citrus-growing State to show the Californians how to cure gum disease. The gentleman arrived and treated a few trees in a neighboring county, since which time he had gone into oblivion until it was announced several weeks ago that a pair of broncos had nearly killed him while running amuck with a sprinkling cart which the tree doctor was driving. He is again in the field with his remedy for gum disease, and should be given a tree here and there to experiment upon, and if he is able to restore trees diseased with this damaging malady affluence should be his.

I hope this man may prove himself other than a "fake," for the gum disease is becoming somewhat more common since the orange trees are getting age upon themselves. The carbolic-acid treatment is pretty effective, but there may be chemicals more biting and deadly to diseased cells. If that can be proven the gum disease may be easily subjugated.

Ten Thousand Interested.

In a letter received from Alexander Craw, State entomologist, he says the scutellista, or African fly, will stand as much cold weather as the scale upon which it feeds. In all his experience with predatory insects, he has handled the fly with the greatest satisfaction. It is multiplying rapidly in several of the orchards under surveillance, and Mr. Craw's assurance that it will survive the winters here is very encouraging indeed. Should the scutellista continue to develop as it has done since its introduction into Southern California twelve months more will determine whether it is to become as famous as the vedalia. As it works largely in the larvae state there is not much danger of disturbing it by fumigation or spraying, especially where the work is done in such a careless manner as sometimes prevails. If the insects prove efficacious much credit will be given Messrs. Hughes, Whitcomb and other ranchers who have given special attention to its establishment. Meantime don't jump at conclusions.

Worse Than Upas Trees.

Southern California does not have to import from the Philippines a poisonous tree such as the famous upas is supposed to be. One is already in our midst, and one of the most beautiful plants upon the face of the earth, at that. From South America we have imported the pepper tree. It is poisoning the orange groves and household plants wherever it grows. I saw the worst exhibition of infection from pepper trees last week I have ever seen. On a ranch a few miles west of Pomona stands a row of these trees pilgrims an orange orchard of twenty-five acres on the east. About two hundred old seedling orange trees have been budded over and now contain each a magnificent head of one-year-old wood. This wood upon all the trees within several rods of the poppers is beaded all over with black scale so vigorous that its eradication will prove a very difficult matter. I examined the buds in a portion of the orchard away from the infected strip, and was unable to find a scale. This observation is so in line with all experience that the apologists for the deadly pepper should cease to advocate its further planting, at least till some equally deadly parasite is found to feed upon the black scale. Wherever the pepper tree can be grown without being subject to infection there it should be free from molestation. But we may hope that citrus-fruit growers in this section have seen and heard enough of the deadly work of scale clearly attributable to the pepper to prevent its further planting.

Advertising Without Results.

I noted last week the fact that an inquirer wanted a cheap farm. It was not an advertisement, but it was taken as a bid for a sale by a large number of readers, and I had a "rush" of letters offering all kinds of bargains, some good and others evidently very poor. The item was penned as an example of the complaining tourist who feels disgruntled because land is not as cheap as it is "back there." I do not even retain the names of these occasional fault-finders, but have been compelled to answer a flood of inquirers to assure them that I do not advertise for bargains in this department. I have also stated that one who expects land and water for $150 an acre is not a land seeker in fact, but is usually a time-killer, who must complain of something. Not finding cause in our ozone, sunshine and situation, he puts in the time criticising prices of land. The incident shows that The Times is a splendid means of advertising even when it is done inadvertently.

Value of Water.

Those irrigators who possess live watersheds, and get their irrigating fluid for the running of it, will be interested in the published item from a late governmental Geological Survey. California has a great possibility, as the result of these studies; it was found that nearly 650,000-acre feet of water was available, and can be collected in suitable reservoirs for about $5 per acre foot. It is thought that this amount of water available for irrigation will make it possible to support 100,000 more people, and will add fully $20,000,000 to the value of the taxable property of the State. Storage reservoirs in California are greatly needed.

Orchardists by Proxy.

A visit from a professional tree pruner reminds me that I find them at work in almost every community. While California, through its intensive culture, requires more expert service in its orchards than other countries require in theirs, the idea of professional pruners, budders and tree doctors is not exclusively applied here. The orchard business has opened up a similar field in the East, but there comparatively few are engaged in farming as a concomitant to other business.

Competent men will always be in demand in Southern California to help care for the fine orchards owned by those who know nothing about the business. But the tree pruner in question has credentials from many of the most practical orchards in this section, showing that the adept in fruit growing has the judgment to entrust his trees only to men who know how to follow out his directions. Another development in orcharding is the employment of business managers upon many of the large fruit ranches. He assumes to direct the financial affairs of the farm, his functions being independent of those of the foreman or the knight of the pruning shears. When we come to the necessity of employing professional fertilizing agents, and men who make a specialty of reducing obdurate soils, and experts in the economic use of water, we may look to the cutting up of many large ranches, and the work delegated to the sole care of the expert small orchardist.

Success With Apricots.

In commenting upon a recent note on the apricot, the Ontario Record says the agricultural editor of The Times is taking altogether too gloomy a view of apricot growing. "If in reading what he has to say regarding this fruit application is made to a limited area, it will probably be accepted as true. The apricot, like all other fruit, is affected by local conditions. Moreover, it is a victim of gross and inexcusable neglect in a large number of cases. Given proper care, it thrives and produces revenue which, in a series of years, puts it on a footing of equality with other fruits in proportion to investment."

The note applied to the use of high-priced orange land for the cultivation of the apricot and olive. Since the item was published last week I have seen additional apricot orchards going down before the ax. They had cumbered the land for nearly two decades, where the conditions were fine for growing frostless oranges and lemons. In many sections the apricot trees have fallen victims to old age and attendant chronic fungus diseases. The Record is right, and so is the note referred to, as will be seen by taking a journey afield through some of the older sections of the South.

Soil Physician Needed.

I was shown a large orange orchard in the eastern end of the county one day last week that had a strip of soil running through it, with the trend of the valley, that was killing all the trees within its influence. The trees had grown to the height of twenty-five feet, and prior to the last two or three years showed no sign of weakness or death. On inquiry I was told the land affected contained a subsoil of cement clay from three to four or five feet below the surface. Without doubt this was the cause of the destruction of the trees. If there is any way to reach this obdurate stratum and reduce it to proper feeding condition the method should be published, as more of this character of soil is liable to be found as the orchards grow older. No subsoiling, no matter how thoroughly done, can reach it, and there seems to be no other way to manage it.

In another orchard of younger trees in the San Gabriel Valley a similar condition exists. The orange trees are in a fair way to become useless and will probably die unless the sub-stratum is broken up by irrigation or cultivation. In the case of the first-mentioned orchard irrigation has been tried, but has no effect whatever in bringing the soil to an available condition. The owner has a constant artesian water supply of 60 or 80 inches, consequently has been able to prevent extreme doubt, even in the dryest years. The subject of obdurate subsoils should engage the attention anew of farmers' clubs and progressive individuals, as it will become of more importance each year as the virgin soil becomes exhausted of its original friability.

Escaping Forest Fires.

Through good management on the part of the supervisor of the forest reserve and his assistants and good luck the San Gabriel range, with its 225 square miles of water shed, is about to escape a serious conflagration this season. Two years ago the authorities of the Land Office considered the question of surveying the reservation for the purpose of defining the best routes for trails, firebreaks and natural paths into the more inaccessible portions of the range. They did not have the money to even begin this systematic work, and only by hard fighting has the money been secured for continuing the patrol. If there is one thing more forcibly illustrated than another in this phase of ranch maintenance it is the necessity of pushing forward more powerful claims for help in preserving the ranges from destructive fires.

UNIVERSITY CLUB.

May Secure Permanent Quarters in New Chamber of Commerce Building—Banquet Last Night.

The University Club had a banquet at the Del Monte restaurant last night, and seventy members partook of the good cheer, were entertained by addresses, and later discussed matters of much interest to the club.

W. H. Anderson, Esq., spoke most entertainingly on "Legal Humor," citing instances in various cases at the local bar, and in the history of California's famous legal cases, which showed that there is frequently an oasis of humor in the dry procedure of the most unpromising cases.

Edward North's theme was "The Evolution of a Poet," and he presented in a happy manner the various phases of the poet, from the rhymes on his first love affair on through to maturity. Mr. North included many interesting incidents of early California poems, and gave selections from his own poems.

Fielding J. Stilson presented the report of the Reorganization Committee, and considerable time was spent in its discussion.

It is proposed to reorganize the University Club on a more permanent basis, and put it on a strong financial footing. The club has 200 members. It is proposed to reorganize with a charter fee of $25, and $2.50 monthly dues.

It is planned to secure the top floor of the new Chamber of Commerce building and fit it up for a permanent home for the club. Zinkand, the San Francisco caterer, will have the lower floor, and the club will be served from this restaurant by a system of dumb waiters, etc.

ONE of the interesting articles to appear in The Times Magazine the coming Sunday will describe the study of the subject of the antiquity of man in America, now being made by government scientists at Washington.

LOCAL SPORTING RECORD.

EASTERN BALL TEAMS WILL ARRIVE TODAY.

MANY CRACK PLAYERS ENROLLED ON THE LIST.

First of Eleven Games to Be Played Sunday—Good Scores Made at Bowling—Game Association to Meet Tonight.

The National and American ball teams which will play eleven games here, beginning Sunday, will arrive this morning from Phoenix, Aris., where they played yesterday.

The local fans have been awaiting the coming of these teams with considerable interest, for their members are star ball players, and all are well known by reputation to every fan. The two teams are as well balanced in every position as it is possible to make them, and there is no reason why they should not play good ball.

The Nationals have probably a shade the best of the line-up, because of their pitching staff, which is without doubt a little stronger than that of the Americans. Chief among the Nationals' pitchers is Chesbro, who was the champion pitcher of the champion Pittsburgh club. During the season just ended he won twenty-four out of thirty games pitched, and retired opposing teams forty-two consecutive innings without scoring. Assisting him will be Tannehill of Pittsburgh and Donovan of Brooklyn, but little less known than Chesbro.

Of the Americans, Mercer of Detroit is probably the best known. He is the one whom Morley thought he had signed to take Waddell's place. The other twirlers are Bernhard and Joss, both of Cleveland, and they are certainly good enough to play in any team in the country.

The other noted men of the Nationals are Sullivan of Chicago, Harry Davis of the Philadelphia Athletics, Williams of Baltimore Coughlin of Washington, Monte Cross and Hartzell of Philadelphia, Jones of Chicago and Harley of Detroit. Aside from the pitchers above mentioned the National team players are Kahoe of St. Louis, Beckley and Crawford of Cincinnati, Dexter and Cooley of Boston, Irwin and Keeler of Brooklyn, and Ritchey of Pittsburgh.

BOWLING.

TWO GOOD MATCHES.

The Tufts-Lyon team easily beat the Maples last night in a three-game match at the Coliseum alleys. The scores were as follows:

Tufts-Lyon—	1.	2.	3.	Av.
Sanders	135	147	166	149 1-3
Irvin	126	166	185	159 1-3
McPherson	148	172	172	164
Pearne	168	161	139	156 2-3
Holmes	140	161	202	168 1-3
Totals	717	839	864	
Total pins—2465.				
Team average—164 1-3.				
Maples—	1.	2.	3.	Av.
Willis	116	174	134	141 1-3
Tressati	160	151	174	158 1-3
Goldsmith	180	180	136	165
Obradovich	154	139	136	143
Stratton	144	175	150	156 2-3
Totals	754	819	730	
Total pins—2303.				
Team average—154 1-3.				

OWLS WON.

The Long Beach trio and the Owl trio had a close and exciting match at Long Beach on Wednesday night, which the latter won by a score of 2770 to 2680. The results, in detail, were as follows:

Long Beach—	1.	2.	3.	4.	5.	To-tals.
McDonald	158	170	203	179	169	879
Swearingen	167	182	175	234	207	965
McConnell	195	150	204	145	171	865
Totals	520	502	582	558	554	2609
Oaks—	1.	2.	3.	4.	5.	To-tals.
Dysinger	215	183	185	201	183	967
Clark	134	155	175	167	206	836
Conrey	196	194	139	168	170	867
Totals	545	532	504	536	561	2770

PASADENA LOST.

At the Monarch alleys last night the Monarch trio defeated the Pasadena trio by 469 pins, the scores being as follows:

Monarch Trio—	1.	2.	3.	4.	5.	Av.
Rogers	187	170	167	204	194	184 4-5
Reefer	172	206	215	182	193	193 3-5
Hever	171	186	159	159	183	171 4-5
Totals	530	561	542	545	530	
Total pins—2708.						
Team average—196 3-5.						
Pasadena Trio—	1.	2.	3.	4.	5.	Av.
Gibbings	171	156	176	142	153	159 4-5
Platt	169	127	156	159	139	150
Lacy	160	207	127	135	197	165 4-5
Totals	497	576	444	442	389	
Total pins—2327.						
Team average—155 1-5.						

The Hoegee-Dayton trio will bowl tonight with the Pasadena trio on the Pasadena alleys.

The Brunswicks will meet the Long Beach trio at the Coliseum alleys this evening, in a match of five games.

The Oaks trio will play the Washington trio this evening at the Oaks alleys.

The bowling association will have a meeting next Thursday night at No. 107½ North Main street. All members are earnestly requested to be present.

GAME ASSOCIATION.

MEETING THIS EVENING.

A meeting of the Game and Fish Protective Association will be held this evening at the Chamber of Commerce rooms, to elect officers for the association, and also five delegates to the State convention. All members are requested to be present, and should bring their friends with them.

Racing.

Manager Brooks of the Los Angeles Racing Association left yesterday for a two weeks' visit to San Francisco, and before leaving started active work on the improvements contemplated at Agricultural Park. This morning work will be commenced on the polo ground in the inner field of the track. A space 600x450 feet will be plowed and sown to grass seed. A force of men was put on yesterday, burning weeds and cleaning up the grounds for the Driving Club matinée, which will be held on Thanksgiving.

After a Life Insurance Man.

The Conservative Life Insurance Company offers special inducements to an experienced life-insurance man of ability and good character. Why not build up renewals for yourself instead of working for the general agent? Call or address Home Office Building, corner Third and Hill streets, Los Angeles.

G. U. Whitney's Trunk Factory.

Lightest, strongest trunk manufactured on Coast. Lowest prices. 238 South Main.

"Through the Caucasus."

A young woman from Southern California, writing under a nom de plume, has begun a series of letters to The Times Magazine, describing a tour she is now making through the interior of Asia. Her first letter, describing her trip by diligence through the Caucasus, will appear the coming Sunday.

$3 $3

Siegel's Three-Dollar Hats.

WHEN in search of maximum grade headgear in the very swellest shapes, here you are: $3 stock, $3 style, and the Siegel label and guarantee on each, for $3.00.

Neckwear that's new and decidedly smart, fifty cents.

SIEGEL
The Hatter
Nadeau Hotel Bldg.

Beautiful

I find that PEARLINE is the best soap powder I ever used. I soak my clothes over night, and rub them out next morning with little labor, and my clothes are beautiful and white.
Mrs. Rev. J. H. D.

One of the Millions. 579

IN THE GOOD OLD FASHIONED DAYS.

Powdered Wigs Formed an Important Adjunct to a Gentleman's Apparel.

It is safe to say that the majority of bald men of today would gladly revive the old, dignified custom if they could. But, they can do the next best thing to it; that is, to revive the growth of the hair nature gave them. In cases where the hair root or hair bulb has not been completely destroyed by parasites that infest it, Newbro's Herpicide will do wonders in the way of stimulating the growth of lifeless and falling hair. Destroy the cause, you remove the effect. That is the successful mission of Herpicide.

Send 10 cents in stamps for sample. The Herpicide Co., Dept. "E," Detroit, Mich.

BOWLES BROS
EVERY DROP PURE
CALIFORNIA
OLIVE OIL

FURNITURE ON CREDIT
Easy weekly or monthly payments; prices less than at cash stores.
DUBOIS & DAVIDSON, 313 South Broadway

A Yule-Tide Dinner

Quaint and appetizing, is finely illustrated in the December number of THE DELINEATOR. Recipes and directions for it are given in full, and for many other seasonable dishes in the department of "THE KITCHEN."

"Just get The Delineator"

For DECEMBER

15 cents per copy. Sold by A. Hamburger & Sons, Los Angeles, Agents for Butterick publications and by all Newsdealers and Butterick Agents. Send $1.00 now and get the Magazine for an entire year. THE BUTTERICK CO., 17 W. 13th St., New York.

BRAIN-HARMS OPTICAL
Spectacles—Eyeglasses.
The right kind of goods at the right kind of prices
421 S. Spring—Tel. South 139

BOOKS Bought, Sold and Exchanged. JONES 220 West First.

HOMES. BOUGHT. BUILT.
EQUITABLE BUILDING AND TRUST CO., Nos. 509-512 Lankershim Building

Notice.

OLINDA CRUDE OIL CO. PRINCIPAL place of business, Los Angeles city, county of Los Angeles, state of California.

There is delinquent upon the following described stock, on account of assessments levied on the 3rd day of October, 1902, at nine o'clock a.m. of said day, the several amounts set opposite the names of the respective shareholders as follows:

Name—	No. of certificate	No. of shares	Amount.
Wm. D. Armstrong	1231	16,000	$160.00
Wm. D. Armstrong	1232	15,500	155.00
Wm. D. Armstrong	1240	16,000	160.00
C. C. Briggs	1366	1,200	12.00
C. C. Cook	1269	2,500	25.00
C. C. Cook	1270	2,500	25.00
C. C. Cook	1271	5,000	50.00

And in accordance with law, so many shares of each parcel of such stock as may be necessary, will be sold at the office of the said company, in the California Bank building, situated at the southwest corner of Broadway and Second streets, in the city of Los Angeles aforesaid, on Saturday, the 22nd day of November, 1902, at the hour of eleven o'clock a.m. of such day, to pay delinquent assessments thereon, together with the costs of advertising, and expenses of the sale.

[Seal] R. BEHLOW,
Secretary of the Olinda Crude Oil Co.
Office at room 214, California Bank Bldg., city of Los Angeles, county of Los Angeles, state of California.

BANKS.

Oldest and Largest Bank in Southern California.

THE FARMERS AND MERCHANTS BANK
Of Los Angeles, Cal.

ISAIAS W. HELLMAN, President. HERMAN W. HELLMAN, Vice-President.
J. A. GRAVES, 2nd Vice-President. CHARLES SEYLER, Cashier.
GUSTAV HEIMANN, Ass't Cashier. MARCO H. HELLMAN, 2nd Ass't Cashier.

Capital, Surplus and Profits.....$1,569,220.00
Deposits.....$7,600,000.00
Cash on Hand and with Bankers.....$5,012,202.00
U. S. and Other Bonds and Stocks.....$1,124,400.00

SPECIAL SAFE DEPOSIT DEPARTMENT AND STORAGE VAULTS.

DIRECTORS: I. W. Hellman, Jr., H. W. Hellman, J. F. Francis, O. W. Childs, J. A. Graves, I. N. Van Nuys, C. E. Thom, J. Barnah, I. W. Hellman, Wm. Lacy.

FIRST NATIONAL BANK—U. S. DEPOSITARY
Largest National Bank in Southern California.

Capital : : : : : $400,000.00
Surplus and Profits : : $400,000.00

Letters of Credit and International Cheques for sale.
SPECIAL DEPARTMENT FOR WOMEN.

CALIFORNIA BANK, LOS ANGELES, CAL.
Capital and Surplus $460,000. Deposits $2,527,000.

OFFICERS: W. F. BOTSFORD, President. I. B. NEWTON, Vice-President. T. E. NEWLIN, 2nd Vice-President. J. G. MOSHIN, Cashier. T. W. PHELPS, Assistant Cashier.
DIRECTORS: W. F. Botsford, Wm. M. Burnham, John M. Miller, T. E. Newlin, R. F. Lotspeich, Homer Laughlin, I. B. Newton, W. S. Newhall, H. G. Witmer.

Latest Improved Safe Deposits and Storage Vaults.

SOUTHERN CALIF. SAVINGS BANK 188 North Spring Street.
ESTABLISHED JANUARY 3, 1889.
Deposits, $3,000,000 00. Capital and Surplus, $153,000.00.

OFFICERS AND DIRECTORS: J. H. BRALY, Pres't. A. H. BRALY, V.-Pres't. C. H. TOLL, Cashier. J. H. GRIFFIN, Sec'y. J. M. Elliott, H. Jevne, W. C. Patterson, W. D. Woolwine.
DEPOSITORY of School Savings System Los Angeles Public Schools.

LOANS on real estate at reasonable rates. DEPOSITS received on interest. SAFE DEPOSIT VAULTS. Rooms for rent. Savings for valuables.

September 1, 1900—Deposits.....$2,000,000.00
September 1, 1901—Deposits.....$2,500,000.00
September 1, 1902—Deposits.....$3,000,000.00

SECURITY SAVINGS BANK CORNER SECOND AND MAIN STS.
DEPOSITS $4,000,000.00. RESOURCES $4,300,000.00.
LARGEST SAVINGS BANK IN SOUTHERN CALIFORNIA.

J. F. SARTORI.....President
MAURICE S. HELLMAN..Vice-President
W. D. LONGYEAR.....Cashier

DIRECTORS—H. W. Hellman, J. F. Sartori, F. C. Johnson, J. H. Shankland, J. A. Graves, M. L. Fleming, W. L. Graves, M. S. Hellman, W. D. Longyear, Henderson Hayward, Wm. G. Kerckhoff.

INTEREST PAID ON DEPOSITS. MONEY LOANED ON REAL ESTATE.

THE LOS ANGELES NATIONAL BANK.
UNITED STATES DEPOSITARY
Capital - - - - $500,000.00
Surplus and Profits - - $190,000.00

This Bank has been remodeled and enlarged, and has installed a fine Safety Deposit Department.

OFFICERS: W. C. PATTERSON, President. P. M. GREEN, Vice-Pres. FRANK P. FLINT, Second Vice-Pres. W. D. WOOLWINE, Cashier.

SOUTHWESTERN NATIONAL BANK
OF LOS ANGELES. N. W. CORNER SECOND AND BROADWAY.
CAPITAL $300,000.
OFFICERS AND DIRECTORS:
John S. Cravens, President; George J. Denis, First Vice-President; Harry Gray, Second Vice-President; W. M. Garland, John B. Miller, Hulett C. Merritt, Gail B. Johnson, Burton E. Green; Loring G. Nesmith, Cashier; A. B. Jones, Assistant Cashier.
Assuring courteous and liberal attention, the Southwestern National Bank invites the accounts of Individuals, Firms and Corporations.

GERMAN-AMERICAN SAVINGS BANK
Corner First and Main Streets.
OFFICERS AND DIRECTORS
M. N. Avery, President; Gail B. Johnson, Vice-President; C. N. Flint, 2nd V.-P.; P. F. Schumacher, Cashier; G. W. Lichtenberger, Asst. Cash.; L. W. Blinn, E. Eyraud, H. W. Stoll, Victor Poast, Dr. Jos. Kurtz.

HOW THE BANK GROWS
May 28, 1902.....2,512,323.93
July 28, 1902.....2,679,230.89
Aug. 28, 1902.....2,779,254.24
Sept. 27, 1902.....2,871,642.69
Oct. 28, 1902.....$2,978,078.60

CITIZENS NATIONAL BANK Cor. Third and Spring Sts.
Capital, $200,000. United States Depositary.
OFFICERS—E. J. WATERS, Pres. J. ROSS CLARK, Vice-Pres. A. J. WATERS, Cashier. GEO. E. F. DUFFET, Asst. Cashier.
DIRECTORS—C. A. Canfield, John H. Norton, J. Ross Clark, Jno. J. Fay, Jr., J. M. Hale, A. G. Hubbard, E. J. Waters, L. W. Blinn, E. G. Fay, Robert Hale, A. J. Waters.

STATE BANK AND TRUST COMPANY OF LOS ANGELES.
CAPITAL PAID UP.....$100,000.00.
H. J. WOOLLACOTT, President. WARREN GILLELEN, Second Vice-President.
R. M. HOWELL, First Vice-President. J. W. A. OFF, Cashier.
DIRECTORS—C. C. Allen, T. E. Gibbon, Chas. A. Ducommun, H. J. Woollacott, A. W. Ryan, B. F. Porter, Warren Gillelen, J. W. A. Off, Ford K. Rule, Wilbur A. Mendrys, R. M. Howell.
A General Banking Business Transacted. Interest paid on Time Deposits. Safe Deposit Boxes for rent. Loans on Real Estate. Certifies to issue of Bonds. Acts as Guardian and Administrator of Estates.

THE NATIONAL BANK OF CALIFORNIA At Los Angeles, Cor. Spring and Second Sts., Trust Building.
Capital Stock $200,000. Surplus and Undivided Profits $80,000
OFFICERS AND DIRECTORS
JOHN M. C. MARBLE.....President
JOHN E. MARBLE.....Vice-President
O. T. JOHNSON.....Cashier
J. F. SARTORI.....Assistant Cashier
S. C. HUBBELL.

MAIN STREET SAVINGS BANK Paid-up Capital $100,000.
Temple Block, Los Angeles, Cal. Money loaned on real estate. Interest paid on deposits. Officers and Directors—T. L. DUQUE, President; I. N. VAN NUYS, Vice-President; E. J. VAWTER, JR., Cashier. H. W. Hellman, Kaspare Cohn, H. W. O'Melveny, L. Winter, O. T. Johnson, Harris Newmark, W. G. Kerckhoff.

COLUMBIA SAVINGS BANK. 324 SOUTH BROADWAY. INTEREST PAID ON DEPOSITS. President, A. P. West; Vice-President, Robert Hale; Cashier, R. H. Sanborn. Directors: E. J. Waters, J. Ross Clark, Kilts Peake, F. W. Burnett, A. P. West, Robert Hale, R. W. Osmun, H. Jevne, R. H. Sanborn.

A. H. CONGER, SUITE 321, WILCOX BLDG. Dealer in Municipal, School and Corporation Bonds. Local Bank Stocks, and Negotiator of Real Estate Mortgages. Money to Loan and Financial Trusts Executed.

EQUITABLE LOAN SOCIETY, Office with BANK OF COMMERCE, corner First and Broadway. Real Estate Loans payable any time.

THE MUTUAL BENEFIT LIFE INSURANCE CO., Newark, New Jersey. Large Annual Dividends. Assets, $28,470,560.28; surplus, $8,470,560.28.
WALTER N. FISHER, District Manager, 412-413 Bradbury Bldg. Tel. James 411.

BONDS AND INVESTMENTS.

Tel. Main 967. No. 315 S. Broadway. Adams-Phillips Company. Established August 1893.

Dealers in first bonds in First Mortgage Bonds. Buy and sell bonds for our own account, do not act as broker, nor buy and sell on margin.
Carefully selected interest-paying securities for sale.

DIRECTORS:
JAMES H. ADAMS, W. F. BOTSFORD, J. ROSS CLARK, E. T. EARL, H. E. HUNTINGTON, H. W. HELLMAN, O. T. JOHNSON, THOS. W. PHILLIPS, W. H. PERRY, M. H. SHERMAN, C. W. SMITH, ANDREW TURNER.

DIVIDEND PAYERS HIGH-GRADE OIL AND MINING STOCKS.
WESTERN SECURITIES COMPANY.
Main Office, Minneapolis, Minn. Pacific Branch, 311 Bonne Bldg., Los Angeles, Cal.
We are making a special combination offer which you will do well to investigate. We sell stocks either on the cash or installment plan. AGENTS WANTED.

Telephone Main 943. FRANK P. BURCH, Cashier.
SOUTHERN CALIFORNIA GRAIN AND STOCK CO.
SHARE AND GRAIN BROKER. NEW YORK MARKETS
Room 118, Stimson Block. COR. THIRD AND SPRING STS.

BUILDING AND LOAN ASSOCIATIONS.

5 Per Cent. Paid on Sums of $100 and Upward
ASSETS, $1,017,633; LOANS, $1,009,211. Directors—W. G. Cochran, Pres.; A. F. Pomeroy, Vice-Pres.; J. G. Massin, Treas.; W. D. Woolwine, C. J. Wade, Secy. Send for booklet and statement. State Mutual Building and Loan Association, 141 S. Broadway, Los Angeles, Cal.

6 PER CENT. PAID ON DEPOSITS. THE PROTECTIVE SAVINGS Mutual Building and Loan Association, 101 North Broadway. Money to loan on Real Estate.

"Let the GOLD DUST twins do your work"

EQUITABLE LIFE ASSURANCE SOCIETY
"Strongest in the World."
A. M. JONES, Gen. Agt., 410 WILCOX BLOCK

Knabe Pianos
Pacific Music Co., 332 SOUTH BROADWAY

Riverside, San Bernardino and Orange Counties.

[NEWS REPORTS FROM TIMES CORRESPONDENTS.]

SANTA FE GOING AFTER PLACENTIA BUSINESS.

RAILROAD SEEKS TO HEAD OFF THE HUNTINGTON LINE.

Cut-off Planned Which Will Shorten Kite-shaped Track Seven Miles and Make Fullerton Instead of Orange the Transfer Point for San Diego.

FULLERTON, Nov. 6.—A Santa Fé official has been in Placentia and vicinity during the past few days, trying to obtain a right of way through the Kraemer property, for a cut-off between Fullerton and Yorba. The Kraemer tract is about two miles in length, covering most of the distance between Placentia and Yorba. It is given out that the Santa Fé will purchase the land outright, if a figure can be agreed upon, and provided a right of way cannot be obtained. This cut-off would shorten the Kite-shaped track about seven miles, cutting down the running time between Riverside and Los Angeles, and making Fullerton the transfer station for San Diego business, instead of Orange, as now.

There is another reason of much more importance for the early construction of the cut-off. It is known that the Santa Fé is determined to hold the freight, as well as the passenger business from the rich Placentia country, and it is believed here the Santa Fé is taking this step to head off the Huntington electric line, which will enter Placentia for both passenger and freight traffic within six months, if it keeps its promise. There is no better fruit section in the State than Placentia, and there is likely to be a scramble over the business there, between the railroads, when the Pacific Electric Company begins the construction of its line out that way.

FULLERTON BREVITIES.

Mrs. M. R. Tanner was pleasantly entertained one evening this week by the Relief Corps, upon the celebration of her fiftieth anniversary. She is secretary of the corps, and was presented with a handsome present for faithful services.

W. J. Wickersheim has purchased the residence and lots occupied by Mr. Weist, west of the Methodist Church. Mr. Weist may move to Pasadena.

A gang of young hoodlums cut the tie rope on a horse belonging to Theodore Liljegren, Halloween night, and the animal has not been seen since.

Mrs. J. A. Stafford of Placentia has returned from Los Angeles, where she has been a guest of Mrs. Hoagland the past two weeks.

Alex Wark, foreman of the Union Oil Company here, has gone to Bakersfield to superintend special work for the company.

A new well on the Graham & Loftus lease is down 2200 feet. There are nearly forty tons of 5½-inch casing in the well.

Another new well was brought in this week by the Brea Cañon Oil Company. It is producing over 300 barrels daily.

C. H. Smith has been awarded the contract to erect the new Chapman residence, which will cost about $15,000.

A. Goodwin and wife have gone to San Joaquin county, hoping the change will help restore the latter's eyesight.

Mr. and Mrs. Hersey of Los Angeles are visiting Mr. and Mrs. D. V. Bangle of La Habra Valley.

A. T. Pendleton spent the first of the week at Oceanside, visiting one of his sisters, who is quite ill.

Mr. Strube of Ferndale, Humboldt county, is a guest of Mr. and Mrs. C. Paulsen of Placentia.

Sol. Edwards lost a $300 hay press and a lot of hay this week by a fire at his La Habra camp.

Mr. and Mrs. A. A. Pendergrast have moved to Redlands for the benefit of the latter's health.

Mr. and Mrs. N. Thill of South Dakota are visiting the Aldrich families in La Habra.

S. B. Snyder and wife of Muscatine, Iowa, are guests of Mr. and Mrs. Clay Crow.

The new Bradford residence in Placentia, costing $10,000, has been completed.

Lou Lawton has gone to Watsonville to reside.

SANTA ANA.

DEMOCRAT WILL CONTEST.

SANTA ANA, Nov. 6.—J. C. Joplin, nominee for County Treasurer on the Democratic ticket, has decided to contest the election of W. G. Potter, his successful Republican opponent. Potter's majority amounts to only nineteen votes, according to the unofficial returns, and Joplin is hopeful that a recount will disclose some errors in his favor.

MORE ELECTRIC ROAD.

In response to an inquiry from the Santa Ana Chamber of Commerce, relative to the time of commencing the construction of the proposed Santa Ana-Los Angeles electric road, General Manager Epes Randolph of the Pacific electric system, has assured the chamber by letter that "Santa Ana is one of the points which the Pacific Electric Company has been expecting to reach with its lines, and we should get around to some definite action, looking to the building of that road within the next sixty or ninety days." Randolph thanks the chamber for its interest in the road, and gives the assurance that the company means business. Locally, much interest is felt in the commencement of work within the very near future, and the general sentiment is that this winter will see construction begun.

PATTON-ROSS.

Fred Ross, son of Charles Ross, of this city, and Miss Nanine Patton were married at the home of the bride's mother, Mrs. C. A. Preston, No. 720 East Fifth street yesterday evening in the presence of immediate relatives. Rev. M. M. Kilpatrick, pastor of the United Presbyterian Church, officiated. Mr. and Mrs. Ross will make their home at No. 208 Cypress avenue. Both are prominent and popular members of Santa Ana's younger social set.

JAG DISPENSER FINED.

Fred Franke, who conducts a bottling works near the old Southern Pacific depot, was fined $20 in Recorder Freeman's court yesterday for the illegal selling of intoxicating liquors. Franke sold beer to a gang of Mexicans last Sunday, and was informed upon by Fred Keller. Franke was given until December 1 to pay the fine.

GOOD GOLF.

A spirited golf match was played on the Santiago Club links at the mouth of Santiago Cañon on Tuesday, between three teams of four members each from Orange, Tustin, and Santa Ana. In the first round Orange led with a score of 213 against 221 for Tustin and 223 for Santa Ana, but in the second round, Santa Ana came to the front with a score of 214, winning out with a total of 437 against 438 for Tustin and 443 for Orange. The teams were composed as follows: Santa Ana—J. W. Ballard, J. P. Boyd, Frank Monaghan, J. Tubbs; Tustin—P. H. Sanborn, A. Getty, Charles Ballard, Sam Tustin; Orange—K. E. Watson, R. Burnham, M. H. Burnham, Rufus Sanborn.

SANTA ANA BREVITIES.

The body of Mrs. M. J. McClintock, mother of M. D. McClintock, who died in San Bernardino Tuesday, was buried in the Santa Ana Cemetery today. Rev. B. C. Cory of the First Methodist Church, conducted services at the grave. Mrs. McClintock, was 60 years old, and died from an attack of acute pneumonia.

Conductor C. F. Reusch, in charge of the south-bound local freight, was badly burned while attempting to extinguish a fire in the caboose caused by the overturning of an oil can on Monday.

Mrs. Augusta King is preparing to install a pipe organ in the First Methodist Church here, as a memorial to her late husband, J. W. King, who met a tragic death last summer by falling earth above Olive. Murray Harris of Los Angeles will have the contract for the instrument.

Co. L, N.G.C., gave a largely-attended dance last night in Armory Hall. The company is arranging for a masquerade ball on Thanksgiving night, prizes to be awarded to the maskers wearing the most unique and comical costumes.

A son was born to Mr. and Mrs. Harry Bortz of Orange Tuesday. On Monday a daughter was born to Mr. and Mrs. Milton Wells of Tustin.

W. Edward Farnam and Miss Mary Clark of Williams, Ariz., were married at Orange Thursday by Rev. E. J. Meese.

Fourteen cars of celery were shipped from Smeltzer this week to eastern points.

R. C. Adams and wife of Los Angeles are guests at the home of W. C. Clarke.

W. W. Long and family of Washington, D. C., are here for the winter.

S. B. Hoge, a merchant of Keokuk, Iowa, is here with his family to remain a few months.

The Supervisors made a personal examination today of the Chapman and Fifth-street bridges.

If you have anything to sell, to exchange, or want anything in the wide world, put a "Liner" in The Times. Rate, 1 cent a word each insertion; minimum charge, 25 cents.

SAN BERNARDINO.

BEER BOTTLE ASSAULT.

SAN BERNARDINO, Nov. 6.—Roscoe Humphries is locked up in the County Jail to answer a charge of assault to murder, which was filed against him in Justice Thomas's court yesterday. Humphries and a young fellow named Walter Sparks work at Brazelton's livery stable. Yesterday morning, Sparks, after being at work some time, went to Humphries' cot to awaken him. He pulled the blankets off, which act angered Humphries, and when he arose a few minutes later, he struck Sparks a vicious blow over the head with a beer bottle. The bottle broke, and a deep gash was cut in Sparks's neck by the jagged glass. The wound bled profusely. The physician found that the glass had narrowly missed the jugular vein.

NEW HEALTH OFFICER.

The resignation of Dr. C. A. Mackechnie as Health Officer was presented last evening to the City Board of Health, and the members of the board at once agreed to recommend the appointment of Dr. Wesley Thompson, late independent candidate for Coroner, to succeed Dr. Mackechnie. The resignation came as a surprise. It was mailed from Montecito, Aris., where Dr. Mackechnie has gone to act as physician for a mining company. On the recommendation of the board, the City Trustees named Dr. Thompson to succeed Dr. Mackechnie, and he will at once enter upon the duties of the office.

SAN BERNARDINO BREVITIES.

At a slimly-attended meeting of the Board of Trade, held last evening, Mr. Leavitt presented a proposition to hold a fair here in December, and, although a motion was passed favoring the proposition, so little enthusiasm was manifested that the matter will probably be allowed to drop.

Mrs. Charles Stoddard has returned from the East, and will make her home here during the winter.

Mr. and Mrs. Bert Talmadge and Miss Talmadge left yesterday for Michigan, where they were called by the death of Mr. Talmadge's mother.

If you have anything to sell, to exchange, or want anything in the wide world, put a "Liner" in The Times. Rate, 1 cent a word each insertion; minimum charge, 25 cents.

REDLANDS.

TRUSTEES' BUSINESS.

REDLANDS, Nov. 6.—Much miscellaneous business was transacted by the Board of City Trustees yesterday. The Street Committee was directed to stop linemen from trimming shade trees. City Attorney Leonard's salary was raised from $75 to $100 a month, to keep him from resigning. A protest against a dance hall at the corner of Lugonia avenue and Herald street was referred to the City Marshal. The application for a telephone franchise was laid over one week. Steps were taken for the widening of several streets and bills amounting to $2500 were approved.

CORNER-STONE LAID.

The corner-stone of the new First Methodist Church, now in course of construction, was laid with impressive ceremony in the presence of a large throng yesterday. Rev. I. L. Pitner of the Westlake Methodist Church, Los Angeles, was to have been the principal speaker, but he missed the early train and did not arrive until the services were over.

The exercises included a brief address by the pastor, Rev. R. L. Bruce; singing by the choir and C. H. Fowler, prayer by the presiding elder, Rev. W. M. Sterling; scripture reading by Rev. C. L. Libby, and short remarks by Rev. Sterling, Rev. Bruce and Rev. Smead, the latter a visitor from Kentucky. The big brown sandstone was then swung into place and cemented by Presiding Elder Sterling. The new church will be the finest in the city and is expected to be ready for occupancy February 15.

The funeral of Mrs. Anna McDougall Scott, wife of J. P. Scott of Bryn Mawr, who died so suddenly yesterday will be held at the First Presbyterian Church tomorrow afternoon, Rev. I. E. Leonard of San Bernardino conducting the services. Interment will be at Hillside Cemetery.

In a lively game of football today the Kingsbury school worsted the Citrus avenue team by a score of 11 to 0.

The opening recital of the season by "The Spench" will be held in Y.M.C.A. auditorium tomorrow afternoon. French music will be rendered, with Miss Drais in charge, assisted by Miss Amesburg, Mrs. Wood, Miss Hooper, Mrs. Davis, Miss Cortlidge, Mrs. MacDonald, Prof. Gunther and Mr. Lucas.

"The Consequence of a Glut in Gold" was the title of an interesting paper which was read before the Fortnightly Club by Rev. A. L. Park. The meeting was held in the Y.M.C.A. parlors, was the first one of the season and was well attended.

Mr. and Mrs. W. B. Campbell of Janesville, Wis., are here to spend another winter.

Members of Co. G are making elaborate preparations for a dance to be held at the new armory on West State street next Tuesday evening.

Miss Georgiana R. May, aged 23, daughter of Mr. and Mrs. George B. May, died yesterday. The family came here last spring from Everett, Pa., in the hope of benefiting the girl's health. The remains will be sent back to the Pennsylvania home for interment.

Mr. and Mrs. Frank Eggleston of Chagrin Falls, O., are here for the winter.

Prof. R. E. Bruce has returned to his duties at Pomona College, after a short visit with his parents, Rev. and Mrs. R. L. Bruce.

Mr. and Mrs. Sydney Brown have gone to Seattle, Wash., to reside.

Miss Gertrude Pullman of Kansas City., Mo., is the guest of Mrs. J. T. Cross, for an extended visit.

IDYLLWILD.

IDYLLWILD, Nov. 6.—Congressman-elect M. J. Daniels of Riverside and Congressman McLachlan of Los Angeles are here for a rest, after the busy campaign. They are accompanied by their families.

RIVERSIDE.

SCHOOL BONDS SOLD.

RIVERSIDE, Nov. 6.—The Supervisors yesterday opened bids for the purchase of $2800 worth of school bonds voted in the Coachella district. The bonds were sold to H. B. Smith of Colton, whose bid was $3005. Bids were also opened for $3000 worth of school bonds in the Kokell school district, which were sold to Mr. Smith for $3205.

RIVERSIDE BREVITIES.

A successful series of revival meetings are being conducted at the Christian Church.

Rev. Dr. Taylor delivered an address yesterday before the Extemporaneous Drill Club on the subject, "The Failure of an Experiment in Socialism."

The Supervisors will go to Temecula tomorrow to inspect the new county bridge that has just been completed there.

The total expenditures of the Horticultural Commission for October amounted to $811.71. On the 680 acres inspected, 3881 infested trees were found.

Mrs. G. H. Merriam narrowly escaped a serious accident yesterday. She had thrown the sweepings of the kitchen into the stove, when there was an explosion, and a 22-caliber bullet that had been thrown into the stove with the dust, shot by her head, just grazing her ear.

A team shoot is being arranged between the married and single men of Co. M. The forfeit will be an oyster supper.

Rev. and Mrs. Benjamin S. Haywood held their first reception of the new church year yesterday at the new parsonage, which was thrown open all day to visitors.

Tennyson Isaac Gibson and Miss Alice Carver, both of Los Angeles, were married yesterday at the Congregational parsonage by Rev. E. F. Goff.

Frank L. Deweese has returned from an eastern trip.

At the close of a meeting of the Riverside Prohibition Alliance, held last evening at the residence of Mr. and Mrs. L. C. Waldman, Clyde F. Gates and Miss Adelia Sjogren were united in marriage, Rev. Benjamin S. Haywood officiating.

The following officers of Ungava Chapter, Order of the Eastern Star, have been elected for the coming term: Worthy Matron, Henrietta Anderson; Worthy Patron, J. T. Jarvis; Associate Matron, Huldah Chamberlin; Secretary, Mary Papineau; Treasurer, Sarah A. Davis; Conductress, Mae Palmer; Associate Conductress, Maud Hammond.

ARROYO GRANDE.

NEWS AND PERSONAL NOTES.

ARROYO GRANDE, Nov. 5.—Mrs. William Thatcher of Los Angeles visited friends here last week.

Miss Harriet Lowe arrived from Cape Nome last Saturday morning after an absence of three years. She is visiting her sister, Mrs. J. S. Lewis.

J. S. Rice came up from Chino Saturday to look after his property here, which he has rented to Mr. McCauley, lately from Washington.

The two local brass bands have decided to unite and last evening elected A. McKenzie leader and Howard Conrad assistant.

The superintendent and president of the Los Angeles syndicate that is laying out the 5000-acre tract of Los Berros Rancho arrived the first of this week. A twelve-room house is now going up on the property to accommodate the men at work there.

The Epworth League of the Methodist Episcopal Church held a social at the home of Thomas Stevenson, preceded by a business meeting. The following officers were elected: President, Amos Henry; first vice-president, Mrs. Henry; second vice-president, Thomas Stevenson; third vice-president, Miss Lou Parsons; fourth vice-president, Miss Nettie Nelson; secretary, Guy Parsons; treasurer, Judson Bell.

The Ladies' Guild of St. Barnabas Episcopal Church held a delightful Halloween entertainment in Union Hall, which was crowded to overflowing. A fine programme was rendered, and refreshments served.

John P. Black returned from Sacramento last Saturday, where he went to take the State examination for civil engineering. Black secured the highest of marks given any candidate in the last three years.

VENTURA COUNTY.

OXNARD EAGLES ELECT.

OXNARD, Nov. 6.—The Eagles elected on Monday night the following Executive Committee for the Street Fair: R. B. Haydock, Sim Meyers, Dr. Dumon Dwire, S. P. Rowe, B. S. Virden, P. N. Roberts and Leon Lehmann. The carnival will begin December 15 and end December 20. C. H. Cobb was appointed secretary and will take charge of the arrangements.

OXNARD BREVITIES.

The young people of Oxnard gave a dual surprise party to Misses Rosa Gratz and Maude Spray Wednesday evening, spending the hours in dancing at Engstrum's Hall. Delicious refreshments were served at the home of Miss Gratz.

S. H. McGarry was seriously injured at the freight depot Monday and will be confined to his home for some time.

A large band of gypsies have encamped in town and are annoying people generally

UNPRECEDENTED FAME.

Vinol, the New Form of Cod Liver Oil.

Causes a Sensation in Medical Circles.

Not Only in America, but in Europe.

"Good news goes fast," said Mr. R. E. Miller of the Owl Drug Co. yesterday, speaking about that wonderful Vinol, concerning which so much is heard nowadays. "Why, you know that besides being talked about in New England, many of the prominent papers in America are devoting more or less space to this wonderful discovery. See here, what do you think of this?" Whereupon Mr. Miller produced an article from the Lancet of London, Eng.

The Lancet is the greatest medical publication in the world, and anything appearing in its columns is considered as indisputable evidence. "Let me read this to you," said Mr. Miller. "I won't bother you with much of it, but here is enough to show you what the great men of the Old World think of Vinol," whereupon he read the following:

"Recent investigation has led to the isolation of several distinct bodies in cod liver oil, notably amongst which are the alkaloids. These principles have been tested faithfully and the results form the subject of an exclusive report by Gaudier and Mourgues in the Journal de Pharmacie, who concluded that the combined active principles of cod liver oil act as powerful stimulants of nutrition and assimilation, and show definitely the nature of the principles to which the oil owes its valuable medicinal properties.

"And the best part of all this is," continued Mr. Miller, "it is not only the physicians that are enthusiastic, but the people who are taking the remedy. After all, I do not blame them much, either. It does not take but a minute for any one who is obliged to take cod liver oil to find out that Vinol is tasteless. Then the patient soon realizes its advantage. It does good so much more quickly, and accomplishes the desired end in a much more marked manner than cod liver oil in its crude form was ever able to do. Oh yes, of course I consider the success of Vinol as assured. How can it be otherwise—a discovery that has revolutionized the form and made it practical to prescribe the greatest known medicine for all wasting diseases.

"Just think what it means; getting all the benefits in a concentrated form, and no more nauseating, vile-smelling grease. Yes, come any time you would like to see me. I am always glad to see you about Vinol, and I find out more to say in its praise every day."

Nervous Wrecks

If your strength has been wasted by the follies of youth, excesses of maturity, overwork, worry or sickness, I can promise, if you will wear my Belts, that you will regain the vigor and pleasure of perfect health.

Dr. McLaughlin's Electric Belt

Cures Weakness in Men and Women. Weak Backs, Varicocele, Rheumatism, Stomach, Kidney and Liver Troubles, Constipation and all nervous diseases.

FREE TEST—Call at my office and test my Belt and see the testimony of the cured.

FREE BOOK—If you can't call, inclose this ad. and I will mail, sealed and free, my beautifully illustrated 80-page book, which tells all that men or women should know about themselves. Address—

DR. M. W. McLAUGHLIN,
129 S. Spring St., Los Angeles.

Arouse Your Liver.

You cannot have comfort until it acts freely. To enjoy perfect health and feel like a new person take

Beecham's Pills.

Sold Everywhere—In boxes 10c. and 25c.

DR. PIERCE'S GOLDEN MEDICAL DISCOVERY FOR THE BLOOD, LIVER, LUNGS.

Hill's CALIFORNIA OLIVE OIL.

Dr. Bull's COUGH SYRUP

Cures a Cough or Cold at once. Conquers Croup, Grippe and Consumption. FREE—A Beautiful Calendar sent free. Mention this paper. A.C. Meyer & Co., Baltimore, Md.

ROYAL Baking Powder
Absolutely Pure.
Made from Pure Grape Cream of Tartar.

Duffy's Pure Malt Whiskey — CONSUMPTION

Bronchitis, Chills, Coughs, Colds, Dyspepsia, of whatever form, quickly cured by taking DUFFY'S MALT WHISKEY. A tablespoonful in glass of water 3 times a day. All druggists and grocers.
Beware of Imitations.

Pears'

is the cheapest and best toilet soap in all the world

FREE WARNER'S SAFE CURE

To all who suffer, or to the friends of those who suffer with Kidney, Liver, Heart, Bladder or Blood diseases, a sample bottle of Warner's Safe Cure (the pioneer Kidney and Liver remedy) will be sent absolutely Free of Cost. Address WARNER'S SAFE CURE CO., Dept 1 Rochester, N. Y.

Ghirardelli's Ground Chocolate.
REFRESHING—INVIGORATING.

The Mutual Life Insurance Company of New York. RICHARD A. McCURDY, President. Strongest in the World. H. E. MAXSON, Dist. Manager, 218 Bradbury Building, Los Angeles Cal.

LASTING CURES

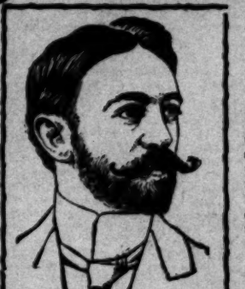

DR. O. C. JOSLEN,
The Leading Specialist.

Practice Limited to the Diseases of

Men Only.

While I might with equal success turn my attention to the cure of all bodily ailments, I feel safer in confining my practice to the diseases that have claimed my entire time and energy in mastering for the past sixteen years. My methods of treating men are a result of my own study and experience. They are the methods that have made me a successful specialist, and are practiced by no physician other than myself.

My practice is the largest because I invariably fulfill my promises.

Why My Cures Are Lasting.

Because the methods I employ meet even the most minute details of those ailments to which they apply, and are readily modified to meet the requirements of individual cases. Because my treatment is ample, scientific and thorough, my cures are complete and lasting, and my patients have no relapses. For the same reason I am usually able to cure in much less time than is commonly required in obtaining but partial results.

Contracted Diseases.

Improper treatment of contracted diseases can easily bring loss of power. An examination reveals this very cause in a large portion of the cases of weakness. Lingering inflammation centering in the prostate gland is sure to result in disordered functions, and the condition will never be corrected until the inflamed and swollen gland is restored to its normal state. I thoroughly cure every contracted disease I treat. The remedies I employ are known to myself alone, and no other physician has yet produced equally prompt and thorough cures.

Weakness.

So long as physicians continue along the old lines of treatment of this disorder, men will continue to be disappointed time and again in their efforts to obtain a cure. I have found that disorders entirely local are responsible for premature ness, loss of power, etc., and that that there is not even the slightest possibility of obtaining a cure through use of internal remedies. My treatment is directed toward the removal of all abnormal conditions throughout the organs involved, and I do not fail in a single instance to restore complete and permanent activity of all the functions.

Varicocele, Hydrocele, Specific Blood Poison, Piles and Stricture are included in the list of diseases I cure. My colored chart free at office or by mail.

I offer consultation free either at my office or by mail, and am always glad to render any advice that may be helpful. All correspondence strictly confidential.

DR. O. C. JOSLEN,

Cor. Third and Main Sts., Los Angeles, Cal.

Ballard Pulmonary Sanatorium

PASADENA, CAL.,

FOR THE CURE OF TUBERCULOSIS, BRONCHITIS, ASTHMA and all Diseases of the Throat and Lungs.

The cure of these insiduous diseases is no longer a theory—but a matter of fact.

With our improved method of treatment which has been used successfully for the past six years, Dr. Ballard has scored some wonderful successes in the handling of these troubles and effected cures which have been a source of wonder to the medical profession. Reference of the highest character will be furnished upon request. Ask for literature.

Address Ballard Pulmonary Sanatorium, Pasadena, Cal.

Los Angeles office, 415½ S. Spring St. Office Hours—1 to 3 p.m. Mondays, Wednesdays and Fridays.

Anglo-American Doctors

Treatment of Diseases Reduced to a Science.

There are two reasons why physicians fail. They misunderstand the meaning of symptoms, or sometimes they do not see the slight symptoms that often are the very key to a disease. Then again, many of the diseases which have baffled old time treatment are readily cured by new remedies.

The Anglo American Doctors represent the best learning and skill of Europe and America. A moment's talk with any one of the seven physicians and surgeons who comprise the staff, will convince you of their thorough knowledge of disease. The least symptoms are immediately detected. Their examination is thorough and complete. Their treatment strikes at the base of a disease, with the result that recovery commences from the moment their treatment is administered.

Two of the physicians devote their entire time to diseases of women. No matter how long you have suffered, or how complicated or intricate your disease, these physicians can cure you unless your disease is positively beyond the hope of human aid.

Dr. Gross, the eminent German Professor, whose remedy, Goat Lymph, has become world renowned wherever civilization extends, gives his entire thought to men's diseases. He cures cases that have been pronounced incurable by physician after physician. His treatment does away with the barbarous use of blade, and other torturous instruments.

The Anglo American Doctors are men who have given their life to their profession, without thought of money. If kindly advice will set a sufferer on the road to health, they gladly give such consultation free. In all cases fees for treatment are moderate. Out-of-town patients who are unable to visit Los Angeles may write a plain statement of their case, and the physicians will personally answer them, giving a free consultation, and explaining our method of curing diseases, by mail.

CONSULTATION AND ADVICE ALWAYS FREE.

245½ South Spring Street

Office Hours—Daily 9 to 12, 1 to 4; Evenings, 7 to 8; Sunday, 10 to 12.

IT'S EASY TO DYE WITH **DIAMOND DYES.** Plain directions on every package tell how to use the dye. No other dye equals Diamond Dyes in strength, simplicity, and fastness. Direction book and 45 dyed samples free. DIAMOND DYE, Burlington, Vt.

USE **Konklin's Anti-Koff** It will cure that cough. 25c and 50c. Dean's Drug Store, Cor. Second & Spring Sts.

REGAL A. S. VANDERGRIFT, Manager, 222 West Third Street.

SOME interesting facts concerning the eye and its relation to the nervous system. Book mailed free. Address A. T. ROBERTS 239½ S. Broadway, Los Angeles.

CHRISTOPHER'S "FAMOUS BROWNIE CHOCOLATES." 241 S. Spring St. 'Phone Main 302

When we clean your suit, we re-shape them and make them look like new. **CITY DYE WORKS** 340 South Broadway. Tel. Main 561

HAVE You been to the new Rug and Furniture store of Shirley, McConney & Price, Elegant new goods at Eastern prices. 538-540 SOUTH SPRING STREET.

We defy competition in adjusting lenses for style, comfort or elegance. Only firm in the city who have a genuine oculist in attendance. L. A. OPTICAL CO., 379 S. Spring St.

If You Feel Irritable Take Horsford's Acid Phosphate. It makes a refreshing, cooling beverage, and is an invigorating tonic, soothing to the nerves.

S. Goldberg & Son, LADIES' TAILORS, HAVE REMOVED TO 252 S. Broadway.

Los Angeles County: Cities and Suburban Places.

[NEWS REPORTS FROM TIMES CORRESPONDENTS.]

PASADENA TWILIGHTERS ENTERTAIN THE LADIES.

THEY CONSIDER AFRICAN SCOUTS AND HUMMING BIRDS.

Mrs. Grinnell and Theodore Coleman Read Papers—City Commissioners Fail at Park Improvement Bids—Library Park Comes First.

PASADENA, Office of The Times, No. 1 South Raymond avenue, Nov. 7.—The Twilight Club, composed of Pasadena's representative literary and professional people, opened the season most auspiciously last night at the Valley Hunt Club house. It was ladies' night, when each member of the organization is privileged to bring his wife, mother, daughter or sweetheart. The fair sex was well represented, and the evening was devoted to social intercourse, literary and musical programme, and the enjoyment of refreshments for the inner lady and gentleman.

Mrs. Elizabeth Grinnell, the well-known bird lover, gave an interesting and entertaining talk upon "Anna and Her Family," illustrated with lantern slides. Anna, it is well to know, is a beautiful bird. At Mrs. Grinnell's pretty home on North Marengo avenue, she is daily studded with shrubbery and trees of every size and description, where she and her family have their happy home each year. They are unmolested by the bird-egg-hunting contingent, and when food is scarce, Anna is suffering from rheumatism, Mrs. Grinnell herself feeds Anna's children. Each has made a careful study of the birds' habits, and unfolded them in an interesting fashion before the Twilighters.

The photographs which were shown were taken by George Hall and are works of fine art, showing as they do the different stages in the growth of the young birds, the building of the nest and "feeding time."

Mrs. Grinnell and son, Joseph Grinnell, have just finished a book, "Our Western Birds," under contract with Whitaker & Ray of San Francisco. This is the book which is to go into the public schools, with the western series. It is to be on the market on January 1.

Theodore Coleman addressed the Twilighters on "Maj. Burnham, the African Scout." Maj. Burnham, son of Gen. Burnham-Clapp of South Orange Grove avenue, recently visited here, and has now returned to London. Mr. Coleman outlined his unique career. He was a student in the Los Angeles High School a score of years ago, then engaged in mining and scouting in Arizona. Ten years ago, nearly, he went to South Africa and became identified with the British army in its encounters with the rebellious blacks, and with the Boers. Maj. Burnham has distinguished himself by killing Umlimo, the native wizard-doctor, who fomented the uprising. M'limo's death had the effect of quelling the disturbance. Maj. Burnham became a favorite with prominence, was chosen on Lord Roberts's staff, and finally, at the close of the Boer war, was decorated by King Edward. Since the war he has been exploring Northern Africa for a London syndicate, that proposes to take a large farming country, to be supplied with the waters of one of the great interior lakes.

PARKS A'BORNIN'.

Parks are now we'll have at least one public park to point at with pride. Tuesday the City Commissioners examined seven sets of plans for park improvements from landscape artists. The commissioners are looking for a City Hall room, and will hang the plans on the wall. They will then invite property citizens to come in and cock their heads on one side, squint at the plans and look wise. This will aid the commissioners in making a choice. Seven sets of plans are to be accepted. For the first $400 will be paid, for the second $150 and for the third best $50. From these three successful plans a consolidation of ideas will be selected. Library Park will be tackled first. Some benches have already been placed there, and other small improvements so that strangers, in the darkness, have suspected that it was a park. This park will likely be ready for use at about February. The commissioners are up against two or three matters in the work. One is a stone wall about five feet high just in the rear of the library, and the other is an encroachment on Walnut street four feet high. The embankment will likely be leveled down from a distance back forty feet and the stone wall will be cut to a height of twenty inches to conform with a retaining wall that will be built entirely around the park. A proper grading on Walnut street will save some of the trees that have taken years to grow, but might be hacked down in a few minutes, causing citizens to join in the chorus, "Woodmen, spare that tree." Another considerable item of grading will have to be done on the Santa Fé tracks on the east side of the tract. This will give a fine expression of the park to passengers on the trains much better than a mere gravel embankment would do. There will be all kinds of ways to get in and out of the park. The main entrance at the southwest corner of Raymond avenue, up through a row of palms will be left. There are two entrances half way between Colorado street and the library, at the rear of the library, at the two entrances on Walnut avenue, a hedge about the library will be removed so that the institution and park will be a part of the park. The park, which is not yet ready for improvement, will be dealt with. A small artificial lake may be erected there, which will doubtless be a popular bathing resort for Hansen, the barefoot street car boy.

Those who have submitted plans are: Mrs. Chisholm, who suggests that Raymond avenue be preserved; shows a rose garden, aviary, greenhouse, bird bowers and plenty of lawn; Library Park, Chisholm suggests a lily pond and fountain at the south end, swings, band stand, etc.; Robert Tripp suggests a duck pond on Raymond avenue in addition to other things, a Venetian bridge and band stand for Central Park, band stand to be a lemonade near Hotel Green, a playground for children and symmetrical walks. A. Campbell-Johnston recommends, among other things a sun dial and eighty-two different kinds of roses. James Jensen of San Francisco suggested bowers of roses and foliage; George Hansen of Berkeley thought that there should be no pavilion on the knoll of Library Park; Peter Boesbridge, gardener at Hotel Green, and W. O. D. Ballerstedt of Los Angeles submitted plans that are well received by the commissioners.

Several days will be occupied in studying out the different ideas.

PASADENA BREVITIES.

At the regular meeting of the Merchants' Protective Association yesterday the oft-mooted hack-driver question was discussed. The public carriage driver is a species that never thrived well alongside the storekeeper. The merchants complain that the cabbies line up in front of the entrance and grab their customers for a ride before they have time to spend all their money. They are talking ordinance again, and the cabbies are sharpening their tools to beat to smithereens any ordinance that is turned out.

In Judge Klamroth's court yesterday Jesus Carosta was sentenced to ten days in jail for scalping bottles; Charles Mushrush paid $5 for the privilege of setting a ditch trap for street vehicles; R. B. Spear was fined $3 for leaving his horse without any company; H. W. Adams, charged with making more money than the proprietor of the Model Grocery, and Mary Middlemarch, who marched off with two stick pins, will be tried on Thursday and Wednesday, respectively.

Miss Clara O. Titley, aged 29 years, native of the Danish West Indies, died of lung trouble Wednesday evening on South Hill avenue. The funeral will be held at 2 o'clock Friday afternoon from the residence.

The Board of Education is getting out specifications for bidders on the High School building. The edifice will be of brick and stone.

The public library received 140 new members last month. People are coming in from the land of much snow and little coal.

Mrs. Jennie Mack has let a contract for the erection of a two-story boarding-house at No. 69 South Euclid avenue, to cost $10,200.

Rev. Robert Meredith, the new pastor of the Congregational Church, is expected to arrive today.

Mrs. Dunnewold has returned from a two months' visit in Minnesota.

SOCIETY NOTES.

The Improved Order of Red Men will give an open meeting in I.O.O.F. Hall on the tenth sleep. Setting of the Sun at the eighth run, G.S.D., 411, Common Era, November 10, 1902, Beaver Moon, at 8 p.m. The entertainment will consist of songs, recitations and selections by mandolin club and quartette. This entertainment will be given in honor of Bros. W. O. Morton of Texas and P. S. Seymour of San Francisco, who will talk on the principles of Redmenship. This is the beginning of the series of open meetings given by the tribes in Southern California, consisting of Mojave, Tehachepi and Cocapa of Los Angeles, Hiawatha of Riverside and Temassee of Pasadena. The Red Men are preparing for the big pow-wow of Southern California, to take place November 28, 1902, in Elks' Hall, Los Angeles. The team of Pocahontas Tribe, No. 11, San Francisco, winners of the Great Council Trophy, 1901-02, will confer the degrees. The public is cordially invited to attend this open meeting. After the meeting there will be a dance.

Mrs. Ellen F. Gilmore entertained yesterday at luncheon at the Guirnaldo for "Ye Olden Time Friends," Mrs. Sherer, Mrs. Dr. Bassett, Mrs. Frank Grigg of Los Angeles, Mrs. Alexander Danskin of Boise City, Mrs. S. A. Hawks of Charter Oak, Mrs. Alvina Hooves of Des Moines, Mrs. W. P. Hammond of Pasadena. Pink carnations were used in decoration, and a dainty menu was served.

The New Century Club was entertained last night at the home of Prof. W. H. Hoose on South Euclid avenue. Prof. Norris of Throop Polytechnic Institute read the paper of the evening.

Mrs. Anna G. Porter has issued invitations for a reception to be given for Mr. and Mrs. Don Carlos Porter Thursday, November 13, from 3 to 5 and 8 to 10 p.m., at Mrs. Porter's home, No. 1299 South Orange Grove avenue.

Dr. J. M. Radabaugh entertained Miss Marguerite Sylva, W. D. Mann, David Torrence, Miss Middleton and Mrs. Frances Schoen of "The Strollers" at luncheon on Wednesday.

Mr. and Mrs. J. Irwin Wilson celebrated their silver wedding anniversary on Wednesday evening in Elks' Hall, about eighty guests being present. A delightful musical programme was rendered during the evening.

Rev. Dr. Chaffee and wife were given a delightful surprise at their home, No. 11 Stephenson avenue, the occasion being that divine's seventy-fifth birthday. Dr. Chaffee came here to reside but a few months ago from Minneapolis, Minn., and his callers were old-time friends and neighbors from Minnesota. In the party were: Rev. and Mrs. John Stafford, Mr. and Mrs. R. H. Hasty, Mr. and Mrs. H. W. Featherstone, Mmes. Mira Harrison, Kate Wilson and Thorpe, Misses Grace Harrison and Dorothy Hasty.

If you have anything to sell, to exchange, or want anything in the wide world, put a "Liner" in The Times. Rate, 1 cent a word each insertion; minimum charge, 25 cents.

Special bargains in dress goods for 33, 50 and 75c at Bon Accord.

Save a dollar on your hat at Hotaling's.

Pictures framed at Wadsworth's.

POMONA.

CITY TRUSTEES CHANGE.

POMONA, Nov. 6.—The City Trustees met yesterday afternoon, and formally accepted the resignation of Trustee Harvey of the First Ward. Frank D. Green was appointed as Harvey's successor and was immediately sworn into office.

The committee from the Board of Trade that recently asked for the sale of an electric franchise requested that the application be withdrawn without further consideration. The committee appointed from the Board of Trade to recommend to the City Trustees the voting of $150,000 improvement bonds, presented their recommendation. The Salt Lake road telegraph franchise matter was referred to the City Attorney.

POMONA BREVITIES.

The Pomona Farmers' Club will meet Monday afternoon at 2 o'clock, at the home of Mr. and Mrs. C. A. Lorbeer. Mrs. M. Hawkins will discuss current events, J. W. Mills will speak upon experiment station work, and Prof. A. J. Cook will give an address upon "Michigan Farmers' Clubs."

All officers of the Pomona fire department have been elected as follows: H. P. Wilkinson, Chief; Charles H. Walker, assistant chief; W. A. Lewis, secretary, and W. E. Stevens, treasurer.

Miss Florence Amos has arrived from Sheldon, Ill., to spend the winter with her aunt, Mrs. Charles H. Roberds.

Miss Ethel Southgate of the "Pickings From Puck" company, which played at the operahouse last night, was taken suddenly ill yesterday afternoon, and was unable to appear. It was feared an operation for appendicitis would be necessary, but she was better this morning, and left with the company for Santa Ana.

RACE WITH PORPOISE.

Thrilling and Unusual Experience On Steamer From Catalina.

AVALON, Nov. 6.—The steamer Hermosa had a great race yesterday on her way to San Pedro with an enormous school of porpoise, and the passengers were treated to a thrilling and unusual experience. When near the middle of the channel a line of white foam marked the oncoming army, and their course was in the form of a triangle with that of the steamer, the two meeting at the acute angle.

The fish swarmed about and under the boat by the thousand, and a large number left the main army and began racing with the steamer, darting ahead and then falling back, diving under the boat and coming so close to the bow that it seemed impossible that they should escape being struck, yet they seemed always to keep out of harm's way.

The passengers were wild with excitement as the huge mass of leaping monsters surged around the vessel, and those who were fortunate enough to have kodaks had the opportunity of their lives. After following, or rather leading, the steamer for many miles, they gradually fell away until but half a dozen remained, and these seemed determined to stay by the ship; but finally, they, also, stopped, and went in search of their fellows, who were ten miles in the rear.

The porpoise were so numerous that they covered several acres of water, and the sailors declared they had never before encountered so large a school.

WHITTIER.

JOLLIFICATION OVER ELECTION.

WHITTIER, Nov. 6.—Last evening a jollification was held over the result of the election, the State school band furnishing music, the various candidates and prominent politicians speaking, the small boys a large amount of noise and firecrackers, Roman candles and anvils, the boom and powder smell of battle. The complete vote of Whittier give Pardee 246 and Lane 69.

TWO BOND ISSUES.

At the regular meeting of the City Council, the City Clerk was instructed to draft an ordinance for two bond issues. The first is for $10,000, to purchase a much larger pump for the city water plant, and to buy land adjoining the city water wells. The supply is large enough for the present needs, but Whittier is growing so rapidly that it is only a question of a short time when it will be short of water, if more wells are not put down. The second bond issue is for $5000, and the money will be used to erect or purchase a City Hall, etc.

WHITTIER BREVITIES.

The Board of Trade met Tuesday evening to discuss road improvement and hear the report of the committees recently appointed. The regular committee on Streets and Parks, Messrs. Linkletter, Little, Jacobs, Davis and Reider, were appointed to solicit funds to be used with the county money for road improvement. The board voted $50 from its general fund for the same purpose.

Mrs. S. K. Trueblood, three daughters, a son and a nephew of Indiana arrived here this morning to locate permanently.

REAL ESTATE TRANSFERS.

WEDNESDAY, Nov. 4.

East Whittier Land and Water Company to J J Beede, 1-6 inch of water on lots 1, 2 and 3, block 1, East Whittier Rancho, $1.

William Woodbury Lord and Mary B Lord to Carrie E Tracey, lot 8 and 9 and part lot 7, Lord's resubdivision, $1.

M J Hathaway to Serafino Galati, lot 8, block 32, Ord's Survey, $2400.

Title Guarantee and Trust Company to Frank C Payton, reconveyance of trust property.

Thomas B Walker and Harriet G Walker to United States of America, part sec 36, 3 N 8.

C E Glover to Thomas B Walker, part sec 36, 2 N 8, $10.

State to C E Glover, patent part sec 36, 3 N 8.

C E Glover to United States of America, part sec 36, 3 N 8.

C E Glover to United States of America, part sec 36, 2 N 8.

Marius Long to J B Ninchols, part sec 14, 3 S 12, $10.

M E Frame and J A Frame to Joseph B Hoyell, lot 5, block 2, Strong & Robinson's Sixteenth and Washington-street tract, $10.

Union Trust and Realty Company, John M C Marble and A E Pomeroy to Mrs Nettie Neale, lots 25 and 26, Rindge tract, $1525.

Stephen Townsend and Anna M Townsend to Marie Christine Sorenson, lot 2, block 5, Alamitos Beach townsite, $2750.

In re application of George A Hall, trustee, order appointing George Hall, trustee, to succeed James O Garlick of the trusts set forth in D 237-194 and 068-76.

George Whitfield and George A Hall, trustee, to J Wesley Day, lots 12 and 13, O F Griffin's subdivision.

Leopold Harris and Minna Harris to Jacob W Bartell, lot 7, Heinsch tract, $1750.

Reuben Roessler to R W Poindexter, lots 11 and 12, block 9, Estella tract, $10.

L K Sweesy to Elizabeth B Sage, lot 7, Peterson's subdivision, $10.

H S Hitchcock and Mary E Hitchcock to Charles F Bixby, part lot 23, block 35½, Ord's Survey, $10.

Title Insurance and Trust Company to Pomona Land and Water Company, reconveyance of lot 2, Pomona Land and Water Company's resubdivision part block H, Palomares tract.

George W Foley and Sarah E Foley to Bronis Lava P rizgint, lot 341, Alexander Weill tract, $500.

Mrs G C Longley to Reuben Roescher, lot 9 and part lot 8, block 5, Ames First subdivision, $10.

Abner H Longley to Reuben Roesler, same, $10.

Tod Ford to Caleb W Pettit and Lydia Pettit, part lots 9, 10 and 11, Ford tract, $800.

Charles L Pierce and Idaho A Pierce to Caroline Jensen, lot 4, block 42, Electric Railway Homestead Association tract, $600.

Angie L Butler to William A Butler, lot 22, block H, Menlo Park, $10.

C Marie McLeod and John R McLeod to Hugh Sparkman, lots 5 and 6, block 6, Childs Heights tract, $10.

Annie I Like and A J Like to Hugh Sparkman, part sec 5, 1 S 10, $10.

H M Conger and C L Conger to Mrs Jane B Merrill, lot 84, Wilson tract, $500.

Estate of Louis Mesmer, deceased, order confirming sale to Balboa Land Company of part Rancho La Ballona and part Rancho Sausal Redondo; lots 2 to 20, block 1; lots 1 to 20, block 2; lots 2 to 20, block 3; lots 22 to 40, block 3; lots 1 to 46, block 4; lots 1 to 16, block 5; lots 1 to 20, block 6; lots 1 to 24, block 7; lots 1 to 22, block 8; lots 1 to 10, block 9; lots 1 to 14, block 14; lots 1 to 22, block 15; lots 1 to 40, block 16; lots 1 to 17, block 17; fractional parts lots 18, 19, 21, 29, block 17; lot 40, block 17; lots 20, 22, 24, 26 and 28, block 17; lots 10 to 16, block 18; lots 24, 25, 26, 27, 28 and fractional part lots 19 and 20, block 19, Playa del Rey.

Mrs A Neimeyer to John A Lucas and Mrs Annie Z Bowser, part lot 7 of subdivision of tracts 4 and 5, Neimeyer estate, $500.

Mrs Nellie Barton and Hiram Arthur Barton to William A Nevell, lot 22, block F, Santa Fe tract, $10.

Phebe Arnold and Percy N Arnold to W L McVay, lots 3, 4 and 5, Field & Booth's addition, $1000.

Henry C Draves and Sanford Rich to William T Glassell, part block B, Godde's subdivision, $400.

Bella P Hiatt to Henry L W Pfiser, part lot 4, block 29, Whittier, $325.

Mary A Neimeyer to James H Fulcher, lot 3 and part lot 7 of subdivision of tracts 4 and 5, Neimeyer estate, $1000.

Thomas M Barrow and Vesta E Barrow to Enoch M Brickey, lot 13, block 23, Los Angeles Improvement Company's subdivision, $10.

Mrs Eunice R Streeter to Mary L Streeter, part lot 21, Whittaker, Richardson & Ernest's subdivision, $125.

George D Harrison an dMary E Harrison to James Alexander Sonter and Louise Alexander, lot 50, Kenwood Park tract, $10.

R F House and Florence J House to J L Carpenter, lot 11, block B, Sumner, Reeves & Bassett's subdivision; lot 2, block 3, Every's subdivision, $180.

J L Carpenter and Amelia Carpenter to Charles W Hathaway, lot 11, block B, Sumner, Reeves & Bassett's subdivision, $5.

John B Steen and Bertha F Steen to Granville B Kinstead, part lot 2, block A, Alamitos tract, $1200.

W L Campbell, Lizzie Campbell, Joseph Sharp and Mollie Sharp to C L Heartwell, lot 1, block 13, Long Beach, $950.

Mirian O Kelley and A T Kelley to G D Sanford, lots 10 and 12, block 29, Long Beach, $950.

G William Silzle and Nellie Silzle to George W Alider, lot 7, block QQ, Glendora tract, $40.

Barbara Mathias, Joseph C Mathias and Oscar C Mathias to George Alider, lot 11, block QQ, Glendora tract, $25.

Jennie C Ricker to George W Hutchings, lots 12 and 17, block 17, Harvey Ricker's addition, $400.

Jennie C Ricker to Roscoe W Hutchings, lots 11 and 16, block 17, same addition, $400.

Charles W Burrell and Alice E Burrell to Joseph Barnes, lot 46, Myers tract, $1125.

Henry Cancil to Henry H Cancil, lot 6, B & G's subdivision, Monrovia, and part of lot 14, block G, Monrovia, $1.

T F Dingley and Mary T Dingley to William G Bradshaw, lots W, X, Y and Z, block 122, and lots N, M and Z, block 98, Santa Monica, $105.

E B Peacock and J V Peacock to Isabel W Thayer, lot 23, Daly tract, $10.

J S Slauson to Southern California Railroad Company, release of all property included within the limits of Playa del Rey from judgment in case 20,541.

Joseph Mesmer and Rose E Mesmer to county of Los Angeles, part of lot 10, block 11, and lot 17, block 25, Port Ballona, $1.

Jennie E Mesmer to Joseph Mesmer, executor of estate of Louis Mesmer, deceased, part Rancho La Ballona, $1.

Los Angeles Realty Syndicate to Lizzie B Marshall, lots 15 and 16, block N, Dayton Heights tract, $10.

Azusa Irrigating Company, first party, to George N Lunn, second party, interests in and to San Gabriel River; part sec 9, 1 S 10; second party to first, interest in dams, ditches, etc.

Estate of Dominique Lassen, order assigning to Eulalia de Lassen, beginning at a point in road running northeast from Puch's store in San Gabriel, etc.

William F Shields and Minerva K Shields to Prosper Commerce, part Rancho Tajauta, $1625.

Eliza A Brown and B F Brown to Frank Tester, lot 5, block G, subdivision of lot 3, block 60, Hancock's survey, $1600.

G W Peachy and F A Peachy to C C Schleicher, part lot 1, block A, Beach's subdivision, $10.

Robert McGarvin and A R McGarvin to Mrs Alice McGuirk, lot 57, Granada.

H W Stoll and Louisa Stoll to Los Angeles Land Company, lot 4, Washburn's subdivision, $1300.

George T Gillette to Carrie Eddy Gillette, lots 13 and 15, Florence Terrace addition.

B F Groves and Annie Groves to William Stewardson, lot 9, block 43, Long Beach, $10.

Harry G Allen, Hattie McCord Allen, William H Allen, Jr., and Elsie Allen to Ferdinand Thum and William Thum, part lots 2 and 3, Bunnell's subdivision, $10.

William C Jones to R T Way, lot 12, block 8, C V Hall tract, $10.

Rebecca E Griffin to William C Griffin, lots 11, 12 and 13, block 81, Azusa, $10.

Fannie Elliott and Nathan Elliott to Hugh Sparkman, lot 15, University addition, $10.

Frederick M Mull and Laura E Mull to Edith B Gerth, part lot 2, Patten Bros' subdivision, $3000.

Los Angeles-Pacific Boulevard and Development Company to Rosetta Ripke, lot 36, block 1, Hollywood Ocean View tract, $1000.

Thomas Brooks, Sr, and Maria P Brooks to Le Roy Edgar Williams, agreement to convey lot 5, Grider & Dow's Central-avenue tract, $2000.

Eva N Warren to Charles E Steinhilber, lot 154, Alamitos tract, $50.

Effie E Richards and W P Richards to John Otto Krichn, part lots 24 and 25, Keys tract, $10.

Santa Ana Gas and Electric Company to Edison Electric Company, part lot 11, block 21, Whittier.

Title Insurance and Trust Company to Edward C Cribb, lot 22, John C Anderson tract, $10.

Charles Wellborn and Leila Wellborn to Adie C Holbrook, beginning in N line of Seventh street, 280 feet S. 49½ deg E, from SW corner of tract, conveyance to Frank Faulkner, $2000.

Garnsey Investment Company to Margaret R Witherbee, lot 8 and part lot 7, block 5, Kinney Heights tract, $1125.

Garnsey Investment Company to Dwight B Steen, lot 5, block 5, Kinney Heights, $750.

Francis C Ferry to Orville O Witherbee, lot 7, and part lot 8, block 6, Kinney Heights tract, $1000.

W L Campbell and Lizzie Campbell, Josiah Sharp and Mollie Sharp to C L Heartwell, lot 1, block 13, Long Beach, $1050.

Miriam O Kelly and A T Kelly to G D Sanford, lots 10 and 12, block 29, Long Beach, $950.

G William Silzle and Nellie Silzle to George W Alider, lot 7, block Q Q, Glendora tract, $40.

Barbara Mathias, Joseph Mathias and Oscar C Mathias to George Alider, lot 11, block Q Q, Glendora tract, $52.5

Jennie C Ricker to George W Hutchings, lots 12 and 17, block 17, Harvey Ricker's addition, $400.

Jennie C Ricker to Roscoe W Hutchings, lots 11 and 16, block 17, same addition, $400.

Charles W Burrell and Alice Burrell to Joseph Barnes, lot 46, Myers tract, $1125.

Henry Carroll to Henry H Carroll, lot 6, B & G's subdivision Monrovia, and part lot 14, block G, Monrovia, $1.

T F Dingley and Mary F Dingley to William G Bradshaw, lots W, X, Y and Z, block 122, and lots N, M and Z2, block 98, Santa Monica, $10.

E B Peacock and J V Peacock to Isabel W Thayer, part lot 23, Daly tract, $10.

J S Slauson to Southern California R allroad Company, release of all property included within the limits of Playa del Rey from judgment in case 3664.

Joseph Mesmer and Rose Mesmer to County of Los Angeles, part lot 10, block 11, $1.

Jennie E Mesmer to Joseph Mesmer, executor of estat of Louis Mesmer, deceased, part Rancho La Ballona, $1.

Los Angeles Syndicate to Lizzie B Marshall, lots 15 and 16, block N, Dayton Heights tract, $10.

BRAIN FOOD

Is of Little Benefit Unless It Is Digested.

Nearly every one will admit that as a nation we eat too much meat and too little of vegetables and the grains.

For business men, office men and clerks, and, in fact, everyone engaged in sedentary or indoor occupations, grains, milk and vegetables are much more healthful.

Only men engaged in a severe outdoor-manual labor can live on a heavy meat diet and continue in health.

As a general rule, meat once a day is sufficient for all classes of men, women and children, and grains, fruit and vegetables should constitute the bulk of food eaten.

But many of the most nutricious foods are difficult of digestion, and it is of no use to advise brain workers to eat largely of grains and vegetables where the digestion is too weak to assimilate them properly.

It is always best to get the best results from our food that some simple and harmless digestive should be taken after meals to assist the relaxed digestive organs, and several years experience have proven Stuart's Dyspepsia Tablets to be a very safe, pleasant and effective digestive and a remedy which may be taken daily with the best results.

Stuart's Dyspepsia Tablets can hardly be called a patent medicine, as they do not act on the bowels, nor any particular organ, but only on the food eaten. They supply what weak stomachs lack, pepsin diastase and by stimulation the gastric glands increase the natural secretion of hydrochlorpic acid.

People who make a daily practice of taking one or two of Stuart's Dyspepsia Tablets after each meal are sure to have perfect digestion, which means perfect health.

There is no danger of forming an injurious habit, as the tablets contain absolutely nothing but natural digestives; cocaine, morphine and similar drugs have no place in a stomach medicine, and Stuart's Dyspepsia Tablets are certainly the best known and most popular of all stomach remedies.

Ask your druggist for a fifty-cent package of Stuart's Dyspepsia Tablets and after a week's use note the improvement in health, appetite and nervous energy.

DIAMONDS

H. J. WHITLEY CO.,

111 N. Spring St.

USE Long's

J. L. CRAIG & CO. AGENTS

PIANOS..

Buy of us and save money. J. B. BROWN MUSIC CO. (the old Reliable House.)

313 SOUTH BROADWAY.

RUPTURE

I will treat you until cured before asking for my pay. Consultation free.

—FIDELITY RUPTURE CURE—

413½ So. Spring St. Rooms 1 and 2.

Lung Culture

Send for Pamphlet.

1119 West 12th St. P. O. Box 668, L. A.

Laundry

For up-to-date work send to the EMPIRE

140 S. Main Street. Phone Main 65.

Bicycles

TRIBUNE, CLEVELAND and LIGHT bicycles.

LEAVITT & BILL, 460 S. Spring.

5 PER CENT BONDS-6 PER CENT

INTEREST SEMI-ANNUALLY.

THE PRUDENTIAL INSURANCE CO.

601 Laughlin Building.

Joh Von Breton, Jeweler,

Established 28 years in New York City, now located at 347 S. Fourth St. Diamonds, Watches, Jewelry, Optical Goods. Best quality—reasonable prices. Also repairing.

PHOTOGRAPHIC MATERIALS.

DEWEY BROS., 326 So. Spring.

PHOTOGRAPHS Real Art Values.

SCHUMACHER, 107 N. Spring St.

A wheel on earth. is the most durable and easy-running W. K. COWAN, 207-9 W. 5th St.

"Barker's" 420-424 SO. SPRING ST. Is Synonymous with Good Furniture Since 1883.

FILLINGS and GOLD CROWNS

That never wear out. My plate work equals nature's own. Facial expression restored. 20 years practice. DR. CICERO STEVENS, 217½ S Spring

Humphrey's Cluster Arc Gas Light

No smoke or dust. Fine Mantels. Wholesale and Retail.

ROOS & FISHER, 325 So. Broadway.

New 16mm Patterns Are the Best. Try Them—Price 10c.

GOODNOW'S, 120½ and 122 S. Spring Street, through to 211 West Second Street.

NEW YORK DENTAL PARLORS

321½ S. SPRING STREET.

Dickey's Creme de Lis

Prevents Freckles, Sunburn and Tan. Sample by mail 10c. E. R. HARRINGTON & CO., Los Angeles, Cal.

LA TOUCHE'S $2.50 Hat Store

256 S. Broadway.

AUCTION.

C. M. STEVENS

GENERAL AUCTIONEER

Will purchase for cash furniture of private homes, hotels, restaurants, etc., or will guarantee you price for same by auction. Office 203 Tajo Building, First and Broadway. Phone Black 2046.

RHOADES & REED

Auctioneers.

431½ South Spring St., Upstairs. Rooms 19-20.

THOS. B. CLARK, AUCTIONEER.

21 SOUTH BROADWAY. TEL. GREEN 1270

ABSOLUTE SECURITY.

Genuine

Carter's Little Liver Pills.

Must Bear Signature of

Brent Good

See Fac-Simile Wrapper Below.

Very small and as easy to take as sugar.

CARTER'S LITTLE LIVER PILLS. FOR HEADACHE. FOR DIZZINESS. FOR BILIOUSNESS. FOR TORPID LIVER. FOR CONSTIPATION. FOR SALLOW SKIN. FOR THE COMPLEXION

Purely Vegetable

CURE SICK HEADACHE.

HUTCHASON

NOTICE OF REMOVAL

Dr. W. E. Hutchason has removed branch office from

Fifth and Hill to

430½ S. Broadway.

I most respectfully invite my old and new patrons to visit my new quarters.

BEAUTIFUL SET OF TEETH $3.00. BEST TEETH MADE ON R. R. $5.00. TEETH CLEANED 75c.

All Work Guaranteed.

HUTCHASON DENTAL CO., 430½ South Broadway.

Mellin's

Food, as prepared, contains sufficient nourishment in a digestible form to satisfy a child and promote his growth.

Pictures of satisfied babies in our book. Send for it.

Mellin's Food Co., Boston, Mass.

Blood and Skin Diseases

Positively Cured from 4 to 40 Days.

I HAVE secured the services and treatment of an old specialist of 30 years' experience in the treatment of all Blood and Skin Diseases. Our remedies are entirely new and contain no poisonous ingredients of potash, and we guarantee a permanent cure in all Private Diseases, Nervousness, Impotency, Blood Poisoning, Kidney and Bladder Troubles. A total treatment free in new applications. Office: 324½ SOUTH BROADWAY, over Wolf & Chilson's Dry Goods, rooms 311 to 315, hours from 9:30 a. m. to 4:30 p. m. and 7:30 p. m. to 9:30 p. m.

DR. LEVEN H. SYKES, M.D.

Chinese Herbs and Remedies direct from China for Rheumatism

Neuralgia, Sciatica, Epilepsy, Blood Disorder or Kidney Troubles. Consultation free in all cases. Phone Jefferson 6891.

The Dr. Jung Hong Co. 427 S. Main St. Opp. Post Office.

Best Liniment on Earth.

Henry D. Baldwin, Superintendent City Waterworks, Shullsburg, Wis., writes: "I have tried many kinds of liniment, but have never received much benefit, until I used Ballard's Snow Liniment for rheumatism and pains. I think it is the best liniment on earth." 50c and $1.00 bottle at Dean's Drug Store.

Spring Ailments.

There is an aching and tired feeling; the liver, bowels and kidneys are sluggish and inactive, the digestion impaired, with little or no appetite, no ambition for anything, and a feeling that the whole body and mind needs toning up. The trouble is often that there has been an accumulation of waste matter in the system. Herbine will remove it, tone up the system, create a right action, and its tonic effect fully restores the wasted tissues and give strength in place of weakness. 50c at Dean's Drug Store.

Do you Want to Wear Nice Fitting Clothing

We know well that you're not an exception to the rule. The question is, "Where can I find them?" That is what we want to impress on your mind. JOE POHEIM The old reliable tailor, 142 South Spring Street, maker of fashionable suit clothing at a moderate price. Whether it is a business suit, a dress suit, or an overcoat or a pair of trousers. Business suits, $15.00, $17.50, $20.00, $25.00 and up. Full dress suits, $35.00, $40.00 and up. Overcoats, $20.00, $25.00 and up. Trousers, $5.00, $6.00, $7.00 and up.

The Number 143 S. Spring and Poheim, The Tailor.

The Dr. Wong Co. AND Chinese Herbs. INVESTIGATE

The famous Wong remedies, improved and perfected for six generations, have a record of 10 years in Los Angeles. Thousands have tried them as a last resort and been restored to health. Herbs and medicine for sale. Sanitarium and office 152 N. MAIN ST.

Don't suffer from Rheumatism get a bottle of the new cure

URICSOL

Helps the stomach and rids the body of uric acid. All druggists, $1.00.

The most complete Toilet Parlors in Southern California. The most expert services rendered. WEAVER-JACKSON HAIR CO., 443 South Broadway.

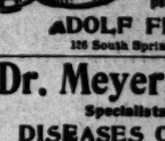

Drawing Papers, Measuring Tapes, Architects and Engineers' Supplies.

ADOLF FRESE, 126 South Spring Street.

Dr. Meyers & Co.

Specialists for DISEASES OF MEN.

218 South Broadway, Los Angeles, California.

The Imperial Persian Rug Company . . . Paul Courian

412 S. Spring, Opposite the Angelus.

25 Second hand Sewing Machines $3 to $5

R. B. Moorehead, Mgr. 30 Spring

TAPE WORMS

and all other parasites removed by herb tonic. DR. SMITH & ARNOLD, 302½ South Broadway. Rooms 220-221.

Latest Style Iron Beds

We give the most comfort during your sleeping hours.

Boston Bedding Co., 524 S. Broadway

FORMERLY SALE & SON.

FARMER DRUG COMPANY

324 South Spring Street.

USE California Cream of Lemon INSTEAD OF SOAP.

The Radcliffe Shoe for Women $2.50

CUTLERS & GRINDERS

LOS ANGELES CUTLERY CO., 229 S. Spring.

Anchor Laundry

When you are weary of wrinkled linen try the Anchor. Tel. M. 1282.

Broadway Drapery and Furniture Co.

New Store. New Goods. 347 S. Broadway

FRIDAY'S SURPRISES

Hamburger's

[INC.]

BIGGEST PLACE TO TRADE

127 to 137 N. Spring St. Los Angeles

$1.50 Silk Neck Ruffs, 98c.

Sale from 9 to 12 A. M.

An extra special trade winner from our Ladies' Neckwear Department today are handsome Liberty silk neck ruffs; large and full; long ends; brilliant finish; edged with juby trimming. They are in solid black or black and white and one of the best values ever shown at $1.50. For 3 hours selling only..... **98c**

A Week's-End Bargain Day.

When lines of merchandise become broken it is poor business policy to carry them in regular stocks and an enterprising firm will rid shelves of them quickly, and put such low prices on them they go jumping for the doors. Each Friday we hold just such clearance sales and thousands of thrifty housewives scan every announcement carefully for on many needed things they are often able to save half of regular prices. Today's list of "Friday Surprises" is characteristic of how Hamburger's do things. "What others advertise we sell for less."

75c Fancy Silks per Yard 25c.

One thousand yards of fancy silks suitable for waists, skirts, petticoats and linings—patterns are fancy Persian stripes with small jacquard figures interspersed; also broken checks. They are in good rauge of shades in light and dark colorings, are 19 inches wide, strictly pure silk and actual 75c values, priced as a Friday Surprise choice per yard..... **25c**

25c Jewelry 10c.

Assorted styles sash pins, brooches and belt buckles in gilt, French gray and oxydized. The buckles are straight and dip effects. These novelties are plain or jewel set; good 25c values. Friday surprise, choice..... **10c**

35c Knives, 15c.

Assorted lot of Pocket Knives—stag, buckhorn or pearl handles; 2, 3 or 4 blades; ladies' and boys' sizes. Friday surprise, choice..... **15c**

50c Jewelry 25c.

Assorted lot including sterling silver manicure and toilet articles; also brooches, stick pins and hat pins; all new styles; regular 50c values. Friday surprise..... **25c**

75c Belts 49c.

Fabric Belts including satin and velvet: the newest styles; tab end effects—also blister silk belts. Large variety of styles. Regular 75c values. Friday surprise..... **49c**

$1.00 Chatelaines 65c.

Assortment of fine Wrist and Chatelaine Bags in assorted shades and skins; well made and lined and have strong chains and frames; $1.00 values. Friday surprise..... **65c**

15c Handkerchiefs 10c.

Ladies' Pure Linen Hemstitched Handkerchiefs: also lace trimmed Lawn Handkerchiefs in variety of patterns; regular 15c values. Friday surprise..... **10c**

25c Handkerchiefs 15c.

Ladies' Pure Linen Hemstitched Handkerchiefs—scroll embroidered in four corners; good quality; sell regularly at 20c. Friday surprise..... **15c**

50c Neckwear 25c.

Ladies' Silk Automobile Ties in variety of styles; all dainty silk and lace trimmed, Taffeta or Liberty silk; 50c values. Friday surprise..... **25c**

Friday Surprises in Skirt Patterns.

4 Yard All Wool Skirt Lengths, 98c.

Several hundred lengths in Homespuns, Serges and Flannel weaves; patterns large and small plaids and checks; also black and white combinations in Snowflake effects. All actual 50c values by the yard; 38 inches wide. Friday surprise per a 4 yard pattern..... **98c**

4 Yard Skirt Lengths at $1.56.

Weaves are Basketcloth and Snowflake effect in mixtures of gray, brown, tan and black. They are a coarse, rough weave; are 56 inches wide and good values at 65c a yard. Priced as a Friday surprise per a 4 yard pattern..... **$1.56**

4 Yard All Wool Skirt Lengths at $1.95.

The weaves in this lot include Cheviots, Serges, Venetians, fancy plaids, figured Pierolas, Brilliantines, Flannels and Serges; all good values from 75c to $1.25 a yard. Priced as a Friday surprise per a 4 yard length..... **$1.95**

$1.50 Golf Cloth per Yard, 68c.

54 inch Golf Cloth—gray, brown and blue mixtures; Homespun weave face with fancy plaid back. Are a value which sell at all counters at $1.50 a yard. Friday surprise per yard..... **68c**

Friday Surprises in Dress Goods

50c Wool Waistings at 25c.

An assortment of more than one thousand yards of granite cloth weaves in good range of colorings, also black; and all with white narrow stripes. They are a firm close weave, 27 inches wide, and good 50c values, priced as a Friday surprise per yard..... **25c**

75c Wool Waistings per Yard 49c.

3000 yards of fancy wool textiles serviceable for waists, also children's dresses; they are in complete range of shades and the weaves are in Granites, Prussellas and Henriettas and are in satin, lace, cord and applique stripes; all 27 inches wide and regular 75c values, priced as a Friday surprise per yard. **49c**

59c Wool Panama Cloth, 39c.

A popular textile for walking skirts, street costumes and children's dresses; in mixtures and plain shades. This textile is a coarse rough weave similar to basketcloth, strictly pure wool, 38 inches wide; sold to now at 59c, priced as a Friday surprise per yard..... **39c**

$1.25 Black Cheviot Serge, 69c.

54 inch black Cheviot Serge, short thick silk, finished mohair nap; the weave is in twill effect, is perfectly reversible, strictly pure wool and an acual $1.25 value, priced as a Friday surprise per yd. **69c**

Friday Drug Surprises.

25c Cherry Tooth Paste—Put up in large glass jars. Friday surprise..... **19c**

Assortment Tooth Brushes—10c, 15c and 20c values. Friday surprise, choice **8c**

Toilet Paper—Packages 100 sheets, medicated, soft and strong. Friday surprise..... **6c**

25c Unbleached Carriage and Mopping Sponges. Friday surprise..... **12c**

Hair Brushes—Solid back, pure bristles, 60c to 75c values at..... **39c**

Elderdown Face Powder—Equal to any 15c powder. Friday Surprise **6c**

15c Mustard Plasters—Six leaves in box, fresh and strong. Friday surprise **9c**

20c Dr. Koch's Strengthening Plaster. Friday surprise, each..... **8c**

Friday Surprises in House Furnishings.

James K. Pyle's Pearline—5c packages. Friday surprise, limit 3 to a customer, each.. **3⅓c**

Hardwood Tooth Picks—Double pointed; 5c packages; Friday surprise **2c**

2 qt. "Royal" Sauce Pan—Lipped, with handle; worth 33c. Friday..... **19c**

No. 2 Galvanized Wash Tub—Iron handle; worth 79c. Friday surprise..... **59c**

"Universal" Food Chopper—Sells regularly at $1.29. Friday surprise..... **98c**

14 qt. Granite Dish Pan—"Royal" brand; worth 89c. Friday surprise..... **59c**

Jelly and Cake Pans—Deep or shallow, 5c kind. Friday **2c**

12-inch Meat Platter—Fancy shape, 25c size. Friday surprise..... **14c**

THIRD FLOOR.

50c Books at 9c.

Miscellaneous assortment of books worth up to 50c—some of them hurt but all good bargains. Priced as a Friday surprise while they last..... **9c**

25c Books at 15c.

An assortment of handsome 16 mo. Gift Books bound in cloth and gilt; regular price 25c. Friday surprise, choice..... **15c**

Following are a partial list of titles:

Kept for the Master's Use—Havergal.
Abbe Constantin—Halevy.
House of the Wolf—Weyman.
Kings of Elle—Lamb.
John Halifax—Mulock.
Longfellow's Poems.
A Christmas Carrol—Dickens.
Shiloh Minister—Crockett.
An English Woman's Love Letters.
Pilgrim's Progress—Bunyan.
Sign of the Four—Doyle.
Bracebridge Hall—Irving.

50c Music 5c.

An assorted lot of Sheet Music in number of popular, catchy titles; both vocal and instrumental. Published to sell at 50c. Priced as a Friday surprise, choice per copy..... **5c**

Men's $3.50 Shoes at $2.45.

Men's $3.50 Vici Kid Shoes—Goodyear welt; all sizes. For the one day only, per pair..... **$2.45**

Men's $2.50 Shoes at $1.65.

Men's $2.50 Shoes—either Vici kid or satin calf; lace style; all sizes; good comfortable shape. Friday surprise per pair..... **$1.65**

Women's $2.50 Shoes at $1.45.

Women's $2.50 Vici Kid Shoes—lace or button styles; broken lines but all sizes in the lot. Friday surprise choice **$1.45**

Girls' $1.50 Shoes at $1.18.

Girls' $1.50 Kid Shoes—spring heel; lace style only; sizes 12½ to 2. Placed on bargain table as a Friday surprise choice..... **$1.18**

$1 Eiderdown Dressing Sacques, 50c.

A seasonable practical Friday Surprise from our cloak department will be a generous assortment of eiderdown dressing sacques in shades of pink and blue trimmed with satin band collars finished with crocheted edges. They are broken lines of regular $1.00 values and will be placed on sale from 9 to 12 A. M., if they last at choice..... **50c**

30 inch Steamer Capes—pretty blue shades with the inside bright colored plaid good $5.00 values, Friday Surprise..... **$3.98**

SECOND FLOOR.

Men's $10 Suits at $4.95

We have gone through our entire stock and selected fifty suits representing broken lines of $7.50, $8.50 and $10.00 values; not all sizes in a style but all sizes in the lot; they are all good materials including Cheviots, Serges and Cassimeres, are made in single-breasted styles; are serviceable for business wear or working men; and will be offered as a Friday Surprise at the matchless price..... **$4.95**

Carpenters' 50c Aprons

Made of extra heavy twelve ounce duck, white, 40 inches long, riveted pockets; patent cast-off snaps; priced as a Friday Surprise each..... **25c**

Friday Surprises in Domestics.

5c Apron Ginghams, 2½c.

Fine quality apron ginghams, small checks in blue and white; sold regularly at 5c, priced as a Friday Surprise per yard..... **2 3/4c**

12½c Dress Ginghams, 5c.

One lot of fancy striped ginghams, all fast colors, good weave, excellent for wear; sold regularly at 12½c, priced as a Friday Surprise per yard..... **5c**

8½c Bleached Crash, 4½c.

18 inch bleached crash toweling, very absorbent, especially serviceable for dish cloths and roller towels; sell regularly at 8½c, priced as a Friday Surprise per yard..... **4½c**

12½c Pillow Cases, 8½c.

Good quality 42x32 inch pillow cases, well finished, ready for use; sell regularly at 12½c, priced as a Friday Surprise with a limited number to a customer, each..... **8 1/3c**

Friday Surprises in Wash Goods

10c Pique Per Yard 5c.

White corded pique, narrow cord, good firm weave; kind that sells everywhere at 10c, priced as a Friday Surprise per yard..... **5c**

8½c White Goods per Yard 3½c.

Fancy lace striped white goods serviceable for shirt waists, and children's garments—good weaves which sell regularly at 8½c, priced as a Friday Surprise per yard..... **3 1/3c**

20c Granite Waisting per Yard 9c.

Granite cloth waisting, pretty stripes, good colorings, equally serviceable for ladies shirt waists or children's dresses; sold regularly at 20c, priced as a Friday Surprise per yard..... **9c**

75c Mercerized Silk Mulls, 29c.

An assorted lot of silk finished dress mulls and mouseline de soie in popular evening shades, serviceable for full gowns and party waists; actual 75c values, priced as a Friday Surprise per yard..... **29c**

Friday Surprises in Linings.

20c and 25c Lining Remnants—Including Sateen, Percaline and Silesia. Friday surprise, choice per yard..... **8c**

25c "Spun Glass" Lining—Genuine weave; all the popular colors also black, Friday surprise, per yard..... **12½c**

75c Moreen—Satin striped; 25 inches wide; dark grounds with fancy stripes in bright contrasting colors. Friday surprise..... **19c**

Friday Surprises From Cloak Department.

$7.50 Dress Skirts—Good quality Broadcloth or Cheviot; Trimmed with stitched bands or silk; carefully finished; well tailored. Friday surprise... **$4.95**

$25.00 Tailored Ulsters—Shades of tan, brown or gray; finished with velvet collar; satin lined to waist. Friday surprise **$15.00**

$20.00 Silk Net Dress Skirts—Over Taffeta dropskirt made plain or flounce style and handsomely trimmed. Friday surprise ... **$15.00**

SECOND FLOOR.

Hurt Crockery Sale—Values up to $1.50 at 19c.

On Sale From 9 to 12 a.m. Friday Only.

In order to make room for our holiday goods we have gone through our entire China and bric-a-brac stock and selected every piece, which is slightly damaged and put it aside for this sale. Some of the pieces are but slightly marred, others may be considerable, but they will be sold as they are, none will be delivered and none exchanged. The lot includes jardinieres, vases, cracker jars, chocolate pots, salad bowls, bisque figures, cake plates, cups and saucers, sugar bowls, celery trays, candle sticks and plates—actual values up to $1.50; for the three-hour selling, choice..... **19c**

THIRD FLOOR.

Friday Surprises in Infants' Wear.

Infants' Long Slips—Fine cambric, the neck and sleeves trimmed with embroidery, regular 39c values. Friday surprise..... **25c**

Children's Cambric Dresses—The neck and sleeve strimmed with embroidery, sizes 6 months to 3 years, regular 39c values. Friday surprise..... **25c**

Infants' Complete Outfit—Including the following pieces:

6 Cambric slips	$1.50
2 long flannel skirts	1.50
2 flannel pinning blankets	1.00
2 wool vests	.50
2 flannel bands	.25
2 hand made bootees	.25
6 honeycomb bibs	.30
12 hemmed diapers	.68
Total 34 pieces at	$5.98

SECOND FLOOR.

Friday Surprises from Drapery Department.

Drapery Remnants—Including art denims, ticking, cretonne, sateens, silkoline, Jap crepes, linen Taffetas, French cretonnes, ranging in price from 10c to 75c per yard. All to be placed on bargain table, main floor, as a Friday surprise..... **¼ Price**

$4.00 Lace Curtains—Large assortment including single curtains and some one pair lots of very fine Nottingham, cable net and Arabian effects. These goods have sold up to $4. Priced as a Friday surprise each..... **75c**

$6.00 Tapestry Portieres—Heavy quality, fancy ribbed weave in light and dark blue, green, brown and terra cotta shades, finished with heavy lattice fringe, fancy borders, 50 inches wide by 3 yards long. Eight patterns to select from. Sell regularly at $6. Priced Friday per pair..... **$3.49**

FOURTH FLOOR.

$1.25 Fancy Silks, per Yard, 50c.

An exceptional trade winner as a Friday surprise—2000 yards of fancy silks including printed warp Louisenes and Taffetas, silk and wool Poplins, fancy striped Taffetas and Foulards; widths range 19 to 24 inches and values $1 to $1.25. Choice per yard **50c**

$1.25 Corduroy Dress Velvet 75c.

Assortment Corduroy and Fancy Figured Velveteens—the Corduroy has wide welt and full round cords; the Velveteen small figures and Persian designs; full range of colors and black; all 23 in. wide; usually priced at $1.00 and $1.25 Priced as a Friday surprise, choice per yard.... **75c**

Ladies' $1.50 Gloves, $1.00

Ladies' 3-clasp Kid Gloves—black, white, blue, green and other popular colorings. Have gusseted fingers and embroidered backs; all regular $1.50 values; warranted and fitted. Friday surprise per pair.... **$1.00**

Ladies' 50c Hose per Pair, 25c

Ladies' Allover Lace Lisle Hose—new patterns; full-fashioned. Also plain black Lisle thread hose or black cotton hose; all made with double soles, heels and toes; regular 35c and 50c values. On bargain table as a Friday surprise per pair..... **25c**

Ladies' 35c Underwear, 25c.

Ladies' Jersey Ribbed Vests and Pants—pure white. The vests high neck, long sleeve style; prettily silk finished around neck; thoroughly well madesand actual 35c values. On bargain table as a Friday surprise, per garment **25c**

Damaged Toy Sale.

As a Friday Surprise we place on sale an immense assortment of damaged toys, values ranging from 25c to $2.50. They are an accumulation of toys not serviceable to be put in with our new goods and the majority of the pieces are more or less damaged, but the youngsters can find plenty of amusement with most of them; as they include iron, tin, wooden and almost every conceivable toy desired by children. They will all be placed on bargain table for the one day at choice..... **5c**

THIRD FLOOR.

$3.00 Suits at $2.50.

Boys' 2-piece Knee Pants Suits—double breasted style; materials strictly all wool; light and dark colorings; prettily tailored; lined with Italian cloth; all seams reinforced and taped; sizes 8 to 16; regular $3.00 values. Friday Surprise..... **$2.50**

Boys' $4.00 Overcoats at $1.50.

Boys' Cape Overcoats—odd line of broken sizes; made with detachable capes; materials all wool Tweeds and Cheviots; good colorings; regular $4.00 values. Friday Surprise, choice..... **$1.50**

Boys' Knit Underwear, 25c.

Boys' Heavy Fleece Lined Shirts and Drawers of good quality; soft and fleecy; will not irritate. Priced as a Friday Surprise per garment..... **25c**

SECOND FLOOR.

Men's $1.00 Shirts at 25c

A large lot of Men's Percale Shirts that have been used in window displays and are slightly soiled. They are made with one pair detachable cuffs; Good patterns and colorings representing values up to $1.00. Priced as a Friday surprise, choice..... **25c**

Men's 25c Neckwear at 15c

An elegant assortment of band and shield bows in all the latest colorings and patterns. They are all good quality silk and are actual 25c values priced as a Friday surprise, choice.. **15c**

Official Paper of the Los Angeles County Council of Labor

SECOND YEAR

M. & M

At a Spe
the G
Co

At a special meeting of the chants' and Manufacturers' associa held Thursday evening, October steps were taken to check the gr of unionism in Los Angeles. action, which has been expected some time, shows the hold the Los geles Times has on many of the chants of the city.

It is well known that the Los geles Times was one of the prin forces that was responsible for the ter struggle between organized and the Employers' association in Francisco a year ago. Undoubtedl proprietor of the Times thinks th

Weber
Bartlett
233 an

Nauerth H
Mechanics
Tinning, F
330 South Spring

ADAM
Hardware, Stoves and
128 So
Tel. Main 42

Spring and Third St

THE
Stro
COAT
UNION
BEST AN
IN
Manufactured by Br

Official Paper of the Los Angeles County Council of Labor

UNION LABOR NEWS

The Best Advertising Medium in Southern California

SECOND YEAR—No. 94 LOS ANGELES, CALIFORNIA, FRIDAY, NOVEMBER 7, 1902. SINGLE COPY, 5 Cents

M. & M. Association Declares War on Unions

At a Special Meeting Held Thursday Evening, October 30, Plans to Stop the Growth of Organized Labor Were Considered—Ten Thousand Copies of the Union Press Will Be Purchased and Distributed—Unions Will Make Vigorous Defense

At a special meeting of the Merchants' and Manufacturers' association held Thursday evening, October 30, steps were taken to check the growth of unionism in Los Angeles. This action, which has been expected for some time, shows the hold the Los Angeles Times has on many of the merchants of the city.

It is well known that the Los Angeles Times was one of the principal forces that was responsible for the bitter struggle between organized labor and the Employers' association in San Francisco a year ago. Undoubtedly the proprietor of the Times thinks that the experience he gained in that crushing defeat of organized capital will enable him to carry to a successful end the crusade against unionism which has just been inaugurated.

Organized labor has no fear as to the result of the impending assault, and stands, as it has always stood, ready to fight to the bitter end in defense of its rights.

The first intimation of the action of the Merchants and Manufacturers' association was received when the circular which is reproduced on this page was issued. This call for a special meeting issued by F. J. Zeehandelaar, the "walking delegate" of the Merchants and Manufacturers' association, left no room for doubt as to the kind of action that would be taken. It also proved conclusively that, in spite of statements to the contrary, the enemies of organized labor are beginning to fear the toiling masses which are rapidly awakening to their rights.

At the meeting which was held at the Wilcox building about seventy-five merchants were present. The meeting was secret, and in order to secure admittance it was necessary to give the pass-word, which, the daily papers say, was "Non-unionism." About 9 o'clock the meeting was called to order and "Walking Delegate" Zeehandelaar was given the floor. This "hard working" gentleman eloquently and vividly told of what was going to happen to Los Angeles if the unions were allowed to exist. He appealed to the members to come to the rescue of A. Hamburger & Sons and the Los Angeles Times which, he said, were being unfairly dealt with by the unions. Then this industrious "walking, talking delegate" explained how easy it would be to down the unions.

All that was necessary was for the merchants to advertise in the "Union Press," a paper published in the interests of A. Hamburger & Sons. He said that the "Union rPess" would print whatever it was told to print [he should have said, whatever it was paid for printing] and, as it had half the unions in Los Angeles behind it, it would only be a short time before the unions would be fighting with each other. This, he argued, would make organized labor helpless.

It might be well to say right here that if the unions of this city cared to resort to the tactics used by the Los Angeles Times they could publish some very interesting things of the Merchants and Manufacturers' association's "walking delegate" will assume the managing editorship of the "Union Press," which paper is about as malodorous as its new editor.

Will this disrupt organized labor? Well, hardly. Each union which has met since the above action became public has declared itself in a way that leaves no doubt as to where the unions of Los Angeles stand.

We present the following resolutions for the benefit of the Merchants and Manufacturers' association and to prove the falseness of Zeehandelaar's assertion that "one-half of the unions were behind the "Union Press."

UNIONS TAKE ACTION

COUNCIL OF LABOR

WHEREAS, The Merchants and Manufacturers' Association has, after deliberate consideration, at a meeting especially called for that purpose, decided to support and circulate the "Union Press," and

Whereas, The public has been warned by this body that the said "Union Press" does not in any manner represent organized labor in whole or in part, and

Whereas, The said alleged labor paper is edited by expelled, disgraced and utterly repudiated men who have given ample evidence of their intention to still further betray union labor, while pretending to espouse its cause, therefore be it

RESOLVED, That this body can only consider the act of the Merchants and Manufacturers' Association as a declaration of war on trades unions.

Resolved, That the Los Angeles County Council of Labor calls upon every local union in Southern California to rally to its support in a vigorous defense of our cherished principles.

Resolved, That this body hereby expresses itself as thoroughly satisfied with the manner in which its official paper, "Union Labor News," is conducting the movement against the boycotted institutions of this city.

Carpenters' No. 426
(1000 Members).

Whereas, The Merchants and Manufacturers' association, at a special meeting held Thursday evening, October 30, indorsed the "Union Press," and

Whereas, The said "Union Press" is an alleged labor paper, published for the purpose of offsetting the boycotts against the Los Angeles Times and A. Hamburger & Sons, therefore be it

Resolved (1) That Carpenters' union No. 426 hereby denounces this action of the Merchants and Manufacturers' association as antagonistic to organized labor, and be it

Resolved (2) That the members of No. 426 reiterate their condemnation of the "Union Press" and its publishers, and

Resolved (3) That we again express our confidence in the Union Labor News and the battle it is waging against the Times and A. Hamburger & Sons, and

Resolved (4) That WE HEREBY WITHDRAW OUR PATRONAGE FROM ANY AND ALL OF THE MERCHANTS WHOSE ADVERTISEMENTS APPEAR IN THE SAID "UNION PRESS," and

Resolved (5), That these resolutions be published in the Union Labor News.

Barber's No. 295

Whereas, It has been brought to the attention of Barbers' union No. 295 that the Merchants and Manufacturers' association at a special meeting, held Thursday evening, October 30, took an unfriendly stand toward organized labor, and

Whereas, This union has been reliably informed that the said Merchants and Manufacturers' association has decided to purchase weekly 10,000 copies of the "Union Press," a bogus labor paper, published by two expelled members of the Federal union, and distribute them gratis throughout the city, therefore be it

Resolved, That we, the members of Barbers' union No. 295, hereby denounce the action of the Merchants and Manufacturers' association against organized labor; that we denounce the publishers of the "Union Press" as traitors to unionism; that we indorse the gallant way in which the Union Labor News is conducting the movement against the Los Angeles Times and A. Hamburger & Sons, and further that WE PLEDGE OURSELVES TO REFRAIN FROM PATRONIZING ANY

(Continued on page 3)

IMPORTANT!

Merchants' and Manufacturers' Association of Los Angeles.
226-230 WILCOX BUILDING.

Los Angeles, October 27th, 1902.

A meeting of the members of the Association will be held next

Thursday Evening, October 30, 1902, at 8 o'clock,

at the rooms, 228 Wilcox building, to discuss the unjust and unwarranted demands and attitude of the local labor organizations toward the merchants.

It is of vital importance to the mercantile community to learn the exact status of the controversy, and to what extent the Board of Directors have combatted the assaults made upon the members.

It is to your individual interest that you be present and discuss a problem **MORE SERIOUS IN ITS CONSEQUENCES TO THIS CITY THAN ANY THAT HAS BEEN PRESENTED TO YOU.**

By order of the Board of Directors.

F. J. ZEEHANDELAAR,
Secretary.

Weber Pianos
Are Best
They cost a little more, but last a lifetime
Bartlett Music Co.
233 and 235 South Broadway

Trunks Made to Order, Covered and Repaired — Old Trunks Taken in Exchange
W. R. PECK,
Trunk Manufacturer
Sample Trunks and Cases a Specialty. Trunks, Traveling Bags and Dress Suit Cases, Telescopes, Shawl Straps, Belts and Purses.
Factory 654 South Spring St.
Telephone Joseph 6991 — Los Angeles, Cal

Nauerth Hardware Co.
Mechanics Tools, House Furnishing Goods, Plumbing Tinning, Furnaces, Etc.
330 South Spring Street — Telephone James 4611, Los Angeles, Cal.

ADAMS & McKEE
Hardware, Stoves and House Furnishing Goods, Mechanics' Tools, Cutlery
128 South Main Street
Tel. Main 42 — Los Angeles, California

See our Special 14-Carat Gold Filled Ladies Watches
Warranted to wear twenty-five years. Elgin or Waltham Works
The best value ever offered for $15.00
MONTGOMERY BROS.
JEWELERS
Spring and Third Street — Los Angeles, Cal.

THE **Stronghold**
OVERALLS
COATS AND SHIRTS
UNION — ISSUED BY AUTHORITY OF UNITED GARMENT WORKERS OF AMERICA 704-1144 REGISTERED UNION MADE — MADE
BEST AND CHEAPEST
IN THE END
Manufactured by Brownstein Newmark & Louis Los Angeles, Cal.

Comfortable Clothes for Chilly Weather

Almost every sort of stuff you will be likely to ask for while preparing for the wet and chilly season—and in such large quantities and variety of qualities and prices that we can please you in every way.

Flannel Blankets
Woolen Blankets
Cotton Blankets
Comfortables
Shaw Duck Ulsters
Shaw Duck Suits
Rubber and Leather Boots

Gloves for every purpose—Rubber Gloves for Electricians—Buckskin Gauntlet Driving Gloves—Steel Faced Gloves for Iron Workers.

Oiled Clothing, Oiled Horse Covers and Rain Umbrellas Our Specialty

Ask to see our combination Corduroy and Leather Reversible suits.

For the same qualities our prices are lowest—always

Wm. H. Hoegee Co.
138-142 South Main Street
Phone Exchange 7 — Los Angeles, Cal.

The **BOSS**
Union Made

Overalls... Jumpers, Shirts

Union — ISSUED BY AUTHORITY OF UNITED GARMENT WORKERS OF AMERICA 704-1144 REGISTERED UNION MADE — Made

Demand the "BOSS" MADE BY Cohn, Goldwater & Co. LOS ANGELES

Labor and Industrial News

COAST

Everett, Wash., is accredited as being the best organized town in the state for its size.

The Spokane gas workers' strike is still on, and shows no signs of abatement.

The Broom Makers' union of San Francisco, backed by the Council of Labor, is making a crusade against Chinese and convict made brooms.

Members of the Grain Handlers' union working for Balfour, Guthrie & Co. at Portland, went on strike last Friday for recognition of their union.

The Shingle Weavers' union of Tacoma, Wash., is sending out printed matter boycotting the St. Paul & Tacoma Lumber Company and the Far West Lumber Company.

Astoria unionists are taking steps towards organizing a building trades council, to be composed of the carpenters, painters, plumbers and other building trades.

The Astoria Herald says that the labor unions of that city will place candidates in the field for municipal election December 16. They will probably make their nominations November 3.

Shingle weavers in Washington are generally organizing. Unions have recently been formed in Blaine, Deming, Fairhaven, Mount Vernon, Olympia, Castle Rock and Hoquiam.

In the state of Washington there are 256 labor unions, all affiliated with the American Federation of Labor. One hundred of them have been organized since the first of the year.

Labor Commissioner Blackman of Washington is making it warm for the violators of the ten-hour female labor law in Spokane. Several big stores have been prosecuted and fined.

Tacoma Typographical union is the latest of the Coast unions to inaugurate the eight-hour day in job offices. This progressive organization has also increased its job scare $1.50 per week.

The Astoria Federation of Labor has amended its by-laws so that a fine will be imposed on any member or any union patronizing any firm, company or corporation that has been declared unfair.

Two hundred shoemakers employed by Buckingham & Hecht at San Francisco struck Saturday. They demanded the reinstatement of a member of the union who had been discharged for refusing to accept a reduction of wages.

A resolution passed recently by the Seattle Central Labor Council makes it obligatory for delegates to have the union label in their clothing, hats and shoes; otherwise they are not eligible to membership.

The members of Whatcom, Wash., Typographical union are working under a new scale, which gives machine operators an increase of $1.50 per week and places the job offices on an eight-hour basis.

San Francisco carpenters are urging the war department to prohibit the authorities at the Presidio from employing enlisted men at 50 cents per day above their regular compensation in building new barracks.

An effective boycott is being placed on the goods of the California Tanners' association of San Francisco. The firms in this association have stubbornly refused to treat with their striking employes under any circumstances whatever.

The Spokane Trades Council has indorsed four union men who are candidates for public office at the coming election. One is a printer, another a laundry worker, the third a brickmason and the fourth is a building laborer.

The district executive board of the Ladies' Garment Workers of San Francisco is calling attention to the fact that ladies' garments (overwear and underwear) are now made under auspices of that union. They request friends to call for the label when purchasing such garments.

NATIONAL

Three hundred Chicago janitors have formed a union.

Blast Furnace Workers are to ask for an eight hour day.

Williamsport, Pa., unions ask for public ownership of coal mines.

The tin workers say they will not accept a reduction in wages.

The police of Lancaster, Pa., contributed to the striking miners' fund.

Dan Connors, a railway brakeman, is mayor of Wallace, Idaho.

In the last ten months the Chicago Federation of Labor has nearly doubled its membership.

Cleveland (O.,) unions have contributed over $6000 to the miners' relief fund.

Over 100 female school teachers in West Virginia have organized to raise wages.

Twenty-five barber shops in Indianapolis were unionized recently in two weeks.

Chicago's city council petitioned the government to take possession of the coal mines.

Three hundred sewer diggers and laborers on Chicago city work have struck for higher wages.

Sixty-seven new unions were formed by the street railway employes during the past year.

The American and Federal Glass companies have resumed operations, giving employment to about 5000 men.

The American Federation of Musicians has won its long fight with Reginald De Koven, the composer.

Members of Federal Labor Union of Fort Scott, Kan., have secured an increase of 40 per cent without a strike.

Railroads entering Chicago have granted an increase in wages to railroad trainmen.

The street car strike at Glens Falls, N. Y., is still in progress with little prospect of immediate settlement.

There are more than 200 strictly trade union papers published in the United States.

The trimmers who take care of the electric street lamps in Zanesville, O., are striking for an increase in wages.

Chicago unions will endeavor to prevent a strike in any union that has not been in existence for more than one year.

During the past six months the Brotherhood of Painters, Decorators and Paper Hangers has enrolled 11,533 members.

The city council of Vienna, Ill., has appointed the marshal and street commissioner from the ranks of organized labor

Brewery Workers of Milwaukee have reduced their working hours from nine and a half to eight with an increase of 10 per cent in wages.

Five of the charter members of Chicago Typographical union, organized in 1852, are still living and are still members of the union.

Representatives of the Textile Workers of Fitchburg, Mass., were released from jail last week after serving six weeks for violating an injunction during a recent strike.

The arbitration of differences between Morgan & Wright and their employes in the big Chicago rubber factory resulted in favor of the striking employes.

Street Railway Employes' union No. 195 of Charlotte, N. C., has adopted Cora Clawson, a 9-year-old girl, taken from the factory and placed her on the union's payroll.

New York dispatches announce that the coal trust will establish retail depots throughout that city in order to put a stop to the practice of retail dealers in charging exorbitant prices for coal.

Announcement is made that the Morgan interests have organized another big trust. All the big malleable iron plants of the country have been combined under one head with a capital of $20,000,000.

Four hundred cigar dealers of Omaha, Neb., have formed a branch of the Retail Dealers' association and will make a fight on trust made goods. The membership includes cigar stands, saloons and drug stores.

Pleading guilty to the charge of selling counterfeit labels of the Cigarmakers' International union, A. A. Leber of Red Lion, Pa., was sentenced by the Adams county court to pay a fine of $100 and costs and serve eighteen months in jail.

Prominent wholesale grocers of the eastern cities are meeting this week at Detroit for the purpose of effecting a combine. If the deal goes through the new trust will be second in size only to the United States Steel Corporation. It is hinted that Standard Oil capital will back the venture.

FOREIGN

Ten strikers were killed by cavalry at Madrid, Spain, recently.

The number of unemployed in Southern Australia is becoming a matter of concern to the government.

Cigar manufacturers at Manila refuse to make wage concessions to employes and as a consequence most of the factories are idle.

Three thousand dock laborers went on strike at Montreal last week, completely tying up the business of the port.

There are in the city of Victoria, B. C., 109 Chinese firms of 288 partners, doing a total business during the year ending February 17, 1901, of $1,059,305.12.

According to the official organ of the London Chamber of Commerce, the heavy reduction in wages in England shows that the prosperity of the country is on the wane.

The strike at the Canadian Locomotive works at Kingston, Ont., continues. The company has commenced suit against the strikers for $30,000 damages.

The fight for the control of London "tubes," or underground railways, is now a three-cornered affair, with Morgan and Yerkes and the county council each trying to secure possession. The British public is beginning to favor municipalization of the enterprise under the control of the county council.

There are 4693 men employed on the Pacific division of the Canadian Pacific railway at 1.25 to $1.50 a day for white labor, according to locality. Of these ninety-nine are Chinese, and from seventy to 300, according to the season, are Japanese paid from $1 to $1.10 per day as governed by local conditions.

An important decision was recently given in a Toronto (Ont.) court in connection with an infringement of the Alien Labor Act. The Carpet Workers' union secured against the Toronto Carpet Manufacturing company a conviction for a violation of the act, and a penalty of $50 and costs or thirty days in jail was imposed upon the secretary of the company.

The British newspapers commenting upon the latest report of the labor department of the board of trade predict a hard winter for the laboring classes. Meat, bread and coal are all dearer than a year ago, while thousands of reservists who have returned from South Africa, are unable to find employment, and are beginning public demonstrations to call attention to their destitute condition.

The miners of Great Britain will enter into a higher wage movement in 1904. Branch organizations will be advised not to make any contracts extending longer than the end of next year. The Miners' Federation of Great Britain has a membership of 347,000. They demand legal protection for the boys working in the mines. These work now from 9 to 11 hours. Their time is proposed to be reduced to eight per day.

THE MERCHANTS AND THE UNIONS

Just why the business man who has goods to sell does not support Trade Unionism is hard to understand. Every one ought to know by this time that 80 per cent of the wage workers spend all their wages and the higher the wage rate the more sales. Trade Unionism stands for higher wages.

Take for illustration any well organized town of say, 40,000 population. It would be an easy matter to demonstrate that organized labor would number from four to five thousand members. It would be a conservative statement to say that to organized labor was due the fact that no less than 10,000 workers receive 25 per cent higher wages. Let us suppose further that the wage rate is $500 a year in that town. Twenty-five per cent would be $125 a year, multiplied by 10,000 would be $1,250,000. This great sum, or at least $1,000,000, is spent by the workers, the most of which goes into the hands of the local business men, and a part is again expended by the local merchant to purchase goods from the wholesaler. Thus the merchants, retail and wholesale, are vastly better off because of the high wage rate. The same rule applies to those trades which shorten the hours of labor and thus furnish employment to more hands. This is all recognized in some well organized cities, especially in the West and Southwest. Only last year in a Western city of less than 50,000 population the merchants contributed $3000 to the Central Labor union, and they did this on the strength that Trade Unionism is a real benefit to the business public.

This much for the economic side of the question.

Most merchants are interested in having their home city known as a high class community.

Organizations of the working class tends always to make better citizens. This is shown in our great industrial centers by comparing the unorganized districts with the organized districts. there being only 40 per cent of crime and 50 per cent of intemperance in the latter as compared with the former.—Exchange.

The fact that your job seems safe at present is no excuse for neglecting your duty to your craft and your class. Your friend who got laid off the other day and who is now wearily hunting for work used to think his job was safe, too.—Ex.

ANOTHER TIMES LIE NAILED

The Los Angeles Times, always ready to stoop to any low, mean, dirty trick to misrepresent organized labor and harm its individual members, came out last Thursday with an article in which it was stated that the employes of Mr. G. W. Hillyer, a union contractor in carpenter work at San Pedro, were leaving him on account of dissatisfaction over wages and conditions, and that they were coming to Los Angeles to work. The whole story is a lie out of whole cloth, as is proven by statements of the men themselves, who, on learning of the Times mis-statements, hastened to correct them with the following, which appeared in the San Pedro Times Saturday:

Editor San Pedro Times:—We wish to emphatically deny the article which appeared in the Los Angeles Times Thursday morning in regard to the Carpenters' union of San Pedro, as it is false from beginning to end. The fact of the matter is, there was no strike, and the men did not ask for higher wages. They simply wished to lay off for a few days, and did so without any intention of striking. They are satisfied with Mr. Hillyer, the wages and hours, and expect to remain with him. Mr. Hillyer was the one instrumental in organizing the carpenters, and they continue to give him their support and regard. F. J. WALL.

Mr. Wall is one of the so-called "strikers" and he published the above with the consent of his fellow workmen.

Mr. Hillyer, the contractor so attacked in the Times, is a man whose unionism cannot be for a moment doubted, and the men as well as the News are pleased to vindicate him. He was at one time a leader in union circles in San Francisco, later took an active part in organizing unions at Bakersfield and fostered and encouraged the union's organization at San Pedro, even after he became a contractor. That he has always been a staunch unionist his record shows, and the mere fact that he has been attacked in the dirty, malicious sheet issued at First and Broadway and by some people called a newspaper, but makes union men and sympathisers look upon him in a still more friendly light. Thus are Times lies about organized labor nailed and the unreliability of its news columns demonstrated to the public.

STAY AWAY FROM HAMBURGER'S.

RAILWAY WAGES IN NORTH CAROLINA

The fifteenth annual report of the Commissioner of Labor for North Carolina gives the following figures, concerning the steam railway wages of that state:

There are in the state 835 station agents, whose average pay is 90 cents per day.

1738 other station men, $1.04 per day.
799 engineers at $2.75 per day.
931 firemen at $1.13 per day.
551 conductors at $2.23 per day.
1358 other trainmen at 94 cents per day.
487 machinists at $2.17 per day.
1003 carpenters at $1.49 per day.
1052 other shopmen at $1.09 per day.
841 section foremen at $1.32 per day.
4988 other trackmen at 75 cents per day.
801 switch, flag and watchmen at 89 cents a day.
524 telegraph operators at $1.42 a day.
3211 other employes at 90 cents a day.

There is little need for comment on wages such as these, excepting that North Carolina is one of the poorest organized states in the union. The necessity for organization among the workers of the land cannot be better illustrated than by a glance at the figures given, showing wages under disorganization. But even benighted North Carolina workers are beginning to organize and a few years hence the labor bureau may have a better report on wages in that state.

SHINGLERS' UNION

The Shinglers are becoming more interested in their union. The last two meetings have been devoted to discussing the question of applying to the B. of C. and J. for a charter and our next meeting may bring that matter to a head. An old-time member of the craft, James Nailor, has returned to Los Angeles. Jim has been absent for six years, the last four of which he spent in Kansas City.

The Los Angeles Herald was roasted for publishing a cut of the mug of C. M. Dalton, a notorious botch who is neither a shingler nor a fair man.

The Union Labor candidates will now begin their campaign and a hot pace will be set. If you haven't read our platform do so and you will see there what will be done to take the affairs of the municipality out of the hands of the incompetents and rogues that are now running things. Four shinglers paid $5 apiece to ride our William Goat at our last meeting and three applications were presented and acted on. The victims will take their ride at the next meeting.

Brother A. G. Graham has many friends both in and out of the union who will root hot for the other candidates for city tax and license collector. J. R. WALKER.

VALUE OF SUNDAY REST

An official of the Pennsylvania Railroad company has made some experiments with a view to ascertain whether or not a day of rest is beneficial to employes.

He selected two groups of freight handlers from a certain freight house, and measured the number of tons of freight handled by each group for a week.

On Sunday he allowed one group to rest, but required the others to work, and he kept a careful record of the work performed by the two groups the succeeding week, with results showing that the men who had been allowed to rest on Sunday did 10 per cent more work on Monday than the others, and each day after the men who had rested performed more work than those that had not. In general, the men who had been allowed the day of rest performed considerably more work than those who had been required to work continuously.—Motorman and Conductor.

THE PUBLICS INTEREST

How It May Be Protected From Greedy and Stubborn Employers.

Senator Mason of Illinois has announced his intention of introducing a bill into congress to protect the interests of the public in labor conflicts like the coal strike. The bill is to empower the government in such cases to authorise the attorney general to appoint a receiver for the property and continue the business until laborers and owners can come to terms by arbitration or otherwise.

Simultaneously with this comes a pamphlet from a prominent member of the Suffolk (Mass.) bar arguing from a common law basis that when property owners so use their property as to create a public interest in its administration the public has a constitutional right to participate in the management under certain conditions. In support of this he cites the opinion of Chief Justice Waite:

"Property becomes clothed with a public interest when used in a manner to make it of public consequence and affect the community at large. When therefore one devotes his property to a use in which the public has an interest, he in effect grants to the public an interest in that use and must submit to be controlled by the public for the common good to the extent of the interest he has thus created."

All this shows the tendency public opinion is taking and is sure to take if corporations insist upon acting in defiance of the public interest upon the theory that "God in his infinite wisdom" has put the whole matter into their hands. The altogether more prevalent notion and the one that is sure to assert itself with increasing effectiveness is that "God in his infinite wisdom" has given control of this matter to the people, and they will proceed to exercise it through various forms of caustic legislation.—Gunton's Magazine.

Do You Hear the Colonel?

In his report to the president on the subject of a distinct anthracite labor union Carroll D. Wright said:

"Some of the operators do not hesitate to say—and it is believed that this statement is favorably regarded by some of the union officers—that no great progress will be made toward a more peaceful condition in the mining regions until the anthracite miners have a union of their own, its autonomy individualized and not complicated with that of the bituminous coal miners. This suggestion is made when discussing the question of discipline, the operators claiming that they had no trouble in the anthracite regions until the union of the bituminous coal miners undertook to organize the anthracite coal miners and that if the anthracite coal miners had a union of their own, which might possibly be affiliated with the bituminous coal miners, they (the operators) would be in a better position and in better temper to meet their employees through the organization than now, when they are obliged to deal with what they term strangers and outsiders."

Value of Publicity.

One hardly appreciates the full value of publicity until he carelessly buys a certain brand of goods and then wonders why he asked for that particular brand. All of a sudden it dawns upon him that he has been educated to that brand by the constant appearance of its name.—Advertising Experience.

Spoon or Chopstick.

Without capital labor is unemployed. Without labor capital is unproductive. By the union of capital and labor wealth is produced. Capital accumulates wealth rapidly. Labor can keep the wolf from the door, but nothing more. Capital was born with a golden spoon in its mouth, labor with a chopstick.—Dallas Farm and Ranch.

SNYDER & WERTENBAKER
Hoisting Engineers Also Sawing & Ripping
Address Box 91, Sawtelle, Cal.

Shepard & Son
THE CONFECTIONERS
Choice Bon Bons, 25c Box
Delicious Ice Cream Soda, 5c
Try Our Lunch and Grow Fat
Tel. Brown 1853. 177 NORTH SPRING STREET

Wright & Turner THE HOUSE FURNISHERS
Furniture, Carpets, Stoves, and General House Furnishing Goods at Lowest Living Prices.
Cash or Easy Payments
'Phone Green 1937. 425-427 S. Spring.

DR. O. G. MESSENGER
Diseases of the Bladder, Urinary and Reproductive Systems
Office: 234-236 Bradbury Building
Office Hours: 9 to 4
Evenings by appointment only
Phones: Office, James 7181 Residence, Alta 971

$5.85---San Francisco---$5.85
Including berth and meals, by Fast Express PASSENGER steamers. Time only 8 hours. Sailing dates Regular every Wednesday morning and Sunday morning. Purchase your tickets in advance at
Ottinger's Ticket Office, 228 S. Spring St.

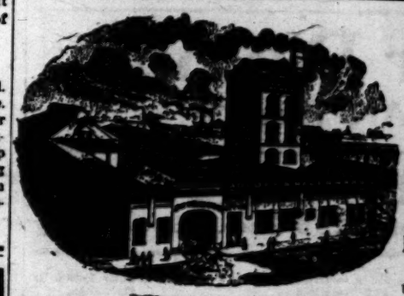

Union Bottling House.
Adloff & Hauerwas
Sole Agents for
Wieland Lager Beer
EXTRA PALE AND CHICAGO LONGNECKS
Always Ask for It
DEPOT AND BOTTLING WORKS
116-118 Central Ave.
Family Trade Solicited
Phone Main 468
Union patronage appreciated

FACTORY
Shoe Store
608 SOUTH BROADWAY
Union Made Shoes Carried in Stock at Bottom Prices
Fine Shoe Repairing a Specialty

Overcoats
Where do you expect to buy your overcoat this season? We couldn't suggest a better place than here, for we know—we are absolutely sure—of you getting satisfied, and we can't vouch for any one else.
All wool Oxford cheviot overcoat, well finished, fashionable length $7.50
Men's all wool cheviots, beavers, kerseys in all the up-to-date length very swell coats $10.00
Men's fine coats in Kerseys, Oxfords, Cheviots Meltons, Coverts and Black Clays Stylish overcoats for the low price of $12.00
H. Cohn & Co.
128-134 N. Spring St.

Work Shoes
For Engineers, Firemen and Mechanics
Generally, that are ROBUST BUT NOT CLUMSY, for so little as
$2.00
BURNS, The Shoe Man
240 S. Spring Street

RULES OF ORDER
All you need to know about parliamentary practice need cost you only a trifle. A neat, handsomely printed edition, so arranged that one can instantly find the authority on any point, sells for
Only Ten Cents
Sold over the counter at the News office
624 South Broadway

Moore's Steel Stoves and Ranges
Are the best because they use only ½ the fuel used by other stoves and bake more evenly. Price from $14.00 up. We also carry a full line of Carpenters Tools, Builders Hardware and fine Cutlery.
HENRY GUYOT 414 S. Spring

The Golden State Limited
Rock Island System
"ELECTRIC LIGHTED"
The most luxuriously equipped train in the world, will leave Los Angeles daily at 2:20 p.m., beginning November 2d, via the Southern Pacific and Rock Island System.
LESS THAN THREE DAYS TO CHICAGO.
The train will consist of Buffet Library car, Dining car, Double-Drawing Room Compartment sleepers, and Observation car. ELECTRIC FANS. EACH BERTH ELECTRIC-LIGHTED. Every known device for comfort of patrons provided for.
Secure your accommodations on this palatial train early.
Daily Tourist and weekly Personally-conducted Excursions.
For rates, sleeping car reservations and detailed information, call on or address any Southern Pacific Agent, or
FRANK L. MILLER,
District Passenger Agent,
227 South Spring St.,
Los Angeles, Cal.
F. W. THOMPSON,
General Western Agent,
San Francisco, Cal.

Take Notice of This Label
National Union of the United Brewery Workmen
Union Beer
Of The United States.
Trade Mark Registered.
DRINK UNION BEER

EARLE CARRIAGE WORKS
Painting, Trimming and Repairing.....
The Union Label Furnished
Tel. Main 35 107 to 113 E. Ninth St.

JOB HARRIMAN
ATTORNEY AT LAW
Damage and Negligence Cases a Specialty
Office 235 Stimson Block Telephone James 53

National Restaurant and Oyster Parlor
.....J. ILLICH.....
Open Day and Night. Private Rooms for Families and Ladies
314 North Main Street

MARSDEN & MOORE, ROOFERS
Dealers in Roofing Felts, Building Papers and Asphalt Roofing Compositions
209-211 N. Los Angeles St.
Tel. Main 189 Los Angeles, Cal.

Electric Hat Works and Colyer West Steam Dye Works
All kinds of hats refinished and retrimmed and made over in all the latest styles at reasonable prices. Panama hats cleaned, blocked and reshaped.
Telephone Peter 5321
607 S. Spring St.

A. W. DOBBINS Res. Phone Jefferson 3944 O. E. JOHNSON
Troy Van and Storage Co.
PIANO, FURNITURE AND BAGGAGE MOVING
Office 432 S. Broadway Tel. Peter 207
Packing and Shipping

When you want a reliable bicycle, one that is a pleasure to ride, get a - Rambler
W. K. COWAN, 207-209 W. Fifth St.

G. STROMEE PAINTER and DECORATOR
SIGN PAINTING
PAPER HANGING AND KALSOMINING XXX
Phone South 55 605 S. Spring Street

B. CASTRUCCIO
Wholesale and Retail
....GROCER....
225 N. Spring St.
Tel. John 921 Union Trade Solicited

LOWMAN & CO. HATTERS and MEN'S OUTFITTERS
Reliable Quality—Reasonable Prices
131 S. Spring Street

When patronizing our advertisers kindly mention the paper.

UNION LABOR PARTY WILL NOT TAIL DEMOCRATIC KITE

No Fusion Nor "Understanding" will be Entered Into with Either Democrats or Republicans.—A Complete Ticket in the Field.

The Union Labor party intends to "paddle its own canoe." It will not fuse with either the Democratic or Republican party, nor will it "indorse" the candidates of those parties.

In an endeavor to create the impression that an "understanding" exists between the Democratic and the Union Labor parties, the recent Democratic city convention nominated candidates already upon the Union Labor ticket—John S. Bruner for auditor, and Legrand Friel, for city engineer. Mr. Bruner objected to being made a tail to the Democratic kite, as the following caustic letter shows:

Los Angeles, Cal., Oct. 30, 1902.

To the City Central Committee of the Democratic Party—Gentlemen: Seeing in the daily papers that my name has been placed on your municipal ticket for the office of auditor, I hereby decline the indorsement or nomination for the following reasons:

First—I am a candidate for the same office on the Union Labor party ticket and desire no indorsement from a convention that was dominated and controlled by Thomas McCaffery and the Southern Pacific railroad.

Second—In accepting the nomination from the Union Labor party, I am pledged to stand for the interests of the working class and am opposed to men like M. P. Snyder, who allows City Street Sprinkler Cross to pay his men 66 2-3 cents a day.

Third—The Democratic party's indorsement would not be a vote winner for me, but a great calamity, as I feel assured that a pledge of support from the Union Labor party is all that is necessary to elect its candidate for auditor on the city ticket.

Sincerely yours,
JOHN S. BRUNER,
425 North Hill Street.

It is useless to say the Democrats dropped Mr. Bruner "like a hot brick." The city central committee of the Union Labor party requested Mr. Friel to make a statement as to his position. He stated that it was too late to withdraw his name from the Democratic ticket, as that document had been filed with the city clerk. After discussing the matter thoroughly, the committee decided, by unanimous vote, to substitute another name is place of Mr. Friel's. However, in justice to Mr. Friel, it should be stated that he has not been subjected to one word of criticism for having been nominated by the Democrats after having secured a nomination from the Union Labor party, as he was in no wise connected with the scheme to divide the Union Labor party. There was nothing personal in removing Mr. Friel. It was solely a matter of party policy.

The Union Labor party will go before the electors with a COMPLETE city ticket.

Democrats and Republicans alike are industriously circulating reports that this candidate and that candidate intends to resign from the Union Labor ticket. All such reports are false, and are circulated with the intent of hurting the Union Labor party.

Commencing tomorrow (Saturday) night, the battle will begin in earnest. Until the polls close on the night of December 1 every union man is expected to do his duty.

Now for a long pull, a strong pull, and a pull altogether.

The success of the Union Labor party rests entirely with the working men themselves.

A SPLENDID EXAMPLE.

N. O. Nelson, the millionaire co-operator of St. Louis, the first of this week telegraphed L. W. Rogers, editor and publisher of the Union Labor News the sum of $50 as a contribution to the campaign fund of the Union Labor party. The action of Mr. Nelson has been the subject of many kind words in labor circles throughout the city.

Subscription blanks are now being circulated among the union men and others in sympathy with the Union Labor party, in order that those who desire may contribute to the success of the ticket. A red-hot campaign will be waged.

OVER $1400 TO SEND TO THE WIVES AND BABIES

A Financial and Artistic Success Attended the Monster Benefit in aid of the Families of the United Mine Workers of Pennsylvania

The Los Angeles theater was packed to the limit Sunday evening by the members and friends of organized labor. Every seat was taken and many purchasers of tickets for the theatrical benefit for the wives and children of the striking miners had nothing but standing room. But everybody was happy over the successful outcome of the affair that had been undertaken on such short notice, glad that they were able to contribute services, money and sympathy to those who so nobly fought the great industrial battle in Pennsylvania. From the time that the box office was opened last week for the reservation of seats it was seen that the capacity of the theater would be taxed to its utmost to accommodate the crowd. But those who were not fortunate enough to get in the front ranks at the box office, made the best of the situation and rejoiced at the success of the affair.

The evening's entertainment opened with musical selections by the Venetian Mandolin and Guitar club, whose music is always appreciated by an audience. Robert and Julia Callender, who have always been favorites on the vaudeville stage, and who are now living in Los Angeles, followed with solos and duets, and Miss Laura Cotton, the local cornet soloist, rendered some very pleasing selections. Nell Montgomery, a pretty little sprite, sang a delightful number and fully demonstrated her right to the title of the child Melba.

"The Vagabond," by T. F. Masterson and Anice Masterson, was a clever number and O'Brien and Buckley and Hay, the comic artists from the Orpheum, were well received. Trilby Fowler kept the house in a roar in his antics as "Foxy Grandpa." The last number before intermission was a song by Hazel Salman, a pretty child singer. During intermission, little Florence Burke, daughter of Mr. John G. Burke of the Pipe and Tank Makers' union, was introduced by Secretary Biddle of the Council of Labor. Miss Burke has taken an active interest in soliciting funds for the miners, even though a child.

Ed Clinton and George Connor were the winners of applause in their original comedy act, "Too Much Is Plenty." The Cotton sisters and Edna Grant are all clever children and furnished some enjoyable numbers. Miss Marion Cessna and Miss Elizabeth M. Ross in vocal solos were very entertaining. Sheckels and Fowler's acrobatic performances and comic musical selections and Mr. Berry of the Catalina band rendered a pleasing xylophone solo.

The numbers were all especially good and the attention of the audience was held throughout so that none was tired when the last number was announced. This was the sparring match between ex-Champion Robert Fitzsimmons and Jim Berger, the Pacific Coast amateur champion, who is traveling with him. Of course it was a one-sided fight, but then it sufficed to show the ladies and initiated among the men how it was done, and the contestants held the attention of the entire audience throughout their three-round bout. This was the closing number of the program.

A special musical program was furnished by the orchestra, which was donated by the Musicians' union, and every number was thoroughly appreciated by the audience.

OVER $1400 TO SEND TO MINERS

A check for the amount of $1308.91 was forwarded yesterday to Secretary W. B. Wilson of the United Mine Workers of America by the Los Angeles County Council of Labor for the families of the miners in the anthracite coal fields of Pennsylvania, and there is in the treasuries of four unions, to the credit of the Council, $121.

This means, first and foremost that although three thousand miles separate the organized workers of Los Angeles from their brothers in Pennsylvania, our hearts beat in sympathy for them in this their hour of distress.

It means that Mamma will be able to get a nice warm shawl this winter. Little brother may now throw away that ragged old cap he has been wearing for years in the breakers. Little sister next Sunday morning will be seen going to church with a nice warm pair of stockings and serviceable shoes, and her little bare toes will not be stubbed and cut by the cruel rocks for the next few months, at least.

It would take columns to give credit to all who helped make the benefit the success it was. Everybody worked hard; everybody did well and everybody enjoyed themselves at the entertainment.

No one will begrudge special mention of the work of little Florence Burke, the baby girl of Mr. Burke of the Pipe and Tank Makers' union. The little child gave up her recreation hours after school to go from house to house, from store to store, soliciting nickels and dimes for the mothers and babes. Florence, God will reward you for your donation of $2.95. You will make some baby, not as fortunately situated as you are, so happy, so happy. God bless you, Florence.

Florence's brave little letter follows:

Los Angeles, Cal., Oct. 29, 1902.
Dear Mr. T. D. Fennessy:

Papa asked me to write you a letter on what I have done for the hungry mammas and babies. I have sold five tickets, and if the tickets had been fifty cents I could have sold more. If they could not buy one, I would show them my list and ask them if they could not give me five or ten cents to help to buy food for the poor hungry children. I asked one of the men in the Hamburger's store that shows the people where to go—papa calls him the floor manager—if he would buy a ticket. He said:

NO; GET OUT OF HERE WITH YOUR TICKETS."

I told papa he was awful mean not to buy a ticket to help those poor hungry mammas and babies. In the Broadway Department Store a nice gentleman told me he had bought one. He was a floor manager, also. I have collected $1.50 and am sorry I could not get more. I am sorry I could not do more. I had to do this after I came from school, and it would be dark before I would get home. Sincerely,

FLORENCE BURKE.

The purchasers of the eight boxes were as follows: Typographical union, Carpenters' Union, No. 426; Painters' Union, Woman's Label League, Laundry Workers' union, Electric Workers' union No. 61, Arthur Letts, Pomeroy Powers. The purchasers of the loge boxes were: City Central Committee of the Union Labor party, Messrs. Rogers and Hay, and the Farmers' and Merchants' bank.

The following donations from local unions were received:

Barbers, $24; Brewery Wagon Drivers, $15; Broom Makers, $7; Carpenters, 426, $173; Carpenters, 332, $100; Carriage and Wagon Workers, $15; Cement Workers, $38.50; Cigarmakers, $15; Electricians, No. 116, $20; Electricians, No. 61, $50; Garment Workers, $10; Lathers, $18; Painters, $100.50; Plumbers, $23; Pipe and Tank Makers, $16; Retail Clerks, $15; Shinglers, $38; Switchmen, $18; Sign Painters, $8; Team Drivers, $100; Woman's Label League, $49; Carpenters, 426, per Crane, $14; Randsburg Miners, $10; San Pedro Woodworkers, $5; Typographical union, $50; Woodworkers, No. 144, $50; Lumbermen, $62; Brass Workers, $21; San Pedro Federal union, $2; Hod Carriers, $21; Shoemakers, $10; Federal Union No. 9614, $7; Stationary Engineers, $5; Bakers, $25; Laundry Workers, $74; Hod Carriers, Pasadena, $10; Bottlers, $25; Brewery Workers, $50; Glass Workers, $25; Tailors (money donated, but not reported what amount); Coopers, $10; Long Beach Carpenters, $25; Iron Molders, $14.

Four of the above unions have subscribed, but the amount has not been received, and is not included in the check, but will be forwarded next week.

The following individual amounts have been received:

Florence Burke, $2.05; Mayor Snyder, $5; Bishop Montgomery, $10; East Eighth Street Christian church, $7.51; Mrs. Burbank, $56; P. T. Jordan (Wood Worker), $4; Mr. Glenn (on account of orchestras of Burbank theater, $9; Imperial, $2; Orpheum, $2; Los Angeles, $4; Scattering, $3; Treasurer Coffman, $2; Pomeroy Powers, $25; City Central Committee of Union Labor party, $10; Farmers and Merchants' bank, $10; Messrs. Rogers and Hay, $10.

There are several other individual donations which increase this amount to $174.51.

The committee is under obligations to Manager Wyatt of the Los Angeles theater for the donation of the theater; to Messrs. Behmeyer and Duffield for their services; Musicians and Theatrical Workers' unions for services donated; Fitzgerald Music Co. for piano donated; Union Labor News, Leonard & Fairfield, Alles Printing Co. and Burbank Printing Co. for donations of printing.

The estimated total expenses amounted to $108.65, of which a part will be returned, as estimates on some of the bills to be paid are liberal. The expenses will be less than $100.

M. & M. Association

Continued from page 1

MERCHANT OR MERCHANTS WHOSE ADVERTISEMENT APPEARS IN THE UNION PRESS.

Tailors' No. 81

Tailors' union No. 81 desires to place itself on record as unalterably opposed to the "Union Press," an alleged labor paper published in the interests of A. Hamburger & Sons. It also desires to announce its warm approval of the Council of Labor's official paper, Union Labor News, and the way it is conducting the movement against Hamburger and the Times.

The members of this union hereby PLEDGE THEMSELVES TO WITHDRAW THEIR PATRONAGE FROM ALL ADVERTISERS IN THE UNION PRESS.

Printing Pressmen's No. 78

Whereas, The Merchants and Manufacturers' association has agreed to support the "Union Press," Printing Pressmen's Union No. 78 hereby makes the following declarations:

This organization is well pleased with the Union Labor News and indorses the stand it has taken in regard to the Times and Hamburger boycotts.

The Printing Pressmen's Union PLEDGES ITSELF THAT NONE OF ITS MEMBERS WILL PATRONIZE ANY MERCHANT WHOSE ADVERTISEMENT APPEARS IN THE "UNION PRESS."

Carriage and Wagon Workers' No. 65

Whereas, The Merchants and Manufacturers' association has seen fit to endorse the "Union Press" and to decide to purchase 10,000 copies of that paper for free distribution in the hope of counteracting the boycotts that are being waged against the Los Angeles Times and A. Hamburger & Sons, and

Whereas, The said "Union Press" is published by two expelled members of the Federal Labor union, therefore be it

Resolved, That we, the members of the Carriage and Wagon Workers' union No. 65, hereby pledge our warm support to the Union Labor News; that we commend that paper for the good it is doing for organized labor, and that we emphatically denounce the "Union Press" as a paper published in the interests of the enemies of organized labor, and be it further

RESOLVED, THAT NO MEMBER OF THIS UNION WILL PATRONIZE ANY PATRON OF THE UNION PRESS.

Federal Labor Union No. 9614

Federal Labor union No. 9614, in regular session, hereby emphatically denounces the Merchants and Manufacturers' association for the action it has taken relative to the Union Press.

We reiterate our contempt for W. S. Holland and G. S. Adamson, recently expelled from this union for treason, and at present engaged in publishing an alleged labor paper in the interests of the enemies of organized labor.

We most heartily commend the official paper of the Council of Labor, Union Labor News, and declare ourselves in hearty sympathy with it in the movement it is making against the Los Angeles Times and A. Hamburger & Sons.

WE PLEDGE OURSELVES TO REFRAIN FROM PATRONIZING ANY MERCHANT OR MERCHANTS WHO IN ANY WAY GIVE SUCCOR TO THE INFAMOUS "UNION PRESS."

Boilermakers' Helpers'

Whereas, Plans are on foot by the Merchants and Manufacturers association to nurse into more active life that viper of unionism, the "Union Press," and

Whereas, The said paper can live only by its advertising patronage as it has practically no circulation, therefore be it

Resolved, That any firm who places an advertisement with that paper forfeits the friendship of all union men, and we, the members of Boilermakers' Helpers union, will suspend all business relations with such firm.

Resolved, That we endorse the plucky fight of the Union Labor News in the efficient boycotts levied by the Council of Labor.

Press Feeders' No. 37

Being informed from reliable sources that the Merchants and Manufacturers' association intends to give aid to the spurious "Union Press" in order that it may disrupt the labor unions, Los Angeles Press Feeders' union No. 37 desires to place itself on record as being unalterably opposed to this action. THAT IT PLEDGES ITS MEMBERS TO DISCONTINUE TRADING WITH ANY MERCHANT WHO ASSISTS THE "UNION PRESS," and that it takes this occasion to express its warm approval of the Union Labor News.

Woodworkers'

Whereas, Hypocrites are always detestable and doubly so when they seek to misrepresent noble principles and nullify efforts being made in the interests of the working people, and

Whereas, The hypocricy of the "Union Press" is now to be aided by the Merchants and Manufacturers' association; therefore be it

Resolved, That we, the members of Woodworkers' union, denounce them both as the enemies of organized labor, and be it further

RESOLVED, THAT UNDER NO CIRCUMSTANCES WILL WE PATRONIZE ANYBODY WHO PATRONIZES THE "PRESS."

Resolved, Also that we renew our allegiance to the Union Labor News, and pledge it our warm support in its gallant fight.

Electrical Workers' No. 116

Whereas, It has come to our knowledge that a warfare is about to be waged upon the unions of this city by the Merchants' and Manufacturers' association; therefore be it

Resolved, That we notify the public that we, the members of Electrical Workers' union No. 116, condemn in unmeasured terms the fake labor paper they propose to support and PLEDGE OURSELVES TO SEVERELY LET ALONE ANY PERSON WHO ASSISTS IT WITH HIS ADVERTISING PATRONAGE.

Resolved, That we publicly declare our fealty to the official labor paper, the Union Labor News.

Hodcarriers'

Whereas, The Merchants and Manufacturers' association has decided to push to the front the "Union Press," which falsely poses as a union labor paper, and

Whereas, It is evidently the intention to deceive the public with this wolf in sheep's clothing; therefore be it

Resolved, That we, the members of the Hodcarriers' union, denounce this act as a traitorous blow to unionism; that we notify the public that the said "Union Press" is a shameless impostor, and that the only union labor paper of this city is the Union Labor News.

RESOLVED, THAT WE WILL NOT PATRONIZE ANY PERSON WHO SHOWS HIS ENMITY BY PATRONIZING THE LABOR PRESS.

Plasterers'

Whereas, The public call for a meeting of the Merchants and Manufacturers' association to consider the alleged "unjust demands of the labor unions" shows that that organization is the enemy of our unions, and

Whereas, This enmity has taken the form of encouraging and supporting our unscrupulous enemy, the "Union Press," therefore be it

Resolved, That we regard this radical act of the Merchants and Manufacturers' association as an undeserved insult to unionism,

RESOLVED, THAT WE IMMEDIATELY WITHDRAW ALL PATRONAGE FROM ANY AND ALL MERCHANTS WHOSE ADVERTISEMENT APPEARS IN THE SAID "UNION PRESS" AFTER THIS DECLARATION IS MADE PUBLIC.

Resolved, That we publicly express our appreciation of the course of the Union Labor News in its vigorous defense of unionism and the prosecution of the boycotts declared by the Council of Labor.

Painters' No 267

Painters and Paperhangers' union No. 267 hereby gives notice to the public that on motion unanimously carried it was decided to take official action on the matter of the Merchants and Manufacturers' association assisting the "Union Press" to further mature its plans to misrepresent and villify unionism.

It was decided that WE WILL NOT PATRONIZE ANY MAN WHO HELPS THAT ALLEGED LABOR PAPER WITH AN ADVERTISEMENT, AND THAT WE WILL STAND BY THE UNION LABOR NEWS IN ITS FIGHT FOR UNION PRINCIPLES, REGARDLESS OF THE TIME REQUIRED FOR FINAL TRIUMPH.

Laundry Workers'

Whereas, The Merchants' and Manufacturers' association has offered an insult to organized labor by taking up its notorious enemy, the "Union Press"; therefore be it

Resolved That we, the members of Shirt, Waist and Laundry Workers' union, declare its acts as one of unwarranted enmity;

RESOLVED, THAT WE WILL DO BUSINESS WITH NO FIRM THAT PLACES AN ADVERTISEMENT IN THE SAID ORGAN OF OUR ENEMY.

Resolved, That we give notice to all concerned that we stand solidly by the Union Labor News and the fight it is making for union principles.

Retail Clerks'

Whereas, An inflammatory circular has been issued by the secretary of the Merchants and Manufacturers association, calling on its members to rally for a discussion of ways and means to check the growth of the unions, and

Whereas, That meeting decided to finance the "Union Press" and extend its circulation, and

Whereas, That paper has, and is,

(Continued on page 7)

San Pedro Department

Z. W. CRAIG, Editor

FEDERAL LABOR UNION

Federal Labor union No. 9921 met on Tuesday evening of last week, as usual, with President Craig in the chair. Four candidates were initiated. Several animated discussions took place on various subjects, and, on the whole, it was one of the most interesting sessions held for some time. One question that arose brought out the fact that some members of federal unions apprehend that they can work at the carpenters' trade or any other occupation, so long as they are in good standing in the Federal. This issue has been made before, and on numerous occasions, and has always been decided in the same way, viz., so long as there is no union of his craft within his reach, a membership in a Federal union is sufficient, but so soon as an organization of the trade at which he is working is formed, the proper course to follow is to take a withdrawal card from the Federal and join the union of his own craft. Most tradesmen prefer to do so and it is according to the universal advice of the officials of the American Federation of Labor.

Work on the Peck building at the corner of Sixth and Beacon has been at a standstill for some days, owing, it is said, to a lack of pressed brick. G. H. Ribble has the contract.

The city council met again last evening with Trustee Tilton in the chair. An ordinance providing for the grading, sidewalking and guttering of Fourth street from Beacon to Mesa was placed on its first reading.

An ordinance of intention was also passed to grade Center street from Fourth to Fifth and to sidewalk Beacon street from Second to Fourth.

The contract for the improvement of Pacific avenue from Fifth to Eleventh streets was let to C. I. Goucher.

PUBLIC OWNERSHIP.

A resolution was passed to the effect that public interest and necessity demands the acquisition of a water plant, water rights and lands, and rights of way therefrom. The object of this action is to get jurisdiction for the purpose of calling a special election to provide for a preliminary investigation as to the feasibility of establishing a system of public ownership in case a satisfactory agreement cannot be arrived at with the Seaside Water company. It is thought, however, that the fair proposition made by the city will shortly be accepted by the company. The agreement provides that the city can install public ownership at any time by paying the water company the appraised value of the proposed new plant and such portion of the old system of distribution as may at the time be in use. Whatever the outcome of the extended controversy over this question it is apparent that all of the trustees are doing everything in their power to arrive at a solution of the problem that will redound to the best interests of the whole people. It has been a trying time for the council, and they have already secured many concessions from the water company that no other city with private ownership has even had. Frank Karr has also been of much service, and has taken great pains to get the matter in proper shape. It is entirely proper for the people to be on guard, but on the other hand, the board and other officials should always be given credit for duty performed to the best of their ability.

Personally, as we have repeatedly stated before, we are in favor of the public ownership of all public utilities, but the state law governing cities of this class limits the amount of bonded indebtedness to such a low sum that if a first class water plant were purchased now, no money would be left for a sewage system and other needed improvements. The only remedy for this condition would seem to be to so amend the law that each locality or town could govern its own affairs. If a city wants anything and two-thirds of its citizens vote that they are willing to pay for it, there can be no logical objection to them having it. It is argued that the people would be so injudicious at times as to load themselves down with such an enormous debt that they could not pay the interest. Those who favor public ownership answer this by saying that the people are paying this interest now, and paying it to private individuals or corporations instead of to themselves. In addition they are paying interest on the large quantity of water in the stock of nearly every private corporation. It is also argued that the public ownership of public utilities would create a vast political machine, which could be used to carry elections at the will of the party which might happen to be in power. To this it may be said that the railway mail service and our schools are now almost absolutely divorced from politics, and all the public service, including the county and township appointive offices, ought to be so divorced by the application of the merit system. As to the amount of debt that may safely be incurred, it can be stated that the per capita debt of New Zealand and the other Australasian colonies, ranges from $147.46 in Tasmania to $333.46 in Queensland, and their bonds are always sought as a reliable investment. Nearly all of this debt was incurred for the establishment of public ownership of public utilities, and the system is being constantly extended. The railroads there carry passengers three miles for a cent, instead of for three cents a mile, as in most places in this country. The employes have the eight-hour day and they are paid an average of over 30 per cent more than in the United States. A debt in San Pedro of $300 per capita would give us somewhere between $700,000 and $800,000 with which to make public improvements, against $126,000 allowed by the present law. The cities in this country which are up-to-date and prosperous, are those which have made liberal expenditures for this purpose. We do not say to go into debt to this extent, but we do say that the people ought to be allowed to, if they want to. With the merit system in force, the money could be properly expended and the people would get the best possible service at the least possible cost. Under private ownership they get what the companies choose to give them, and they are charged "all that the traffic will bear."

San Pedro Advertisements

WM. G. KERCKHOFF, President — GEO. H. PECK, JR., Vice-President — HENRY BALY Asst. Cashier

BANK OF SAN PEDRO Incorporated 1888

Capital Stock.....$50,000 Capital, Paid Up.....$25,000

Foreign and Domestic Exchange sold. Letters of Credit issued. Accounts respectfully solicited.
DIRECTORS AND STOCKHOLDERS—Wm. G. Kerckhoff, J. A. Weidt, N. W. Tilton, Geo. Eshman of Los Angeles, Geo. H. Peck, Jr., of San Pedro.

STATE BANK OF SAN PEDRO

L. W. BLINN, Pres. EDWARD MAHAR, Vice-Pres. FRANK BURNS, Cashier.
DIRECTORS—L. W. Blinn, W. C. Patterson, T. E. Gibbon, Dr. R. W. Hill, Wm. Mead, Edward Mahar and R. D. Sepulveda.
A general banking business transacted. Accounts of business men and individuals solicited. Start a savings account with us. Deposits of ONE DOLLAR or more received. We want your business. Make our office the headquarters for the transaction of your business. Give us your collections.

Nelson Ward, GROCER

6th St., near Front, San Pedro, Cal.
GROCERIES, HAY, GRAIN, FUEL
Produce, Fruits and Candies. Fresh goods always on hand. Lowest Prices. Telephone 101

N. W. Tilton ..... DEALER IN
Telephones: Store 163; Ice House 126. P. O. Box 1209
Wines, Liquors, Cigars, Etc, Syrups, Cordials and Sodas
Agent for Union Ice Co., also Distilled and Mineral Waters
Maier & Zobelein, Los Angeles Brewing Co.'s and John Weiland and Eastern Beers
Beacon Street, near Fourth

People's Bargain Store
Headquarters for Union Made Goods.
"Boss" Overalls, Shirts ✕ Strictly Union
Artesian Shoes ✕ They Have the Label
Agents for STANDARD Overalls, Shirts (Union Made)
M. LEVY & CO.

THE BEACON ✕ TONY HESS, Prop.
First-Class Wines, Liquors and Blue Label Cigars
Beacon Street, near Fifth

The Admiral LUKE KELLEY, Proprietor
Choice Wines, Liquors and Cigars. Union Boys always welcome. Front street, opposite Pavilion. Telephone 33. PRIVATE ROOMS.

H. BEAL. T. H. FAWCETT.
BEAL & FAWCETT
DEALERS IN
Groceries and Provisions, Wood, Coal, Hay, Grain and Feed
Choice Fruits
Beacon and Fifth Streets. Telephone Main 115.

Melvill & Co. Furniture, Hardware, Stoves, Crockery, Wall Paper, Paints, Oil, Glass. Agents for Robt. L. Garrett & Co., L. A.
Funerals Conducted by R. L. Garrett & Co. Hearse $5.

THE CRITERION Fine Wines and Liquors, Billiards and Pool
HANS CARLSON, Prop. Agency for the Union Cigars. Union Trade Solicited

SHOES, CLOTHING, HATS and DRY GOODS — **Green's Union Store** Front and Beacon Sts. The Pioneer Union Store of San Pedro — UNION TRADE SOLICITED

M. J. WINTER Headquarters for UNION MADE CIGARS
Tobacco, Stationery, etc.
Pool Tables at Your Service

Ernest Frohman's Bar Front Street
CELEBRATED RAINIER BEER
Union Men Always Welcome

PIONEER HALL
WHITE & ERKEL, Props.
UNION GOODS — Owned and Conducted by Union Men

NEELY & BAUTZER
DEALERS IN
CIGARS AND TOBACCOS
Agents New Method Laundry Company

F. NELSON
GROCERIES AND PROVISIONS
Fourth St. Bet. Palos Verdes and Bacon Sts.

BRILLIANT'S
Clothing & Shoe Store
Just Arrived
New line of "Standard Shirts"—union made. New shapes of "Phoenix Shoes" for men, New styles of Chief Hats.
Agents for the Celebrated "Stronghold" Goods....

Seaside Bakery
Holloway & Lindberg

J. P. Sylva, Jr.
Staple and Fancy
GROCERIES

Deuber-Hampton $15 up
is my specialty on new watches. Watches adjusted and put in first-class running order, to run and wind without friction.
N. A. STEVENS
Sixth and Beacon

Try LEO'S
Medicinal Liquor Store
For your Cordial. Your health will be better.

ECONOMY BAKERY
Fourth and Palos Verdes
This Bakery is a good place to go for Bread—Our Specialty: Genuine French Bread. Union Trade Solicited.
JOSEPH FOIX

San Pedro News Co.
6th and Beacon St.
Dealers in Cigars, Tobacco and Stationery
Agents American Steam Laundry and L. A. Daily Herald

J. D. STEWART
Sole Agent
Beacon Street

Tinning, Plumbing and Jobbing Neatly and Promptly Done
H. M. DAKIN, Dealer in
A General Line of HARDWARE Gas and Oil Stoves, Ranges, Tin and Agate Ware
Beacon Street, Next to Corner Fourth

ALONZO COONS
Dealer in Books, Stationery and School Supplies, Legal Blanks, Notions, Etc.
SIXTH STREET

I. HAUCH, Tailor
Suits made to order
Fine Cleaning, Repairing and Altering
West Fifth Street, Near Beacod
Opposite State Bank

When patronizing our advertisers kindly mention the paper.

UNION LABOR NEWS

OFFICIAL PAPER
—OF THE—
LOS ANGELES COUNTY COUNCIL OF LABOR.

Published Every Friday
At No. 424 South Broadway.
Telephone South 130.

I. W. ROGERS.....Publisher

SUBSCRIPTION RATES:
If paid in advance 1.00

Entered at the postoffice at Los Angeles, Cal., as second-class matter.

UNION LABOR PARTY CITY TICKET

ELECTION DECEMBER 1, 1902

Mayor—George L. McGahan, Retail Clerks' association.
City Clerk—Arthur Vinette, Carpenters' union 332.
Treasurer—Charles F. Frazier, Woodworkers' union.
Auditor—J. S. Bruner, Bricklayers' union.
Tax Collector—A. G. Graham, Shinglers' union.
City Engineer—Legrand Friel.
Street Superintendent—W. J. Killion, Carpenters' union 426.
City Assessor—Samuel A. McInnis, Switchmen's union.

COUNCILMEN.

First Ward—William B. Tilley, Switchmen's union.
Second Ward—W. C. Ross, Electrical Workers' union 116.
Third Ward—C. F. McDonald, Typographical union 174.
Fourth Ward—L. E. Martin, Carpenters' union 426.
Fifth Ward—John Hammerlund, Carpenters' union 332.
Sixth Ward—Ferdinand Blech, Typographical union 174.
Seventh Ward—J. O. Peebles, Switchmen's union.
Eighth Ward—Clayton Frary, Pipe and Tank Makers' union.
Ninth Ward—George Martin, Carpenters' union 332.

BOARD OF EDUCATION.

First Ward—E. F. Taylor.
Second Ward—L. A. Helder.
Third Ward—J. W. Seely.
Fourth Ward—Mrs. Bird Thomas.
Fifth Ward—Mrs. C. C. Ackley.
Sixth Ward—Samuel Mitchell.
Seventh Ward—Wm. G. Browning.
Eighth Ward—Mrs. Jennie L. McKinnon.
Ninth Ward—Clifford McMartin.

Looks Like Union Work

Close observers of economic development have long believed that Los Angeles is pretty certain to pass through the severe general strike experience that afflicted San Francisco last year; and the warlike attitude of the Merchants and Manufacturers' association at its recent meeting goes far toward sustaining that gloomy view. The Council of Labor has taken great care to avoid such a conflict, if possible, and at the very inception of the Hamburger boycott the president of the Typographical union defined its position on that point and declared for a policy that should prevent the spread of hostilities to any other business interests in the city. The managers of the contest on the labor side have worked unitedly and faithfully to carry out that policy. If a general conflict be now precipitated the Merchants and Manufacturers' association has only itself to blame. It has, as the Council of Labor truly says in the resolution published on the first page, made a declaration of war on trades unions.

It is true the association is by no means a unit in this matter. The conservatives are as warmly against the proposition as the radicals are for it. But the fact remains that the association has taken the step and until it abandons that position the unions will certainly hold it responsible. Its secretary called a secret meeting for the express purpose of considering "the unjust and unwarranted demands of the labor unions." There was no other business to transact. An unusually good representation was present and it was decided to print and circulate 10,000 copies of the weekly paper being published for the purpose of counteracting the efforts of the Council of Labor to establish union conditions in Los Angeles. These are the facts, baldly stated, and he must be stupid indeed who can fail to grasp their significance.

Not only do the proceedings of this session of the Merchants and Manufacturers' association prove its desire for a war with the unions, but its method is so offensive that no room is left for doubt. The inflammatory, accusing and insulting circular, reproduced in exact size on our first page, was published in the daily press. The public was likely issued and a similar notice printed gives notice that the association had its war paint on. Of course the secretary knew very well that he was doing the particular thing that would arouse the unions to instant hostility and there is every reason to believe that that is his deliberate purpose. He is the bosom friend of Mr. Hamburger and they are undoubtedly playing a shrewd game to use the association for Mr. Hamburger's personal benefit. The secretary's speech was more inflammatory than his circular, and his proposed measures were adopted.

While the unionists have studiously avoided a general conflict, they are not the men to shrink when it is forced upon them. They have profited far too much by their organizations not to fight for them to the last ditch. To stand by with their hands in their pockets while the Merchants and Manufacturers' association takes measures against "the unjust and unwarranted demands of labor organizations," would be suicidal and they know it better than anybody. They know, too, that they have never been in such excellent position for defense as today and that if the battle must be fought and won there is no better time for it than now. San Francisco passed safely through the ordeal and is now reaping the reward of union courage and fidelity. If Los Angeles must be next, she will acquit herself as nobly. The promptness with which the hostile act of the association has been met by every union that has held a meeting since the facts were known speaks eloquently of the valor with which unionism will be defended.

The Liars and The "News"

The Union Labor News has not been wasting much space on the fake labor paper up the street, although the latter has had but little in its columns except personal abuse of the publisher of The News. Like the Times, this alleged labor paper is an artist at lying and constructs its lies without the slightest foundation in fact. So obvious is its mendacity that denial is ordinarily a waste of time and also an act that confers a certain dignity on the contemptible little cur that is overjoyed when it can attract attention on any terms.

Sometimes it prints a lie that it succeeds in using with some effect in quarters where its work is much appreciated, that is, among the enemies of organized labor. Its latest effort in this direction was the story that L. W. Rogers is out of the management of the News and that the paper is on the verge of failure; that it is losing subscribers by the hundreds and that its advertising patronage is about gone. The whole foundation of this lie is constructed from the fact that The News simply and briefly introduced to its readers, two weeks ago, two new members of its staff in these words:

"With this number of The News Mr. T. J. Mercer of the Typographical union, takes charge of the news and editorial columns and Mr. John Mack, the genial doorkeeper of the Council of Labor, takes the subscription department in hand."

This increase in the working force of the paper was made necessary by the extraordinary growth of the business, Mr. Rogers' time being so completely occupied with the general management that editorial work had become simply impossible. The work of these two new men takes them constantly among the readers of the paper, and it was, of course, the proper and necessary thing to briefly introduce them.

As it appears that this particular lie was credited in certain quarters, it may be well to make the following statement:

The ONLY change in the office of the Union Labor News was the increase of its force by the addition of two men.

The gain in the subscription business for the month of October was greater than for any month since the establishment of the paper, the cash receipts being over 40 per cent increase.

The advertising patronage speaks for itself, the percentage of space required by our patrons being heavier than in any other weekly or daily in the city.

The job department, although helped out by the addition of another new press two weeks ago, has been so overwhelmed with business that much night work has been necessary.

As a sound and firmly established business the Union Labor News has no superior in the city. Every department is steadily gaining. Its circulation, already very large, is constantly increasing. Its advertising patronage is growing. Its plant has not a dollar of incumbrance and it does not owe a penny to anybody on earth.

An Earnest Worker

The columns of The News are never given over to promiscuous praise of people, but strenuous effort to further a worthy cause always deserves commendation. On this line it is well to notice the work of Mr. T. D. Fennessy, chairman of the committee of the Council of Labor, which had charge of the miners' theatrical benefit. Mr. Fennessy conceived the idea and when it was taken up, devoted his time, his talent and the sympathy that comes from one of the biggest hearts in Los Angeles to make it a success. Although there were only two weeks for preparation, the amount of work done by Mr. Fennessy in addition to his regular duties was sufficient to have kept two men busy, but it was done thoroughly and well, and to the credit of Mr. Fennessy and the Council of Labor. To his personal solicitation of funds, and his activity in perfecting arrangements, is due in large measure the success of this work in a most worthy cause. But the most praiseworthy feature of his work was that it was done without the least thought on his part of personal glory, but with the one idea uppermost in his mind, the relief of those whom he did not know, but who were nevertheless the wives and children of his brethren. Such motives and such work are always worthy of praise and of emulation.

Are Strikes Successful?

There are often those among labor haters who say that strikes are not successful and to prove the statement often quote statistics to show how by being idle for such a number of days such a body of workingmen have lost so many dollars. They see only the immediate effect of the strike upon the pocket of the workingman, and forget the blessings that are now the lot of the workingman and that have come only as a result of years and years of industrial warfare. It is true that strikes cause suffering, that they often leave workingmen in debt, and that they sometimes fail to give the relief demanded. But the just strike is based not on cash but on principle. And a just strike never fails.

The strike, too, has been an educator. It has taught the workingman to take advantage of its protection from encroachment. It has taught the employer to pay more attention to the just demands of his employes. It has led the public, by making it feel the force of temporary want of some commodity, to look into the conditions that caused the strike and a more widespread demand for the settlement of the labor question has been the result. Never was the latter demonstrated more clearly and forcibly than during the recent coal strike in Pennsylvania.

In the past twenty-five or thirty years the strike has been most successfully used as a weapon of defense and a means of progress by labor unions. Through its suffering and trouble, have come better wages, better hours, and better conditions under which the workman earned his wages. Contrast conditions twenty-five years ago with conditions today and see if the strike has not been a success.

An Enemy Defeated

The election of William J. Wynn, the Union Labor candidate for congress in the Fifth District, is a great victory for the cause. Not only is this true because of the good that Mr. Wynn can do for labor in congress, but because it removes Mr. Loud, who has long been known as an enemy of unionism. Although the latter was hailed as one of the Republican war horses at Washington, his constituents, especially among the working people, felt that he did not represent their views. Besides he has on several occasions shown his unfriendliness toward organized labor in his own district and when Mr. Wynn was nominated the working people decided to keep Mr. Loud at home hereafter.

During the campaign the explanations and promises of Mr. Loud fell on deaf ears, as the figures from Tuesday's election will show. Thus is organized labor learning to remember its enemies at the polls.

COUNCIL OF LABOR

The regular weekly meeting of the Council of Labor was called to order Tuesday evening by President Gray. The majority of the delegates came late as the meeting was called to order a half hour earlier than usual. Delegates should bear in mind that the meeting hour is 7:30 after November 1.

Credentials were presented for the following delegates:

S. Dehangne, Pipe and Tank Makers; C. W. Reeves, B. H. Sears, Barbers No. 295; P. S. Gary, Glass Workers; Harry V. Lawton, L. R. Lentz, Wholesale Employes; A. H. Ingersoll, Electrical Workers No. 116; O. H. Moork, W. H. Traver, Tailors No. 81.

Several committees which are engaged in various lines of work for the Council reported progress.

The secretary was instructed to confer with the secretary of the State Federation of Labor in regard to the convention to be held in this city next month.

Mr. Fennessy gave report in full for the committee on miners' benefit.

The Waiters and Waitresses delegate reported that at their last meeting four young ladies from Woodward's restaurant, 114 West Second, had been admitted to membership and that on Sunday evening they had all been discharged and their places filled with non-union girls. As the Waiters' union has held no meeting since, no action has yet been taken by the union.

PAINTERS UNION

Brother Henshaw's death occurred so suddenly that there was no time to arrange details for funeral, so a number of his brother workmen started a subscription for a floral piece and purchased a large floral pallette and brushes. Our boys always remember their dead. The union reimbursed the members for their thoughtfulness.

PIPE AND TANK MAKERS

Brothers, do not fail to attend the meeting November 7, as good news received from Sacramento; also an important communication from the international association. One hundred and fifty funeral blanks arrived and the brothers are going for them like hot cakes. So do not neglect to fill out a blank, as it is your duty to protect your wife and children in their hour of grief. Delay this no longer, as they must be placed on file at the international headquarters, if you desire your beneficiary to participate in this fund. There is no additional charge attached. Your monthly dues of 50 cents covers all expenses. JNO. G. BURKE.

RULES OF ORDER

Roberts' Rules of Order cost 50 cents, but a condensation, which answers every purpose, can be had in a handsome neat pocket edition at the News office for only 10 cents.

The Times Baby

A small paper, bearing the heading of "Western Mechanic and Fraternity," is distributed free each week throughout Los Angeles. It is edited and published by Otis, and is issued for the sole purpose of misrepresenting and abusing labor unions, in an effort to offset the fight organized labor is waging against the Los Angeles Times. If Otis paid decent wages, as do each of his competitors—the Herald, the Express and the Record—it would not be necessary for him to publish a little paper on the side to defend the Times. The "Western Mechanic and Fraternity" deceives no one; it is owned by Otis. This fact is apparent to every person.

COWARDLY SLANDERS AGAINST "NEWS" EDITOR

Unknown Enemies Tell New Lies and Dig Up Old Ones.

No man who takes an active part in the "irrepressible conflict" between labor and capital can hope to escape the calumniator or avoid the sting of the scandal monger. In common with other advocates and defenders of trade union principles I have, for many years, taken unoomplainingly such blows as fell my way and have seldom paused to make either defense or explanation where purely personal affairs are concerned. I should not do so now were not other interests than my own involved.

As a publisher of trade union newspapers for many years, as an officer of the American Railway union during the great strike of 1894 and as a manager in other strikes of lesser scope, it is not strange that the flood gates of slander should be opened upon me and that any calumny that malice could suggest should be put into circulation; nor is it surprising that the same causes have won me the same hatred in Los Angeles from the same class of people as elsewhere, and that they and their allies within our ranks (we always have a few) should revive the old lies that did duty years ago and add new ones to them. And so the tongues of the slanderers are wagging once more.

An example of this sneaking work came to my notice but a few days ago. One of the puppets of the enemy, whose name I have not been able to learn, told the local correspondent of the San Francisco Examiner that I had embezzled $2000 from the New Method laundry. Fortunately the books of that institution have but recently been expertted, a necessary procedure prior to the re-lasuing of the bonds of the treasurer and manager. This report says:

Board of Directors, New Method Laundry Co.:

Gentlemen:—As per your request I have examined the books of the company and find them correct. [Then follows the detailed statement].

Very respectfully,
C. A. JEFFERS,
Accountant.

There is not the slightest shadow upon which to found such a slander, but these villifiers need none. The facts of my connection with the New Method laundry are that as one of its promoters, directors and treasurer, I have given much time and labor to the institution, free of all charge. I have many and many a time attended the meetings of the directors until nearly midnight, and then ridden home four miles on a wheel, rising again at daybreak for another day's work. As treasurer I have taken the time and assumed the risk of carrying several hundred dollars nearly a mile to the bank every other day, and returning with the pay roll of above $1000 each Tuesday, and performing other similar duties. For this service I have never permitted the New Method laundry to pay me a penny, nor have I ever received any benefit or favor of any description whatever on account of the office. On one occasion the board insisted upon reimbursing me for expenses paid out of my own pocket while giving my services to the laundry. A check was mailed to me against my protest. I presented it to the People's Co-operative league to furnish a "rest corner." This is how I have "robbed the New Method laundry."

As my enemy, or enemies, work in the dark I am deprived of the opportunity of legal redress. The correspondent refused to divulge the name of his informant and I only know that the correspondent came to some of my friends seeking to verify the story.

Not satisfied with this sneaking effort to injure my character these cowardly assailants have also revived the ten-year-old lie that I left my "former wife and children to starve." The facts are that in granting me a divorce the court did not make any order in regard to alimony, but that I voluntarily gave to the first Mrs. Rogers all the property of which I was at the time possessed, about $3000 of other property that has since come into my possession, and besides have paid her such monthly sums for the care of the children as my varying fortunes permitted and am still furnishing her $50 a month for that purpose.

There is no slander too base, however, for the malicious purposes of such traducers. They would probably not hesitate to accuse me of murder if they believed it could be done in such a way that my reputation and business could be destroyed without giving me a single chance for defense. A burglar who enters your house in the night and steals your cash is a gentleman compared to the sneaks who assassinate character by slanders that are put into circulation by stealthy whispers.

These slanders are being circulated by the enemies of, and the traitors to, organized labor. Every means in their power will be used to crush the Union Labor News, for it is hated in exact proportion to its usefulness to the union cause. Twice I have been approached with a proposition to sell the paper into hands that would make short work of its present policy. Failing in that plan the enemies of unionism propose to ruin it if possible and they will spend money freely for the purpose, not hesitating to bribe unscrupulous men within our ranks to assist them. They understand perfectly that their only hope is to divide our forces. They know that an honest and fearless official organ that has the confidence of the unionists is an influence for solidarity of incalculable value. They also understand the almost impossible task of getting such a paper firmly established, and if they can but destroy it they confidently believe they can prevent another ever getting a foothold in this city.

I am not making a complaint, but sounding a warning to union labor and a protest against the methods, only, of the enemy. A fighter must expect to be fought. In the service of so good a cause I am ready to take every blow that falls to my lot; but let the skulking cowards come out in the open and fight like men. L. W. ROGERS.

ENGINEERS SCALE SIGNED

The engineers' wage schedule has been signed by the New Method Cooperative Laundry Company.

This company's large new 100 horse power boiler has been placed in position the past week.

Work will begin on their new building next week.

LAUNDRY WORKERS UNION

Laundry Workers' union No. 52 held their regular meeting Tuesday evening with a large attendance. There were three initiations.

The committee in charge of the arrangements for the dance to be given Saturday evening, November 22, are making good progress and the tickets are now in the hands of members and are finding ready sale.

CEMENT WORKERS UNION

The Cement Workers held a rousing meeting last Friday and elected the following officers: J. M. White, president; Boyd Massa, financial secretary; trustees, Brittain and Freeman; Frank Schenck, Robert Fitzsimmons and Jas. Connors, delegates to Council of Labor.

The Cement Workers are holding interesting meetings and there is always a good attendance.

CARPENTERS No. 426

Regular meeting opened by President Parker, with a good attendance, and all officers present. Fourteen new members were initiated. Brothers from the following states received on clearance cards, as follows: From Texas, 4; California, 5; Michigan, 2; Iowa, 1; Indiana, 1; Pennsylvania, 1; Missouri, 1; Colorado, 2.

All members who want proceedings of the last convention of the U. B. of C. and J. of America leave your names with Financial Secretary Stamm. It costs only 5 cents per copy, and every member should get one.

J. T. Williams was elected as a delegate to the Council of Labor.

All members not receiving their paper please notify Secretary Stamm.

There are some members who have not got their working cards for this quarter. Come and get one; it is your duty as a union man to have the card, and also have it with you when at work.

A large attendance should be at the meeting Saturday, November 8, to vote on amendments to constitution.

Meetings hereafter will be called to order at 7:30 p. m.

F. H. EVARTS.

CARPENTERS' UNION No. 332

Carpenters union No. 332 is doing a land office business now in initiations Last Tuesday evening we broke all records and took in twenty-six new members.

Resolutions censuring Merchants and Manufacturers' association for action in matter of the Union Press were unanimously adopted.

Brothers Montgomery and Deck are still on the sick list.

The union donated $25 towards the burial expenses of Brother Wilson, who died recently in Kentucky and was unfortunately in arrears for dues.

Members of No. 332 are subscribing liberally towards the campaign fund of the Union Labor party and are preparing a surprise for the old political fossils. A. VINETTE, Secretary.

The Hallwood Cash Register

Are absolutely the best! Latest and best patents. Latest detective devices. Longest and strongest guarantee. Do not allow any would-be monopoly or imitation trust to tell you their Registers are union made, when they do not bear the union label. The Hallwood Cash Registers are the only ones that bear the union label.

Total adders, detail strip printers, department registers, etc.

For particulars Call or Write

J. R. WALLER

Telephone Main 427 456 South Broadway

SPECIAL NOTICE

Washington, D. C., March 15, 1902.

To all affiliated Unions:

A satisfactory settlement of the differences existing between the National Cash Register Company, of Dayton, Ohio, and the Metal Polishers, Buffers, Platers and Brass Workers' Union of North America, having been reached, whereby the said firm now operates a union establishment, the same is removed from our list "We don't patronize" and placed upon our Fair List.

Secretaries are requested to read this notice at Union Meetings, and hand to the press and reform press please copy.

Fraternally yours,
SAMUEL GOMPERS, President A. F. of L.

	1st Class.	2d Class.		1st Class.	2d Class.
San Francisco	$ 7.85	$ 5.85	Portland	$19.85	$14.85
Eureka	$15.35	$10.35	Seattle	$22.85	$14.85

Steamers daily via Merchants Independent line, including berth and meals.

C. J. LEHMAN, Agent, 236 South Spring St. Tel. Main 8

When patronizing our advertisers kindly mention the paper.

GOING THROUGH .. YOUR SHIRTS...

Of course, the strongest fabric will wear out in time. But some dollar shirts are cheaper than some others at half the price. Good judgment plays a part here. The $15 suit to order is apt to be a gold-brick, and so is the $50 or $60 suit you buy of the exclusive tailor with high rent and credit accounts that you must pay for. Mr. Cash Buyer. The logical course is to bring your cash to a cash dealer. Suits to order $25 to $60. Overcoats $20 to $50. None built better anywhere.

F. B. Silverwood
221 S. Spring St.

OIL CURE FOR CANCER

DR. D. M. BYE has discovered a combination of oils that readily cure cancer, catarrh, tumors and malignant skin diseases. He has cured thousands of persons within the last eight years, over one hundred of whom were physicians. Readers having friends afflicted should cut this out and send it to them. Book sent free giving particulars and prices of Oils. Address DR. D. M. BYE CO., Box 462, Dallas, Tex.

Dr. J. W. Fuller

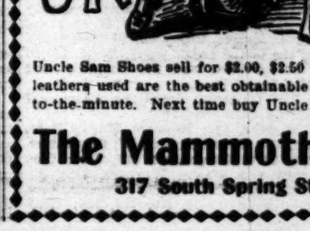

Graduated Optician and Expert Watchmaker

Eyes carefully examined free of charge. Glasses ground to correct all errors of refraction. Perfect fit guaranteed.

Our watch repairing always gives satisfaction.

We are veterans at the business.

315 North Main Street
Opp. Farmers and Merchants Bank.

ROBERTI BROS.
Upholstering and Repairing
Couch Lounges and Mattresses Made to Order
Tel. Joseph 6916 844 S. Main St.

SHOES
Children's School Shoes That Will Wear
J. E. Garrigan
658 S. Spring St.
Near Seventh St.

THE Smith Premier TYPEWRITER
L. & M. Alexander & Co., Agts.
Bee and Hoffman, Mgrs.
Rm. 131 So. Broadway, Los Angeles, Cal.

L. Escallier,
Wholesale and Retail Wines and Liquors
209 Aliso. Tel. M. 982.

NOTICE IS HEREBY GIVEN THAT the copartnership heretofore existing between the undersigned, under the firm name and style of Dr. J. Randall & Co., doing business at 2054 South Broadway and at 321 South Hill street, under the firm name of Dr. Brown & Co., in the city of Los Angeles, is this day dissolved by mutual consent. All accounts due said firm become the property of Dr. T. J. Randall, who will continue the business and will pay all claims against said firm.

Los Angeles, Cal., Oct. 15, 1902.
T. J. RANDALL.
N. J. BROWN, M. D.

W. J. KEITH
DEALER IN
Staple and Fancy Groceries
Telephone Green 703
705 South Broadway

EVERYTHING TO EAT
In the Grocery Line
Coal, Wood, Hay and Grain
J. M. ARMSTRONG & SON
2615 Central Ave.
Phone White 3150

T
Special
Rubber Goods Sale

This week we are making Special Low Prices on Rubber Goods.....

2	Quart Hot Water Bottle (guaranteed)	50c
3	" " "	60c
4	" " "	75c
2	Quart Fountain Syringe	65c
3	" "	75c
6	Feet of Rubber Syringe Tubing	25c
	Ladies' Heavy Seamless Rubber Gloves for rough work, durable and strong and fit like kid	$1.00
	Rubber Sponges, the latest novelty	50c
	Best Baby Nipples, 3 for	10c
	Infant Syringes	25c
	Crutch Tips	10c
	Air Cushions for Invalids $1.75 to	$2.50
	Rubber Face and Hand Brushes	40c
	New York Elastic Truss	$1.00

McLAIN & GLEASON
CUT RATE DRUGGISTS
(Successors to Thomas Drug Co.)
Cor. Spring and Temple Sts.

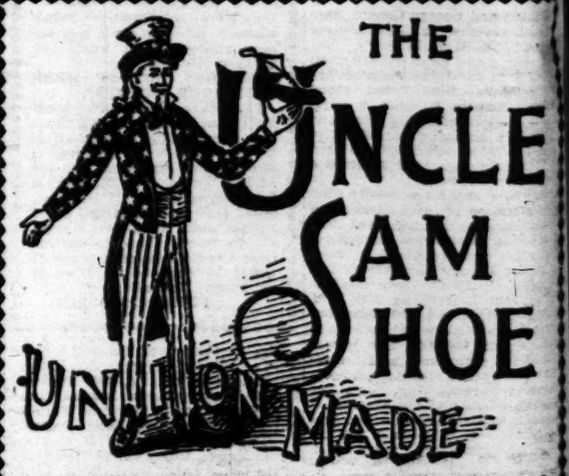

THE UNCLE SAM SHOE

Uncle Sam Shoes sell for $2.00, $2.50 and $3.00. The materials and leathers used are the best obtainable and the styles are every one up-to-the-minute. Next time buy Uncle Sam Shoes.

The Mammoth Shoe House
317 South Spring Street, Los Angeles

City Char

PROPOSED CHARTER
MENT NO. 2.

This amendment provides
conduct and regulation of
water works, and is one of
important of the proposed ame
to be voted on at the forthcom
election. It is intended to am
ticle 18 of the present city char
Section 190 provides that th
Los Angeles shall continue in
ership and enjoyment of all th
to water in the Los Angeles ri
tofore vested in it, including
ebio of Los Angeles to the int
of said river with the south
line of the city of Los Ange
also declares the right of o
and power to develop waters
beneath the surface of the be
river.

Section 191 provides that
shall not convey, lease or o
dispose of its rights to said wa
also that no right or privilege
manage or have control of any
thereof shall be leased to an
or corporation for any purpos
or private. Also provides that
water right hereafter to be o
the city shall be disposed of
way, without the consent of tw
of the voters voting upon such
tion at any general or special
Also providing that these p
shall not be deemed to exclude
from selling or disposing of
domestic manufacturing or
purposes to inhabitants of the

Section 192 provides for the
of a water department of the
be under the management and
of a board of water commission
section "a" provides, said bo
consist of five members who
appointed by the mayor, subje
firmation by a majority of the
This sub-section is clearly aga
lic policy from a union labor s
and in the opinion of this writ
cause the rejection of this
amendment. When the elec
held to vote on the purcha
waterworks, the people were
promised that if they would v
vor of the proposition, prop
alons would be made for the
the board of water commiss
the earliest possible mome
promise has been shamelessly
by those whose duty it was t
on the specious plea that "t
works must be kept out of
Again the provision is made
board is appointed by the m
ject to the approval of the c
such a proposition is not thr
whole business into politics.
writer does not know what th
means. It may be cited that
board was appointed and is d
work; granting this, it must
forgotten that the present
were appointed by the council
the mayor had practically n
say in the matter. The situati
supposing the Union Labor p
its candidate for mayor and
outs or Republicans elect a m
the members of the council.
councilmen should be anythin
present crowd they could an
hold up any appointments
Labor mayor might make a
would be endless friction and
as at present.

Sub section "b" provides th
shall be eligible to be a mem
board of water commissioner
he has been a resident of Lo
for five years, and also pro
not more than three members
long to the same political par

Sub section "c" provides
term of office of the com
shall be four years, also that
confirmation by the council,
shall appoint to fill vacanci
unexpired term.

Sub section "d" provides
board shall elect one of its
president and that he shall
for one year; also that the
appoint a secretary, who is n
ber of the board, and fix his

Sub section "e" provides
president of the board shall
ecutive officer of the "wate
ment" and shall perform such
the board may prescribe. He
vote so much of his time a
necessary for a proper supervi
direction of the business.
duties of a secretary are also p

Sub-section "f" provides
board shall hold regular wee
ings and that all the mem
serve without compensation
president, who shall have a
$3000 a year. This is anoth

GROWTH OF UNION

Shown by the Large Numb
bor Day Parades.

In a "Bird's Eye View
Day" Frank Morrison, secret
American Federation of L
gathered some interesting fa
ing the recent celebration of
by organized workingmen in
of the United States.

The day, according to these
was more generally observed
before. Chicago had 60,000
line, or just 40,000 more tha
line the year previous. Cle
had the largest parade in
and San Francisco outdid an
Labor day celebration by t
over 40,000 marchers in line.

One thing noticeable in
day celebrations this year
many women toilers. Wome
have become imbued with th
organization all over the co
have found the organized wo
ready at all times to aid them
ing just remuneration for t
and better conditions under
work. To show their appre
this fact it appears that the
workingwomen tried to outd
ganized men in many of
cities.

Money for the striking
coal miners was raised in ma
the most notable feature of t
in Chicago being a "money
into which the spectators wer
ed to throw donations. Th
$10,000 was raised on this o
one of the bags into which th
shoveled weighing 286 poun
another weighed 173 pounds.
Business was almost ent

City Charter Amendments

By R. H. NORTON

PROPOSED CHARTER AMENDMENT NO. 2.

This amendment provides for the conduct and regulation of the city water works, and is one of the most important of the proposed amendments to be voted on at the forthcoming city election. It is intended to amend Article 18 of the present city charter.

Section 190 provides that the city of Los Angeles shall continue in the ownership and enjoyment of all the rights to water in the Los Angeles river heretofore vested in it, including the Pueblo of Los Angeles to the intersection of said river with the south boundary line of the city of Los Angeles; and also declares the right of ownership and power to develop waters flowing beneath the surface of the bed of said river.

Section 191 provides that the city shall not convey, lease or otherwise dispose of its rights to said waters and also that no right or privilege to use, manage or have control of any portion thereof shall be leased to any person or corporation for any purpose, public or private. Also provides that no other water right hereafter to be owned by the city shall be disposed of in any way, without the consent of two-thirds of the voters voting upon such proposition at any general or special election. Also providing that these provisions shall not be deemed to exclude the city from selling or disposing of water for domestic manufacturing or irrigation purposes to inhabitants of the city.

Section 192 provides for the creation of a water department of the city, to be under the management and control of a board of water commissioners. Subsection "a" provides, said board shall consist of five members who shall be appointed by the mayor, subject to confirmation by a majority of the council. This sub-section is clearly against public policy from a union labor standpoint and in the opinion of this writer should cause the rejection of this proposed amendment. When the election was held to vote on the purchase of the waterworks, the people were solemnly promised that if they would vote in favor of the proposition, proper provisions would be made for the election of the board of water commissioners at the earliest possible moment. This promise has been shamelessly ignored by those whose duty it was to fulfill it on the specious plea that "the waterworks must be kept out of politics." Again the provision is made that the board is appointed by the mayor subject to the approval of the council. If such a proposition is not throwing the whole business into politics, then this writer does not know what the phrase means. It may be cited that the present board was appointed and is doing good work; granting this, it must not be forgotten that the present members were appointed by the council, and that the mayor had practically nothing to say in the matter. The situation is this, supposing the Union Labor party elects a candidate for mayor and the Democrats or Republicans elect a majority of the members of the council. If the new conditions should be anything like the present crowd they could and would kill to say appointments the Union Labor mayor might make and there would be endless friction and jobbery, as at present.

Sub section "b" provides that no one shall be eligible to be a member of the board of water commissioners unless he has been a resident of Los Angeles for five years, and also provides that not more than three members shall belong to the same political party.

Sub section "c" provides that the term of office of the commissioners shall be four years, also that subject to confirmation by the council, the mayor shall appoint to fill vacancies for the unexpired term.

Sub section "d" provides that the board shall elect one of its members president and that he shall hold office for one year; also that the board may appoint a secretary, who is not a member of the board, and fix his salary.

Sub section "e" provides that the president of the board shall be the executive officer of the "water department" and shall perform such duties as the board may prescribe. He shall devote so much of his time as may be necessary for a proper supervision and direction of the business. The usual duties of a secretary are also prescribed.

Sub-section "f" provides that the board shall hold regular weekly meetings and that all the members shall serve without compensation except the president, who shall have a salary of $3000 a year. This is another objectionable provision from a Union Labor standpoint. The president is given a salary of $3000 per year and IS NOT REQUIRED TO DEVOTE THE WHOLE OF HIS TIME TO THE DUTIES OF HIS OFFICE. The other members must serve without compensation, which practically prevents 99 per cent of the Union Labor party from serving in such capacity, as a man who labors for a living cannot give the time necessary for such duties. It certainly takes as much ability and business sagacity to manage the affairs of the County Council of Labor as would be required of a member of this "water commission," but the man who had demonstrated his fitness by long service in the County Council or his own union would be barred for the reason stated. "A laborer is worthy of his hire," and all these commissioners should be paid for their services. If a member of the city council is entitled to compensation a member of this or any other board in the government or control of city affairs is equally entitled to remuneration for his services.

Sub-section "g" provides that the board of water commissioners shall have power to construct, operate, maintain and control the water system; to regulate and control the use and sale of water; to appoint and remove for good cause the superintendent of water works, the water overseer and such other assistants, employes and laborers as they may deem expedient; also to fix all salaries; to sue and be sued; to have control of all moneys received from the sale or use of water. The moneys are to be deposited in a separate fund known as the "water revenue fund" and to be kept distinct from all other moneys of the city. The city council, when fixing the tax levy, may, by ordinance, apportion and set apart out of the moneys then in said water revenue fund, an amount sufficient to meet all sums accruing for interest or principal, or for interest and principal, upon all outstanding waterworks bonds and the city treasurer shall use the money so appropriated, for such purpose and no other.

Sub-section "h" provides that the money in said water fund shall only be used, first, for payment of necessary running expenses; second, for extraordinary betterments or improvements of said works and water system; third, for payment of interest and principal as aforesaid. There is considerable difference of opinion as to the merits of this arrangement. By it, upon the consumer alone, falls the responsibility for payment of bonds and interest. It cannot be denied that all city property is enhanced in value by the ownership of the waterworks by the city, and in the judgment of this writer, the funds to meet bonds due and interest should be raised by a general tax levy. It is true that the board may, if it sees fit, so fix the water rates as to produce a revenue sufficient only for the purpose of defraying the necessary expenses of running the department, of operating the waterworks, and of making all current and ordinary extensions and betterments and repairs. This practically would give the mayor power to say which system should be adopted, which is altogether against public policy in this instance.

Sub-section "i" gives the commission power to make all rules, regulations and rates for the operation of the plant.

Sub-section "j" provides that three members shall constitute a quorum for the transaction of business, but no bill shall be audited or money expended without the sanction of at least three members of the board. Purchases of supplies, goods and materials exceeding $500 in amount must only be made by contract after advertising in a daily newspaper published in the city of Los Angeles, specifying what is required and calling for bids.

Sub-section "k" provides that the water commissioners must submit to the city council a half yearly report on receipts and expenditures and also such general suggestions as seem expedient.

The balance of the proposed amendment deals with routine business as to the management of the property, the auditing and payment of bills, etc., and calls for no special comment. Again the writer feels compelled to advise the readers of the Union Labor News to VOTE NO on this proposed amendment No. 2, for the reason that it is evidently framed in the interest of large water consumers and large taxpayers only, and furthermore is a revival of the old European idea that only men of wealth are competent to manage and control public affairs and legislate in the interests of the people.

GROWTH OF UNIONISM

Shown by the Large Numbers in Labor Day Parades.

In a "Bird's Eye View of Labor Day" Frank Morrison, secretary of the American Federation of Labor, has gathered some interesting facts regarding the recent celebration of Labor day by organized workingmen in all parts of the United States.

The day, according to these statistics, was more generally observed than ever before. Chicago had 60,000 toilers in line, or just 40,000 more than were in line the year previous. Cleveland, O., had the largest parade in its history, and San Francisco outdid any previous Labor day celebration by turning out over 30,000 marchers in line.

One thing noticeable in the Labor day celebrations this year was the many women toilers. Women seem to have become imbued with the spirit of organization all over the country and have found the organized workingmen ready at all times to aid them in securing just remuneration for their labor and better conditions under which to work. To show their appreciation of this fact it appears that the organized workingwomen tried to outdo the organized men in many of the large cities.

Money for the striking anthracite coal miners was raised in many places, but the most notable feature of the parade in Chicago being a "money wagon," into which the spectators were requested to throw donations. The sum of $10,000 was raised on this one wagon, one of the bags into which the coin was shoveled weighing 286 pounds, while another weighed 173 pounds.

The parade was almost entirely suspended in many of the large industrial centers, the Labor day celebrations being participated in not only by organized toilers, but also unorganized labor and professional men.

The following figures show approximately the number of toilers in the Labor day parades in the principal cities of the country:

	Toilers in line.
Chicago	60,000
San Francisco	40,000
New York city	40,000
St. Louis	32,000
Philadelphia	23,000
Scranton, Pa.	21,000
Cincinnati, O.	20,000
Buffalo	20,000
Baltimore	19,000
New Orleans	15,000
Boston	14,000
Minneapolis, Minn.	12,000
Cleveland	12,000
Pittsburg	11,000
Louisville, Ky.	10,000
Kansas City, Mo.	10,000
Denver	10,000
Detroit, Mich.	10,000
Wilkesbarre, Pa.	10,000
East St. Louis, Ill.	10,000
St. Joseph, Mo.	9,500
St. Paul, Minn.	7,400
Milwaukee, Wis.	7,000
Indianapolis, Ind.	6,000
Oklahoma City, Okla.	5,500
Council Bluffs, Ia.	5,500
Davenport, Ia.	4,000
Springfield, Ill.	3,500
Fort Worth, Tex.	3,000
Des Moines, Ia.	3,000
Topeka, Kan.	3,000
Lincoln, Neb.	2,500
Memphis, Tenn.	2,200
Nebraska City, Neb.	2,000
Birmingham, Ala.	2,000
Shawnee, Okla.	2,000
Cumberland, Md.	2,000
Beloit, Wis.	1,500
Sioux City, Ia.	1,200
Kankakee, Ill.	800

This is but a partial list of the cities in which Labor day was celebrated with a parade, but the figures quoted show that organization among the toilers of the country is going steadily onward.

CHARLES W. FEAR.

San Bernardino Department

THE CO-OPERATIVE MOVEMENT

The Rochdale Co-operative association held its regular meeting on Friday evening, October 31, at the usual place. It was a regular meeting, but special notices had been issued to all the members to come and participate in the election of the manager of the store. At the close of the previous week's meeting there were five applications for the position filed, namely those of H. A. Stolman, W. A. Boren, W. S. Canch, B. W. Fletcher and Lou Gardner. The three first named were recommended to the members by the board of directors as those best qualified, as evidenced by business experience and testimonials rendered to choose a manager from. In the early part of the week, however, Mr. Boren withdrew his application, leaving only two of those recommended by the board to choose from. To the surprise of all, and after the meeting for the purpose of electing was in session, Mr. Holman walked in and made a formal withdrawal of his application, thus leaving only one of the recommended candidates, and it was the sense of the meeting that the election should be deferred for two weeks, in order to have other candidates qualify. In regard to Messrs. Fletcher and Gardner it was ascertained that neither of these gentlemen were members of the association, and therefore not eligible for the position of manager. It would, however, be easy for them to qualify, as the membership fee is only $1.00 and would be received and receipted for by any of the directors or the secretary. The committee on advertising cards reported with the cards neatly gotten up, but with one omission, and that so fatal a one that the cards were worse than useless, and could not be circulated without doing harm. As printed, the card simply stated that membership was $1, and gave no price of share at all, whereas it should have been plainly stated that the membership fee was $1 and the price of a share $10. It was clearly the mistake of the printer, and he agreed to remedy the defect in the best way possible. The committee on speakers reported that they were waiting to hear that Mr. Nelson had arrived in Los Angeles in order to get into communication with him in regard to having him come up and address one meeting. Mr. Nelson was evidently expected in Los Angeles very soon, and it will be worth the while of the association to defer its public meeting till we can be sure of Mr. Nelson's presence.

The committee on certificates of membership reported having received a blank copy of one of the certificates issued by the People's Co-operative league of Los Angeles, and submitted a set of samples and prices from some of the offices in town. On motion the matter was referred to a new committee consisting of Messrs. Kramer, Morris and William Gurr, with instructions to procure the certificates as speedily and with as little cost as possible, and also at the same time they were authorized to procure a seal for the association. There were ten new applications for membership received and applicants all duly elected, now making a total of 137 members. The committee on getting by-laws printed reported unavoidable delay on account of the great rush of printing work for election purposes, and it seems as if we will not get our by-laws till about the 8th or 9th of the month.

A LABOR UNION HALL

The Carmen, at their last regular meeting, elected one of their members as a committee to set a movement on foot and carry it through to a successful conclusion if found possible and feasible, to procure the erection of a Labor Union hall or temple, some building that would give relief to the present congested condition, so well understood by all organizations in the city, whether trades union or fraternal.

It seems a big job to hand over to a committee of one, yet The News thinks the thing not only possible but feasible. It thinks that the active co-operation of every labor organization in the city can be secured for so laudable a purpose. There are now some thirteen or fourteen bona fide labor organizations in the city, including the railroad brotherhoods. Now each of these organizations meets at least twice every month on the average, these meetings would thus take up twenty-six or twenty-eight of the evenings in the month that the hall could be rented for, and this is saying nothing about the fraternal organizations that are as badly cramped as are the union organizations, nor about special entertainments, of which there are two or three every week, and hall room is so very scarce that organizations are compelled to abandon their regular meetings to hold entertainments. It is a well known fact that there is not in all San Bernardino a hall of moderate size and at a moderate rent that can be secured for entertainment or lecture purposes.

The Armory hall is too big and barn like and costs $10 per night, $15 if it is let for a dance. The Pavilion is larger still and still more barn like. It likewise costs $15 per night. The Opera House costs for lecture purposes $20 per night, and is so draughty and cold, in the winter time, that any persons who are susceptible to colds or have weak lungs practically take their lives in their hands in venturing upon attendance there. There is little doubt that a new, modern up to date hall, capable of seating between four and five hundred people and with a good dancing floor and in addition a smaller hall for smaller meetings at a lower rental, would rent readily, and would be a paying investment from the very start. We wish the Carmen committee much success and hope that all unions will take a lively and hearty interest in the proposition.

LOYAL STAR

Nothing succeeds like success, and the entertainment given by the ladies of Sunshine Lodge, No. 11, of the Order of the Loyal Star, was a success from start to finish. The entertainment was gotten up for the purpose of raising funds to purchase a proper regalia, and unless said regalia is very expensive the object of the entertainment was fully achieved. A splendid literary and musical program was rendered, after which refreshments were served and then came a "fish pond," and the fortune of the anglers was a source of much mirth. After the fish pond there was a voting contest to decide which was the most popular lady in the room. This was the event of the evening, both in point of interest and financially. The prize was awarded to Miss Streeter of Colton, who received 173 votes as against her nearest opponent, Miss Cora Smith of San Bernardino, who received 161 votes. On the announcement of the decision there were large chunks of gloom floating around in the headquarters of the San Bernardino contingent, at the thought that "Colton took the cake."

The next event was the voting to see who should get another cake, which was dedicated to the homliest man in the room. Mr. B. F. Ersinger captured the coveted laurel in a contest in which there were three entries. The other two were simply nowhere. There was considerable rustling done in the ticket selling line, Miss Greta Spangler having sold 49 tickets with "Slats" Adkins a close second with 46. Altogether over 200 tickets were sold and the net proceeds of the evening were about $50.

THE ELECTIONS

Yesterday was election day, and the fate of many a candidate, and many an issue, was decided by that court of last resort, the will of the majority. Definite figures are not available at this writing, but enough is known to justify the Republicans claims of a great victory in this, San Bernardino county. They have elected nearly every county and township officer with scarcely a single exception. And Mr. John C. Ralphs, the Times' lover and patron, is to be sheriff of San Bernardino county for the next four years. This is a result that the News deplores, but will reserve comment thereon till the full figures are available, upon which to base an intelligent analysis of the vote. In the election of Mr. Ralphs the C. L. Council has met with its first defeat and this will doubtless have the effect of letting loose whole lot of hostile criticisms, and "I was afraid of it," and "I knew that would be the way it would come out," and "The Council had no business going into politics," etc., etc. Now, there are many people who are great critics, after the act, who had little or nothing to say when any particular line of policy was being adopted, or any line of action being laid out. And to all such the News wishes to say that any contest for principle is always right, and the principle of labor carrying its grievances into the ballot box is one that is so just, so reasonable and so logical that we have yet to hear of a single good reason why it should not be applicable in every instance. It is not a question of right or wrong, moreover; it is a question of necessity, if this republic is going to be saved from plutocratic despotism it must be done by the working class and at the ballot box, and though falling short of our object in this particular instance, yet the News thinks that, with the lover of old, "It is better to have fought and lost, than never to have fought at all." In carrying the fight into the political field the Council has shown that it was thoroughly in earnest in its campaign against Otis of the Times and was determined to leave no stone unturned to injure the Times in every way it could. Nor do we think that the fight has been entirely lost in this particular instance, perhaps, but what candidate for public office in this county will not think twice before committing himself as a patron of the Times if he knows that his patronage will be followed by a political boycott on the part of the Labor Council. The thing is done and over with now, and the News wishes to state, emphatically, that it has no regrets to make, and no apologies to offer. In this fight it took the position that it thought was right. It thinks the position right still, and would refer its critics to that couplet of Byron's,

"If the bad never triumph, then God is with thee;
If the slave only sin, thou art spotless and free."

Unions Don't Want to Incorporate.

A bill will be introduced in the next Massachusetts legislature looking to the incorporation of labor unions. The movement is an outgrowth of the coal strike, when it was felt that the unions could be regulated, just as business corporations, by state laws. Henry Abrahams, secretary of Cigar Makers' union No. 97 of Boston, said on the subject:

"I know of no union which is incorporated under the Massachusetts law, nor do I know of any trades unionist who is in favor of labor organizations being corporated. Incorporation would be a disadvantage in regard to the payments of benefits, as has been pointed out by our general council. While the organization would not fear litigation, incorporation would invite it in many instances. Personally I see many disadvantages and no corresponding benefits."

SAN BERNADINO UNION DIRECTORY

BOILER-MAKERS.
Meet every first and third Thursday at Allen's Hall.

BOILER-MAKERS' HELPERS.
Meet every Sunday, 1:30 p.m., at Allen's Hall.

CENTRAL LABOR COUNCIL.
Meets every Tuesday evening at Labor Headquarters, Southern Hotel.

CARPENTERS' UNION.
Meets every Wednesday at Labor Headquarters, Southern Hotel.

CARMEN'S UNION.
Meets every Monday evening at Allen's Hall.

FEDERAL LABOR UNION, No. 9688.
Meets every first, third and fifth Saturdays at Labor Headquarters, Southern Hotel.

JOURNEYMAN BARBERS.
Meet every first and third Thursday at different shops.

LABOR LYCEUM.
Meets every Friday evening at Allen's Hall. Everybody welcome.

LOCOMOTIVE FIREMEN.
Meet second and fourth Tuesdays at Allen's Hall.

MACHINISTS' UNION.
Meets every first and third Wednesday at Allen's Hall.

PAINTERS' UNION.
Meets second and fourth Saturdays at Labor Headquarters, Southern Hotel.

RETAIL CLERKS.
Meet every second and fourth Thursday at Labor Headquarters, Southern Hotel.

TYPOGRAPHICAL UNION.
Meets last Monday of each month at Judge Thomas' court room.
President, C. E. Walker.
Secretary, S. P. Waite.

C. E. WHITE
Dealer in
Staple and Fancy Groceries
397 D Street Phone Red 291

J. W. ROBERTS, President. E. D. ROBERTS, Vice-President. W. S. HOOPER, Cashier.
3818
San Bernardino National Bank
Of San Bernardino, California
Corner Third and E Streets, Stewart Hotel Block.
Capital Stock, Surplus and Undivided Profits, $150,820.37
Accounts of CORPORATIONS, FIRMS and INDIVIDUALS solicited.

Bank of San Bernardino, San Bernardino, Cal.
Established by Lewis Jacobs in 1875 Capital Stock $50,000
O. NEWBURG, Manager. C. M. MYLREA, Cashier.
A general banking business transacted. Correspondents: Mountze Bros., New York; London, Paris and American Bank, San Francisco; Farmers' and Merchants' Bank, Los Angeles.

CITY CASH GROCERY
Corner Court and D Streets
Fancy Groceries and Provisions
Telephone Black 85 T. F. SNELSON, Proprietor

DOBSON & ANDREWS
Staple and Fancy Groceries
A Full Line of GRANITE AND TINWARE
570 Third Street Opposite the Motor Depot

SMITH & KELTY
DEALERS IN
Groceries, Feed and Fuel
643-647 THIRD STREET San Bernardino, Cal.

HARRISON & PACE
Carry a Full line of GROCERIES
Telephone Red 371 535-537 Third Street

ENTERPRISE GROCERY
Best 25c Coffee in California for the money
WE ROAST OUR OWN COFFEE
Coal Oil and Gasoline 330-344 D Street

FEETHAM & McNEIL
Staple and Fancy Groceries
Union Label Brooms
Blue Label Cigars
Telephone Black 113 484-486 THIRD STREET

San Bernardino Advertisements

Men's fall and winter Suits and Overcoats $5.95 to $18 — UNION-MADE — Boy's and Children's 2 and 3 piece suits $1.50 to $7.00

See us before buying your Fall Hat, Shoes, Shirts and Underwear: also Ladies and Children's Shoes

The Red Front

Men's all-wool Trousers, heavy weight $1.50 to $5.00 — UNION-MADE — Youths' 3-piece, long-pants Suits, for ages 12 to 19 $4.25 to $12.50

WE WANT YOUR TRADE
BOLLONG & STEPHENS
Furniture, Etc.
870 Third St. New Goods—Prices Right

BICYCLES YALE CORNELL
YALE CYCLERY
PATRONIZE A UNION SHOP. Lathe work, gasoline stoves, sewing machine and gun work, first class bicycle repairing. Thoroughly equipped for anything.
C. W. BURGESS.
Rocy Fearless Lodge, No. 15, I. A. of Machinists.
Telephone Black 27. 566 Third Street.

Ingersoll & Esler
Wholesale and Retail
Wine, Malt And Liquor Merchants
Family Trade a Specialty Opp. New St. Charles Hotel
Telephone Main 88

MESPELT & OWEGER
Manufacture nothing but UNION MADE CIGARS. First-class material used. Made by the best union workmen obtainable. 488 Third St. DEMAND OUR GOODS.

JOHN LAURANCE & SONS
DEALERS IN
Staple and Fancy Groceries
E STREET BETWEEN COURT AND FOURTH.
Branch Store Base Line and D. Phone Red 36.

THE HADDEN COMPANY
462 and 464 Third St., San Bernardino
CARRY A FULL LINE OF
Mechanics' and Miners' Tools and Supplies, Stoves, Ranges, Tinware, Guns, Ammunition, Agricultural Implements and Wagons.
Telephone Red 112

When in San Bernardino Stop at
ST. CHARLES HOTEL
CHARLES KLEIN, Prop
European Plan American Plan

When patronizing our advertisers kindly mention the paper.

OWL DRUG STORE
D. C. Schlott 490 Third Street W. G. Clute
The union public will find at this store a full line of pure drugs and courteous treatment

G. H. BUBLITZ
SOLE AGENT
JOHN WIELAND EXTRA PALE BEER
....THE GREAT WESTERN PRODUCT....
FAMILY TRADE SOLICITED

310 E Street, San Bernardino First National Bank Building, Redlands
GEO. JORDAN
Railroad Watches, Jewelry and Silverware
Santa Fe Ry Watch Inspector Southern Pacific Co.

...New York Bakery...
Under new management. My Motto: "The Best in My Line." Bread, Cakes, Pies, etc. We solicit a trial.
GEO. PROBERT & SON, 377 E Street

Model Home Bakery
366 D STREET
—Try Our Scotch Loaf—
D. A. CODDINGTON, Proprietor.

C. L. Thomas
Justice of the Peace
432 Court Street

M. LEHMAN
D STREET
Dealer in First-Class Fresh and Salted Meats, Poultry, Etc.
Free Delivery. Tel. Red 194.

A. E. LEEDOM W. T. LEEDOM
Santa Fe Stables
Our Turnouts the Best in the City...
SWELL RIGS AT RIGHT PRICES

When patronizing our advertisers kindly mention the paper.

CASE —113— By... Emile Gaboriau

CHAPTER I.

IN the Paris evening papers of Tuesday, Feb. 28, 1866, the following announcement appeared:

"A great robbery, committed against one of our most honorable bankers, M. Andre Fauvel, caused intense excitement this morning throughout the neighborhood of the Rue de Provence. The robbers with extraordinary skill and boldness succeeded in making an entrance to the offices, in forcing the lock of a safe that has heretofore been considered impregnable and in getting away with the enormous sum of 350,000 francs in bank notes. The police, of the clerks, "who never lets anything disturb him. The chief has quarreled with him twenty times for being tardy, and his remonstrances have no effect upon him whatever."

"And with reason—he knows he can get anything he wants out of the chief. Besides, how could he come any sooner? He sits up all night and leads a fast life. Have you noticed how pale he looks this morning?"

The cashroom door opened, and the cashier appeared before them with tottering step.

"Robbed!" he gasped out. "I have been robbed!"

Prosper's expression, his hollow voice and trembling limbs betrayed such fearful suffering that the clerks got up from their desks and ran toward him. He almost dropped into their arms. He was sick and faint and fell into a chair.

His companions surrounded him and begged him to explain himself.

"Robbed?" they said. "Where? How? By whom?"

Gradually Prosper recovered himself.

"All I had in the safe."

"All?"

"Yes, all—three packages, each containing 100 notes of a thousand francs, and one package of 50,000. The four packages were wrapped in a sheet of paper and tied together."

With the rapidity of lightning the news of the robbery spread throughout the bank. The curious clerks rushed in.

"Did you find the safe broken open?" said young Cavaillon.

"No; it is untouched."

"Well?"

"Yesterday I put 350,000 francs in the safe, and this morning it is gone."

A messenger had already informed M. Fauvel of the disaster, and at this moment he entered the room. M. Andre Fauvel appeared to be a man of fifty, inclined to corpulency, of medium height, with iron gray hair, and, like all hard workers, he had a slight stoop. Never did he by a single action belie the kindly expression of his face. He had an open countenance and a lively, frank eye.

"What's this I hear?" he said to the clerks, who stood before him respectfully. "What's happened?"

The sound of M. Fauvel's voice inspired the cashier with the energy of a great crisis. The dreaded and decisive moment had come. He arose and advanced toward his chief.

"Monsieur," he began, "having, as you know, a payment to make this morning, I yesterday drew from the Bank of France 350,000 francs."

"Why yesterday, monsieur?" interrupted the banker. "It seems to me that I have a hundred times ordered you to wait until the day of the payment."

"I know, monsieur, and I did wrong to disobey you. But the evil is done. Yesterday evening I locked up the funds. They have disappeared, and yet the safe has not been forced."

"You are crazy," exclaimed M. Fauvel, "or you are dreaming!"

"I am not crazy, neither, unfortunately, am I dreaming. I am simply saying what is true."

This calmness at such a moment appeared to exasperate M. Fauvel. He seized Prosper by the arm and shook him roughly.

"Speak!" he cried out. "Speak! Who do you say opened the safe? Answer me!"

"I cannot say."

"No one but you and I knew the secret word. No one but you and I had keys."

This was a formal accusation. At least, all the auditors present so understood it. Yet the cashier's strange calmness did not leave him. He gently released himself from the chief's grasp and said:

"In fact, monsieur, I am the only one who could have taken this money."

"Unhappy man!"

Prosper drew himself up and, looking M. Fauvel full in the face, added:

"Or you!"

The banker made a threatening gesture, and there is no knowing what would have happened if they had not been interrupted by loud and angry voices in the entry. A man insisted upon entering in spite of the protestations of the employees and succeeded in forcing his way in. It was M. de Clameran. The clerks stood looking on, bewildered, motionless, in profound silence. It was easy to see that some terrible question—a question of life or death—was being weighed by all these men. The iron founder did not appear to observe anything unusual. He advanced, his hat on his head, and said in the same impertinent tone:

"It is after 10 o'clock, gentlemen."

No one answered, and M. de Clameran was about to continue when he for the first time saw the banker. He went straight to him.

"Well, monsieur," he said, "I congratulate myself upon finding you in at last. I have been here once before this morning and found the cashroom not opened, the cashier not arrived; you were absent."

"You are mistaken, monsieur; I was in my office."

"I return, and this time not only the cashroom is closed, but I am refused immediately informed of the robbery, displayed their accustomed zeal, and their investigations have been crowned with success. Already, it is said, one P. B., a clerk in the bank, has been arrested, and there is every reason to hope that his accomplices will be soon overtaken by the hand of justice."

But this time the newspapers were inaccurate in their information. The sum of 350,000 francs certainly had been stolen from M. Andre Fauvel's bank, but not in the manner described. The following are the facts as they were related with scrupulous exactness at the preliminary examination:

The banking house of Andre Fauvel, 87 Rue de Provence, is an important establishment and, owing to its large force of clerks, presents very much the appearance of a government department. On the ground floor are the offices, with windows on the street, protected by strong iron bars, sufficiently large and close together to discourage all burglarious attempts. M. Fauvel's private office is on the first floor over the offices and leads into his private apartments. This private office communicates directly with the bank by means of a narrow staircase, which opens into the room occupied by the head cashier. This room, which in the bank goes by the name of the "cashier's office," is proof against all attacks, no matter how skillfully planned. Fastened in the wall by enormous iron clamps is a safe, a formidable and fantastic piece of furniture, calculated to fill with envy the poor devil who easily carries his fortune in a pocketbook.

The safe is opened by a curious little key. But this is the least important part of the mechanism. Five movable steel buttons, upon which are engraved all the letters of the alphabet, constitute the real power of this ingenious piece of furniture. Before inserting the key into the lock the letters on the buttons must be in the exact position in which they were placed when the safe was locked. In M. Fauvel's bank, as everywhere, the safe was always closed with a word which was changed from time to time. This word was known only to the head of the bank and the cashier. They each had also a key. There was but one danger—that of forgetting the word which was indispensable.

On the morning of the 28th of February the employees were all busy at their various desks about half past 9 o'clock when a middle aged man of very dark complexion and military bearing, in deep mourning, presented himself in the office adjoining the safe, where he found five or six employees. He asked to see the cashier. He was told that the cashier had not yet arrived and that the cashroom was not opened till 10 o'clock, a notice of which was posted in the entry.

"I thought," he said in a tone of cool impertinence, "to find some one here ready to attend to my business, having arranged the matter with M. Fauvel yesterday. I am Count Louis de Clameran, an iron maker at Oloron, and have come to draw 300,000 francs deposited in this bank by my late brother, whose heir I am. It is surprising that no orders were given about it."

Neither the title of the noble manufacturer nor his explanations appeared to affect the clerks.

"The cashier has not yet arrived," they repeated, "and we can do nothing for you."

"Then conduct me to M. Fauvel."

There was some hesitation, then a clerk named Cavaillon, who was writing near a window, said:

"The chief is always out at this hour."

"Then I will call again," said M. de Clameran. And he departed without saying "Good morning" or even touching his hat.

"Not very polite," said little Cavaillon. "But here comes Prosper."

Prosper Bertomy, cashier of Fauvel's banking house, was a tall, handsome man of thirty, with light hair and blue eyes, and dressed in the height of the fashion.

"Ah, here you are!" cried Cavaillon. "Some one has just been inquiring for you."

"Who? An iron manufacturer, was it not?"

"Precisely."

"Well, he will return. Thinking that I would be late this morning, I attended to the matter yesterday."

Prosper had unlocked his office and as he finished speaking entered and closed the door behind him.

"There is a cashier," exclaimed one admittance to the office. I am compelled to force my way in. Will you tell me, yes or no, can I have my money?"

M. Fauvel listened, trembling with anger, yet he controlled himself.

"I would be obliged to you, monsieur, for a short delay."

"I thought you said"—

"Yes, yesterday, but this morning, this very instant, I find I have been robbed of 350,000 francs."

M. de Clameran bowed ironically and said:

"Shall I have to wait long?"

"Long enough for me to send to the bank."

Then, turning his back on the iron maker, M. Fauvel said to his cashier:

"Write a note to the bank for a loan of 300,000 francs. Send at once. Let the messenger take a carriage."

Prosper did not move.

"Do you hear me?" said the banker angrily.

The cashier trembled. He seemed as if he was in a stupor.

"It is useless to send," he said. "There is a credit to this gentleman of 300,000 francs, and we have less than 100,000 in the bank."

M. de Clameran evidently expected this answer, for he muttered:

"Naturally."

Although he only pronounced this word, his voice, his manner, his face, clearly said:

"This comedy is well acted, but nevertheless it is a comedy, and I don't intend to be duped by it."

"Oh, don't be alarmed, monsieur," said the banker. "This house has other resources. Have patience till my return."

He went out and up the narrow steps leading to his study and at the end of five minutes returned, holding in his hand a letter and a bundle of securities.

"Here, quick, Couturier," he said to one of his clerks, "take my carriage, which is waiting, and go with monsieur to M. de Rothschild's. Give him this letter and these securities. In exchange you will receive 300,000 francs, which you will hand to this gentleman."

The iron founder was visibly disappointed. He seemed to wish to apologize for his impertinence.

"I assure you, monsieur, that I had no intention of offending. For some years our relations have been such that I"—

"Enough, monsieur," interrupted the banker. "I desire no apologies. In business friendship counts for nothing. I owe you money. I am not ready to pay you. You are pressing. You have a right to demand what is your own. Follow my clerk. He will pay you your money."

Then he turned to his clerks who stood curiously gazing on and said, "As for you, gentlemen, resume your desks."

In a moment the room was cleared of every one except those who belonged there, and they sat at their desks with their noses almost touching the paper before them, as if absorbed in their work. Still excited by the events so rapidly succeeding each other, M. Andre Fauvel walked up and down the room with quick, nervous steps, occasionally uttering some low exclamation. Prosper remained leaning against the door, with pale face and fixed eyes, looking as if he had lost the faculty of thinking. Finally the banker, after a long silence, stopped short before Prosper. He had determined upon his line of conduct.

"We must have an explanation," he said. "Let us go into your office."

The cashier obeyed without a word, and his chief followed him, taking the precaution to shut the door after them.

Nothing in the cashroom bore evidence of the entrance of burglars. Everything was in perfect order. Not even a paper was misplaced. The safe was open, and on the top shelf lay several rouleaus of gold, overlooked or disdained by the thieves. M. Fauvel, without troubling himself to examine anything, took a chair and ordered his cashier to be seated. He had entirely recovered his equanimity, and his countenance wore its usual kind expression.

"Now that we are alone, Prosper," he said, "have you nothing to tell me?"

The cashier started, as if the question surprised him. "Nothing, monsieur, that I have not already told you."

"What? Nothing? Do you persist in asserting a fable so absurd and ridiculous that no one can possibly believe it? It is folly! Confide in me. It is your only chance of salvation. I am your chief, it is true, but I am, above all, your friend—your best and truest friend. I cannot forget that here fifteen years ago you were intrusted to me by your father, and ever since that day have I had cause to congratulate myself on possessing your faithful service. Yes, it is fifteen years since you came to me. I was then just commencing to build my fortune, and you have seen it gradually grow step by step from almost nothing to its present size. As my wealth increased I endeavored to better your condition, you who, although so young, are the oldest of my clerks. At each inventory I increased your salary."

Never had Prosper heard his chief express himself in so feeling and paternal a manner. Prosper was silent with astonishment.

"Answer!" pursued M. Fauvel. "Have I not always been like a father to you? From the first day my house has been open to you. You were treated as a member of my family. My niece, Madeleine, and my sons looked upon you as a brother. But you grew weary of this peaceful life. One day a year ago you suddenly began to shun us, and since then"—

The memories of the past thus evoked by the banker seemed too much for the unhappy cashier. He buried his face in his hands and burst into tears.

"One can confide everything to his father without fear," resumed M. Fauvel. "A father not only pardons, but forgets. Do I not know the terrible temptations that in a city like Paris beset a young man? There are some inordinate desires which break down the firmest principles. Speak, Prosper, speak!"

"What do you wish me to say?"

"The truth. An honorable man may yield to temptation, but his first step toward atonement is confession. Say to me: Yes, I have been tempted, dazzled. The sight of these piles of gold turned my brain. I am young. I have passions."

"I!" murmured Prosper. "If"

"Poor boy!" said the banker sadly. He paused, as if hoping for a confession, which, however, did not come.

"Come, Prosper, have courage. Make a clean breast of it. I will go up stairs. Go again to the safe. I am sure that in your agitation you did not search thoroughly. This evening I will return, and I am sure that during the day you will have found, if not the 350,000 francs, at least the greater portion of it. And neither you nor I will tomorrow remember anything about this false alarm."

M. Fauvel had risen and was about to leave the room when Prosper arose and held him by the arm.

"Your generosity is useless, monsieur," he said bitterly. "Having taken nothing, I can restore nothing. I have searched carefully. The bank notes have been stolen."

"But by whom, poor fool? By whom?"

"By all that is sacred, I swear that it was not by me."

The banker's face turned crimson. "Miserable wretch," cried he, "do you mean to say that it was I?"

Prosper bowed his head and did not answer.

"Ah, it is thus, then," said M. Fauvel, unable to contain himself any longer. "You dare— Then between you and me, M. Prosper Bertomy, justice shall decide. God is my witness that I have done all I could to save you. You will have yourself to thank for what follows. I have sent for the commissary of police. He must be waiting in my study. Shall I call him?"

Prosper, with the fearful resignation of a man who abandons himself, replied in a stifled voice:

"Do as you will."

The banker was near the door. He opened it and after giving the cashier a last searching look said to an office boy:

"Anselme, ask the commissary of police to step down."

CHAPTER II.

THE commissary sent for by M. Fauvel soon made his appearance. A short man dressed in a full suit of black, which was slightly relieved by a crumpled collar, followed him. The banker, scarcely bowing to him, said:

"Doubtless, monsieur, you have been apprised of the painful circumstance which compels me to have recourse to your assistance?"

"It is about a robbery, I believe."

"Yes; an infamous and mysterious robbery committed in this office, from the safe you see open there, of which my cashier"—he pointed to Prosper—"alone possesses the key and the word."

This declaration seemed to arouse the unfortunate cashier from his stupor.

"Pardon me, monsieur," he said to the commissary in a low tone. "My chief also has the word and the key."

"I should have said so."

The commissary at once understood that these two men accused each other.

"Well," he said, "a robbery has been perpetrated, but by whom? Did the robber enter from without?"

The banker hesitated a moment.

"I think not," he said at last.

"And I am certain he did not," said Prosper.

The commissary was prepared for those answers, but it did not suit his purpose to follow them up immediately.

"However," said he, "we must make ourselves sure of it." Turning toward his companion, "M. Fanferlot," he said, "go and see if you cannot discover some traces that may have escaped the attention of these gentlemen."

M. Fanferlot, nicknamed "The Squirrel," was indebted to his prodigious agility for this title, of which he was not a little proud. Slim and insignificant in appearance, he might, in spite of his iron muscles, be taken for a bailiff's under clerk as he walked along buttoned up to the chin in his thin black overcoat. He had one of those faces that impress us disagreeably—an odiously turned up nose, thin lips and little restless black eyes. Fanferlot, who had been on the police force for five years, burned to distinguish himself, to make for himself a name. He was ambitious. Alas, he was unsuccessful, lacking opportunity or genius.

Already, before the commissary spoke to him, he had ferreted everywhere—studied the doors, sounded the partitions, examined the wicket and stirred up the ashes in the fireplace.

"It would be very difficult," said he, "for a stranger to enter here."

He walked around the office.

"Is this door closed at night?" he inquired.

"It is always locked."

"And who keeps the key?"

"The office boy, to whom I always give it in charge before leaving the bank," said Prosper.

"This boy," said M. Fauvel, "sleeps in the outer room on a sofa bedstead, which he unfolds at night and folds up in the morning."

"Is he here?" inquired the commissary.

"Yes, monsieur," answered the banker.

He opened the door and called:

"Anselme!"

This boy had been a confidential servant of M. Fauvel for ten years. He knew that he would not be suspected, but the idea of being connected with a robbery is terrible, and he entered the room trembling like a leaf.

"Did you sleep in the next room last night?" asked the commissary of police.

"Yes, monsieur, as usual."

"At what hour did you go to bed?"

"About half past 10. I had spent the evening at a cafe near by with monsieur's valet."

"Did you hear no noise during the night?"

"No, and still I sleep so lightly that if monsieur comes down to the cashroom when I am asleep I am instantly awakened by the sound of his footsteps."

"Does M. Fauvel often come to the cashroom at night?"

"No, monsieur; very seldom."

"Did he come last night?"

"No, monsieur; I am very certain he did not, for I was kept awake nearly all night by the strong coffee I had drunk with the valet."

"That will do," said the commissary. "You may retire."

When Anselme had left the room, Fanferlot resumed his search.

He opened the door of the banker's private staircase.

"Where do these stairs lead to?" he asked.

"To my private office," replied M. Fauvel.

"Is not that the room," asked the commissary, "to which I was conducted when I first came?"

"Precisely."

"I would like to see it," said Fanferlot, "and examine the entrances to it."

"Nothing is more easy," said M. Fauvel engerly. "Come, gentlemen, and you come, too, Prosper."

M. Fauvel's private office consisted of two rooms—the waiting room, sumptuously decorated, and the study, where he transacted business. The furniture in this room was composed of a large office desk, several leather covered chairs and on either side of the fireplace a secretary and a bookshelf. These two rooms had three doors. One opened on the private stairway, another into the banker's bedroom, and the third into the main vestibule. It was through this last door that the banker's clients and visitors were admitted. M. Fanferlot examined the study. He seemed puzzled like a man who had flattered himself with the hope of discovering something and had found nothing.

"Let us see the adjoining room," he said.

He passed into the waiting room, followed by the banker and the commissary of police.

Prosper remained alone in the study. Notwithstanding the disordered state of his mind, he could not but perceive that his situation was every minute becoming more serious. Seating himself on a sofa near the fireplace, he was absorbed in the most gloomy forebodings when the banker's chamber door suddenly opened and a beautiful girl appeared upon the threshold. She was tall and slender. A loose morning gown, confined at the waist by a simple black ribbon, betrayed to advantage the graceful elegance of her figure. Her black eyes were large and soft, her complexion had the creamy pallor of a white camellia, and her beautiful dark hair, carelessly held together by a tortoise shell comb, fell in a profusion of soft curls upon her exquisite neck. She was M. Fauvel's niece, Madeleine, of whom he had spoken not long before. Seeing Prosper Bertomy in the study, where probably she expected to find her uncle alone, she could not refrain from an exclamation of surprise.

"Ah!"

Prosper started up as if he had received an electric shock. His eyes, a moment before so dull and heavy, all at once sparkled with joy as if he had caught a glimpse of a messenger of hope.

"Madeleine," he cried; "Madeleine!"

The young girl blushed crimson. She seemed about to hastily retreat and stepped back; but, Prosper having advanced toward her, she was overcome by something stronger than her will and extended her hand, which he seized and pressed eagerly. They stood thus face to face, but with bowed heads.

Finally Madeleine said in a scarcely audible voice:

"You, Prosper—you!"

These words broke the spell. Prosper dropped the white hand which he held and answered bitterly:

"Yes, this is Prosper, the companion of your childhood—suspected, accused of the most disgraceful theft—Prosper, whom your uncle has just delivered up to justice and who, before the day is over, will be arrested and thrown into prison."

Madeleine, with a terrified gesture, cried in a tone of profound sympathy:

"Good heavens! Prosper, what are you saying?"

"What! Do you not know? Have not your aunt and cousins told you?"

"They have told me nothing. I have scarcely seen my cousins this morning, and my aunt is so ill that I felt uneasy and came to tell uncle. But for heaven's sake speak. Tell me what has happened."

Prosper hesitated. Perhaps it occurred to him to open his heart to Madeleine, of revealing to her his most secret thoughts. A remembrance of the past coming up chilled his confidence. He sadly shook his head and replied:

"Thanks, mademoiselle, for this proof of interest, the last, doubtless, that I shall ever receive from you. But allow me, by being silent, to spare you distress and myself the mortification of blushing before you."

Madeleine interrupted him with an imperious gesture:

"I insist upon knowing," she said.

"Alas, mademoiselle!" answered Prosper. "You will only too soon learn my misfortune and my disgrace. Then, yes, then you will applaud yourself for what you have done."

But she became more urgent. Instead of commanding she entreated, but Prosper was inflexible.

"Your uncle is in the adjoining room, mademoiselle, with the commissary of police and a detective. They will soon return. I entreat you to retire that they may not find you here."

As he spoke he gently pushed her through the door, she resisting, and closed it upon her. It was time, for the next moment the commissary and M. Fauvel entered. They had visited the main entrance and waiting room and had heard nothing of what had passed in the study. But Fanferlot had heard for them. This excellent bloodhound had not lost sight of the cashier. He said to himself: "If he believes himself to be alone, his face will betray him. I shall detect a smile or a wink that will mean something."

[TO BE CONTINUED.]

No Breath to Waste.

"There is something about the atmosphere in the far north that makes men very quiet," said a man from up in the frozen region the other day. "The habit is acquired, I suppose, in tramping, when the altitude makes it necessary to use all your breath for breathing and leaves you none for talking. The result is that the men talk very little. They become almost speechless and will sit about at night, each thinking his own thoughts and allowing his fellows to do the same."

WORKING MEN

Are more directly interested in the office of

Superintendent of Streets

than in any other office to be voted upon at the city election, Dec. 1.

Under the present Democratic administration the men who drive the sprinkling wagons receive

66⅔ cents for a 12-hour Day

This is the truth, and Democrats cannot deny it. Workingmen, vote for

W. J. KILLION

Union Labor Candidate for Street Superintendent

And abolish white slavery. When any Democratic officeseeker tells you he is a friend of the workingman, just ask him about the poor fellows who drive the sprinkling carts

Twelve Hours a Day for 66⅔ cents

Do YOU believe street sprinkling should be done by the city?
Do YOU believe street cleaning should be done by the city?
Do YOU believe that the thieving contract system should be abolished?
Do YOU believe a dry strip should be reserved on each street as a bicycle path?
If you DO, vote for

W. J. KILLION

Union Labor Candidate for

Street Superintendent

It Pays to Trade on Sixth Street

THE NEW FIRM OF

C. C. S. S. J. O.

Lyon, McKinney, Smith Co.

Make prices and terms right and carry an immense selection of

FURNITURE, CARPETS, DRAPERIES

212-214 W. Sixth Street

Between Broadway and Spring

The FAIR

MAEDER, PRIESTER & CO.

Crockery, Glass and Tinware, Baby Carriages, Toys, Silverware, Cutlery, Gasoline and Oil Stoves, Bird Cages, Agateware, Wood and Willow Ware.

Telephone John 3021

224-226 S. Spring St.

New Method Co-operative Laundry

Sixth and San Julian Telephone South 3

THE LARGEST LAUNDRY
THE NEWEST MACHINES
THE LATEST METHODS
THE BEST WORK
THE QUICKEST SERVICE
THE SHORTEST HOURS
THE HIGHEST WAGES

"The Laundry With the Label"

Up-Town Office, 340½ South Spring Street

Union Goods

Everything in Men's wear, such as Clothing, Furnishing Goods, Hats, Shoes, Overalls, in fact everything in this big store is Union made.

Columbia Clothing and Shoe House

270-272 S. Main Street, Cor. of Third St.

THE ST. ELMO

Senator White and New Liceus Cigars are all Union Made and of the highest grade. Ask for them. Made by the

St. Elmo Cigar Co.

135 East Second St. Los Angeles, Cal.

THE UNITED HATTERS OF NORTH AMERICA "REGISTERED" UNION MADE

Union Label OF THE United Hatters OF N. A.

When buying a FUR HAT either soft or stiff, see to it that the Genuine Union Label is sewed in it.

THE GENUINE UNION LABEL is perforated on the four edges exactly the same as a postage stamp. Loose labels in retail stores are counterfeits. The John B. Stetson Co. of Philadelphia, Pa., is a non-union concern.

JOHN A. MOFFITT, President, Orange, N. J.
JOHN PHILLIPS, Secretary, 797 Bedford Ave., Brooklyn, N. Y.

ADCOCK & REYMERT

ATTORNEYS AND COUNSELORS AT LAW

310-311 Bullard Block

Tel. John 7791 154 N. Spring Street

R. D. LIST, 221 Wilcox Building

Corner Second and Spring.

Sells real estate and loans money. He usually has two or three houses and lots at a bargain. Phone Red 1601.

When patronizing our advertisers kindly mention the paper.

Abide by the Sea

Southern California seashore resorts are charming the year 'round, and especially so are Long Beach, Catalina Island, Terminal Island, Brighton Beach and San Pedro on the line of the Salt Lake Route. The Beaches are strands of unequaled beauty and nowhere in California will one find as good fishing, yachting, boating and sea bathing as here. Hotels open year round, with prices to suit the most fastidious. Beautiful illustrated folders of California Seashore Resorts sent on application to agents of the

SALT LAKE ROUTE

Desired information and excursion rates may be obtained at office, 257 South Spring Street. Tel. Main 560.

E. W. GILLETT, Gen'l Pass. Agt.
T. C. PECK, Asst. Gen'l Pass. Agent.
Los Angeles, Cal.

B. Bianchi Wm. Scaramellis

ARCADE BAKERY

French and Italian Bread, Milk and Rye Bread, Pastry, Delivered at Residence.

21 Ceres Avenue Los Angeles, Cal.

When patronizing our advertisers kindly mention the paper.

Among the Builders

BUILDING PERMITS

C. H. Betts owner, 1252 W. Jefferson, C. W. Britt builder, additions to cottage at 1023 W. 46th; $925.

J. M. Moore owner, 2726 Mozart, additions to cottage at 2726 Mozart; $900.

G. Percinger owner and builder, additions to cottage at 322 E. 4th; $500.

Mrs. E. A. Clenathan owner, 433 E. 21st, D. C. Gates builder, cottage at 853 E. Adams; $1500.

E. P. Knutesen owner and builder, 630 S. Grand avenue, residence at 426 S. Sherman; $2500.

C. E. Hill owner, 29th and Hoover, E. R. Bradley builder, Hibbard & Gill architects, residence 525 St. Andrews Place; $3000.

A. Granas owner, 206 S. Broadway, S. Samuels builder, barn at 754 W. 16th; $100.

R. F. Busch owner and builder, 458 N. Grand ave., cottage at 727 E. 29th; $1450.

Mrs. Ella E. Bagnall owner, E. A. Bagnall builder, Redondo, cottage at 1623 Griffith ave.; $1200.

J. Strickland owner and builder, 445 S. Main, building at same location; $200.

E. Bailiff owner, 1427 Santee, E. L. Barclay builder, cottage at 162 N. Anderson; $1000.

Same owner and builder, cottage at 164 N. Anderson; $1000.

Same owner and builder, cottage at 1216 E. Kearney; $700.

W. T. Goodhue owner and builder, 261 Bradbury, residence at 124 W. Avenue 54.

H. P. Augestine owner, 232 Bradbury, Taylor & Irons builders, cottage at 1418 E. 23rd; $1000.

Mrs. Caroline Jensen owner, 232 Bradbury, Taylor-Irons Co., builders, residence at 1217 Jasmine; $2000.

Miss J. F. Rorick owner, 856 W. Washington, A. Pefley builder, residence at 918 W. 18th; $1750.

A. Stanch owner, 2026 Bay, Elsom & Rose Co. builders, cottage at 2611 E. Second; $1700.

G. Dagay owner, 477 E. 53rd, barn at same location; $60.

E. N. Fletcher owner, Thomas Dawson builder, residence at 10th, between Central and Stanford; $1150.

C. L. Mosher owner and builder, 230 W. 36th, barn at 733 E. 28th; $150.

Dr. Frank W. Miller owner, E. D. Barbour builder, Train & Williams architects, residence at Howard between Adams and 21st; $3500.

Mrs. Ada Chadwick owner, 955 W. 23rd, F. E. Palmer builder, cottage at 121 W. 21st; $1500.

F. Poulton owner, 736 Avila, R. Young builder, barn at 2730 Temple; $60.

W. H. Brown owner, 745 Whittier, R. E. Young builder, additions to residence at same location; $200.

W. D. Shearer owner, Lewis Brown builder, cottage at Woodlawn, between 20th and 30th; $1500.

Mrs. Charles Ericson owners, E. C. Thorne builder, cottage at 602 N. Ave. 64; $2000.

Mrs. L. M. R. Ellsworth, 113 S. Ave. 66, E. C. Thorne builder, cottage at 111 S. Ave. 66; $1600.

T. Weissdanger owner, P. A. Kittell builder, cottage at 1023 W. 1st; $1000.

F. C. Hoskins owner and builder, 3617 Central ave., cottage at 3623 Central; $30.

R. Hayward owner, 2501 Wilshire Bldg., T. J. Garber builder, one story brick building at 607 S. Spring; $150.

Mrs. Emma M. Wood owner, J. McCoun builder, Dennis & Farwell architects, residence at 831 Grand View; $2500.

David E. Goodwin owner, G. H. Ashley builder, cottage at 955 Dewey ave.; $2000.

Mrs. E. M. Thornton owner, G. H. Ashley builder, cottage at 1220 Trolo; $1200.

Mrs. Sarah N. Butler owner, J. H. Ashley builder, cottage at 819 E. 29th; $1200.

Mrs. E. R. Robinson owner, G. H. Ashley builder, cottage at 332 W. 20th; $1400.

C. Sibley owner and builder, 313 N. Hill, cottage at 231 S. Dacota; $150.

R. B. Townsend owner and builder, 81 Ave. 66, cottage at 6425 Repton; $2000.

Mrs. M. Rawson owner, 1340 W. Washington, W. Myers builder, cottage at 1729 Arapahoe; $1000.

W. E. Pohansen owner, 109 N. Hope, Burks & Bell builders, cottage at 1454 E. 22nd; $1000.

Same owner and builder, cottage at 1456 E. 22rd; $1000.

M. Robinson owner, 1052 Westlake, Bauer & Hooker builders, additions to residence at 1052 Westlake; $950.

Equitable Building Co. owners and builders, flat building at 516-16½ S. Towne ave.; $3000.

Miss A. M. Herring owner, 1500 S. Figueroa, C. Young builder, cottage at 56 E. 36th; $150.

Geo. D. Campbell owner, 525 E. 6th; Runge & Clintworth builders, cottage at 1025 between Central and Stanford; $1000.

Mrs. C. Thompson owner, 930 Santee, H. T. Quien builder, flat building at 934 Santee; $2600.

C. E. Talbert owner and builder, 142 S. Bay, cottage at 221 E. Ave. 23; $1000.

T. R. Davidson owner, Jno. Teller builder, residence at 2317 Scarff; $4000.

J. A. Way owner, 141 W. 16th, F. M. Gibbs builder, residence at 1337 Valencia; $2000.

Mrs. E. Bankson owner, 416 E. 29th, E. A. Bankson builder, cottage at same location; $1400.

W. A. Ide owner, 2500 Compton ave., W. F. White builder, barn at 365 E. Washington; $250.

John Herman owner and builder, 2009 E. 6th, cottage at 906 E. 29th; $1000.

Same owner and builder, cottage at 2003 E. 28th; $1500.

W. F. White owner and builder, 1142 Vernon, cottage at same location; $1000.

Mrs. L. Plotts owner and builder, 648 San Pedro, cottage at 712 E. 27th; $1000.

W. C. Brain owner, 1721 Union ave., Edward Kendall builder, residence at 1131 S. Elder ave.; $3200.

Oliver Hunlon owner and builder, 324 Bernard, cottage at 136 N. Rio; $700.

R. Wilson owner and builder, 721 Commercial, residence at same location; $900.

W. F. Otten owner, 1200 W. 4th, C. B. Greenmyer builder, barn at 1035 Maple ave.; $185.

J. W. Buson owner and builder, 1358 Hemlock, additions to cottage at same location; $150.

P. J. Finch owner and builder, 544 Mission, cottage at same location; $60.

J. W. Lauder owner and builder, 1811 E. 38th, additions to cottage at 1811 E. 38th; $40.

F. A. Martin owner and builder, 322 Brent, cottage at 1253 W. 3rd; $100.

Mrs. T. C. de Sanchez owner, G. L. Louden builder, residence at 1511 S. Grand ave.; $2500.

G. L. Louden owner and builder, 1431 S. Los Angeles, residence at 1611 W. 10th; $2200.

Same owner and builder, residence at 1615 W. 10th; $2200.

Same owner and builder, residence at 1619 W. 10th; $2200.

R. W. Bowes owner and builder, 146 W. 32nd, cottage at 142 E. 37th; $1000.

Mrs. Whitehead owner, 839 E. 20th, H. D. McCabe builder, cottage at 839 E. 20th; $1600.

Dr. F. Keyes owner, H. C. Woodward builder, two-story building at 1416 W. 8th; $6000.

Mrs. E. Todd owner, 1242 El Molino, N. B. Todd builder, barn at 1404 El Molino; $100.

E. L. Hopper & Son owner, 338 S. Broadway, H. J. Erwin builder, residence at southeast corner Kenwood and 27th; $4000.

E. M. Hamilton owner, Olof Johnson builder, L. Moore architect, cottage at 276 Ave. 55; $1500.

Same owner, builder and architect, cottage at 279 Ave. 55; $1500.

Henry Scott owner, 124 E. Adams, Jacob Smith builder, residence at 1531 W. Girard; $2000.

F. W. Westmeyer owner, Sloane & Gray builders, A. L. Haley architect, residence at 462 S. San Joaquin; $5480.

W. J. Hamilton owner, 339 S. Flower, residence at 857 E. 24th; $1500.

Mrs. E. R. Brainerd owner and builder, 330 Wilcox, Lester L. Moore architect, flat building at 1600-1602 Ingraham; $3000.

Same owner, builder and architect, flat building at 641-643 S. Union ave.; $3000.

Mrs. Stole owner, W. C. Hollywell builder, barn at 1527 W. 22nd; $100.

Mrs. W. W. Phillip owner, 973 E. 39th, W. Phillips builder, cottage at 983 E. 39th; $125.

Adolph Mabel owner, 245 S. Fremont, Cal. Shoe Case Co. builders, additions to cottage at same location; $250.

Mrs. A. Gates owner, 912 E. Pico, Jno. Hafor builder, cottage at 115 E. 37th; $1535.

D. Garafola owner, P. E. Pozzo & Son builders, cottage at 669 Tehama; $1000.

W. T. Callaway owner and builder, 437 Ruth ave., cottage at 1379 E. 17th street; $1000.

Mrs. E. D. Butler owner, 236 N. Hope, D. L. Wilson builder, additions to residence at same location; $1000.

H. Griest owner and builder, 3424 Downey ave., alterations to cottage at same location; $150.

G. Barry owner and builder, 539 Towne ave., barn at same location; $75.

H. A. Keniston owner and builder, 935 E. 12th, barn at 1403 Little Rock ave.; $125.

Willenger Bros. owners, D. A. Spur builder, flat building at 258-260½ N. Fremont; $4500.

E. M. Wickersham owner and builder, 203 Trust, cottage at 1234 Irolo; $1200.

G. W. Stimson owner and builder, 203 Trust, residence at 463 Westlake ave.; $6000.

C. M. Burr owner, 216 S. Broadway, W. W. Anderson builder, cottage at 1138 W. 41st; $1500.

Z. Ingle owner and builder, 545 Maple ave., cottage at 1340 E. 14th; $1000.

Mrs. H. North owner, 1143 Westlake ave., W. H. Brown builder, additions to residence at 1143 Westlake ave.; $370.

Merriam & Hoffman owners and builders, 507 Aliso, barn at same location; $500.

H. W. Wilson owner and builder, 1357 De Long, cottage at 1361 De Long; $900.

Same owner and builder, cottage at 1363 De Long; $900.

C. A. Maurer owner and builder, 1622 Westlake ave., additions to cottage at same location; $50.

C. Stumpf owner, 2429 E. Third, L. J. Sweet builder, cottage at 2416 E. Second; $1500.

Same owner and builder, cottage at 2430 E. Second; $1500.

Mrs. K. Scaggs owner, 1293 W. 41st, Citizens' Bldg. Co. builders, cottage at same location; $1500.

Geo. A. Keckner owner, 506 Hunter, cottage at 550 Santa Fe ave.; $1160.

Nathan Bentz owner, F. O. Engstrum builder, Hunt & Eager architects, two-story brick building at 211-13 W. 4th; $8000.

F. H. Engstrum owner and builder, 2690 Ellendale Place, residence at 2704 Ellendale Place; $7000.

Geo. W. Stimson owner and builder, 203 Trust, residence at 857 W. 39th; $2650.

Same owner and builder, residence at 853 W. 39th; $2500.

Same owner and builder, residence at 1648 W. Orange; $2700.

Same owner and builder, residence at 1652 West Orange; $2500.

Same owner and builder, residence at 1123 W. 6th; $4600.

Theodore Kinghbaker owner, 111 N. Los Angeles, E. C. Shipley builder, residence at 1617 Figueroa; $9000.

W. U. Bowen owner and builder, 230½ S. Spring, residence at 1408 Magnolia; $2000.

Pearl E. Hamner owner, W. T. Edward builder, Thornton Fitzhugh architect, cottage at 319 W. Ave. 51; $1425.

Mrs. M. Chambers owner, 956 E. 23rd, B. D. Chambers builder, residence at 630 E. 32d; $1800.

J. Bonaparte owner and builder, 525 Commercial, barn at 472 Commercial; $230.

J. S. Howell, owner and builder, Long Beach, residence at 1419 E. 19th; $1200.

T. J. Sprinkle owner and builder, 222 N. Union ave., cottage at 230 Viscamo street; $1200.

F. A. Ramsland owner and builder, 2933 E. Pennsylvania; $250.

Mrs. J. Hargrove owner, S. Pasadena, S. L. Crose builder, cottage at 2018 Amey; $500.

Wm. V. Basby owner and builder, 1403 E. 32d, cottage at 1183 E. 42d; $100.

E. M. Durand owner and builder, 641 Bixel, barn at 1007 Orange; $400.

Mrs. Lena Neuchausen owner and builder, 716 W. 18th, barn at 716 W. 18th; $200.

W. D. Shockley owner and builder, 3442 McClintock, barn at Maple between 37th and 39th; $200.

Mrs. F. Staininger owner, P. M. Gerts builder, Jno. Parkinson architect, lodging house at 231 S. Bunker Hill ave.; $10,000.

Jno. Day owner and builder, cottage at 2111 Bay street; $350.

Geo. Willard owner and builder, 2403 Mecca ave., building at 1603 Montana; $550.

J. H. McNeil owner, 1315 Figueroa, A. Davis builder, cottage at 229 W. 28th; $1600.

Same owner and builder, cottage at 231 West 9th; $1600.

O. B. Ebey owner, 306 N. Fair Oaks, Pasadena, J. L. Harshman builder, cottage at 774-76 Merchant; $1350.

Bert Yarger owner, 630 Towne ave., H. A. Banksen builder, addition to cottage at 630 Towne ave.; $400.

Mrs. M. Lovel owner, 780 New Depot, D. A. Kimball builder, cottage at 754 W. New Depot; $1000.

Mrs. L. P. Anjas owner, D. A. Kimball builder, additions to brick building at 8308 S. Main; $2950.

Mrs. J. H. Jamison owner, 730 Watson, D. A. Kimball builder, residence at 718 Mateo; $2500.

G. W. Van Auken owner and builder, 232 N. Olive, flat building at 230-232 N. Olive; $7000.

J. E. Burns owner, Wm. Van Loenen builder, cottage at 1326 Channing; $300.

ELECTRICAL WORK.

Potter & Storie, electrical contractors, 429 South Broadway, basement Broadway hotel, 'phone Peter 7426. Estimates on all electrical work cheerfully given.

OCTOBER LEADS

During October 551 permits were issued and the expenditure called for is $954,613, almost a million dollars. October, 1901, falls behind this figure by $328,157, there having been issued a year ago 355 permits calling for the expenditure of $626,254.

The distribution of buildings for which permits were issued during October was as follows:

Ward—	Permits.	Value.
First	55	$ 63,065
Second	24	32,740
Third	31	105,260
Fourth	91	172,341
Fifth	86	193,230
Sixth	161	188,000
Seventh	43	162,152
Eighth	16	16,245
Ninth	23	18,840
Removals	21	2,740
Totals	551	$954,613

M. & M. Association

(Continued from page 3)

grossly misrepresenting the laboring people, therefore be it

Resolved, That we, the members of the Retail Clerks' association, regard the course of the said Merchants and Manufacturers' association as a gratuitous insult to Los Angeles unionism and hereby declare our intention to use our utmost endeavor to counteract the false and malicious statements circulated by the said "Union Press."

Resolved, That we heartily endorse the course of the Union Labor News in maintaining the fight against the boycotted institutions in this city.

Carpenters' No. 332

Whereas, A paper masquerading under the name of the "Union Press" is being circulated in the city; and

Whereas, said "Union Press" in no way is a union paper, nor does it stand for the principles of unionism, and

Whereas, The Union Labor News is and has been the only union paper in Los Angeles that has been waging a warfare on those notorious enemies of labor, viz., Hamburgers and the Los Angeles Times; and

Whereas, Said "Union Press" is soliciting advertisements under the guise of a labor paper;

Resolved, We, the members of Carpenters Union No. 332, denounce said "Union Press" as unworthy of support and request all merchants and business men who claim to be friendly towards the working people to refrain from advertising in the said "Union Press."

Coopers'

Whereas, A special session of the Merchants and Manufacturers' association, held October 30, resulted in a meeting for the purpose of devising means to disrupt organized labor, and

Whereas, This action on the part of the Merchants and Manufacturers' association of this city is an undeserved insult, and especially so when it pledges itself to support the "Union Press," which is being published in the interests of A. Hamburger & Sons, therefore be it

Resolved, That in retaliation we, the members of the Coopers' union, hereby publicly declare that WE WILL WITHDRAW OUR PATRONAGE FROM ANY PERSON WHO AIDS IN ANY WAY THIS TRAITOR TO THE CAUSE OF UNIONISM, THE "UNION PRESS," and be it further

Resolved, That we again express ourselves as being in thorough sympathy with the Union Labor News and commend it in the most hearty terms for the way it is conducting the battles of unionism.

Horseshoers'

Whereas, Individuals who have no interest in organized labor other than to misrepresent it, are publishing a paper known as the "Union Press," and

Whereas, The Merchants and Manufacturers' association of this city has decided to aid that paper, believing that by so doing it would result in injury to organized labor; therefore be it

Resolved, That the members of Horseshoers' union denounce both the Merchants and Manufacturers' association and the "Union Press" as unwarranted enemies to unionism.

Resolved, That in no instance will we trade with any one who patronizes the "Union Press."

Resolved, That we express our appreciation of the Union Labor News, and pledge it our support in its just battle with A. Hamburger & Sons and the Los Angeles Times.

Sheet Metal Workers'

Whereas, Two expelled members of the Federal Labor union are publishing a paper which poses as a friend to unionism, and

Whereas, The Merchants and Manufacturers' association of this city has seen fit to aid this paper, with the end in view that it would embarrass organized labor, therefore be it

Resolved, That we, the members of

The Daily Real Estate News

Vol. 3 Los Angeles, Cal., November 6, 1902.

It's all in the Rent Money

Wouldn't life seem brighter to you if you lived in a nice, new, pretty home, built to your order by TAYLOR-IRONS CO., as you looked at clean, fresh walls and woodwork and closets and plumbing, and reflected that all it took to pay for it was your rent money made easy to suit your convenience?

It would give you a new start. You could plant rose-vines to climb the porch and ivy under the bay windows, and when you were in your own home you would thank TAYLOR-IRONS CO. for devising

THE BEST SCHEME ON FOOT FOR GETTING A HOME

TAKE THIS FOR YOUR RENT MONEY

Six rooms, three blocks from center, sewer, cement walks, all improvements, corner lot, 50 ft. front, $100 and rent money $2300

OWN THIS FOR $75

Four rooms, bath, toilet, electricity, sewer, cement walks, bay window, screen porch, all new and A1, 50 ft. lot, very close in, for $75 and rent money $1225

Six rooms, nice home on good lot in growing section, close to car line. Yours for $75 and rent money....$1700

YOUR RENT-MONEY PAYS FOR A HOME ON ANY OF THESE LOTS

48 feet Juliet street, fine section, a snap at $475.
50 feet finest section of town, bound to increase, $475.
46 feet, Pico Heights, fine view, $550.00.
50 ft. lot, good section, will increase, take it today for $220.00.
50x146, Reid street, a snap if taken at once, $325.00.
56x150, corner on Grand avenue, close in, $2500.00.

OPEN SATURDAY EVENING FROM 7 to 9

State Offices
San Froncisco
Pasadena
Los Angeles
Bakersfield

TAYLOR-IRONS CO.
(A CORPORATION)
CONTRACTORS AND BUILDERS
Your Rent-Money buys you a home
232-233 Bradbury Block Phone John 7181

Lets Buy a Home With Our Rent-Money

DENTISTS.

Drs. Adams Bros., dentists. Established 15 years. 239½ S. Spring. Phone Brown 1955.

PALMISTRY.

PHRENOLOGIST AND PALMIST. London, Eng., and Chicago graduate. Mary L. Davis. 230½ S. Spring St.

MRS. PARKER—Life reading palmist. 416½ South Spring st. 50c, $1.00.

PATENTS.

PIONEER PATENT AGENCY. 23 YEARS in Downey blk. HAZARD & FARPHAM.

TOWNSEND BROS.—Rooms 420-421-422-423 Bradbury Building, Tel. Main 347.

FURNITURE.

WOODHAM'S FURNITURE CO., 219 S. Main. Most satisfactory house in Los Angeles to buy, sell or exchange your furniture.

BAILY'S UNION FURNITURE STORE, 612 EAST FIFTH STREET. All kinds of household goods, tools and notions bought, sold or exchanged.

ELECTRICIANS.

JAMES Q. KIRKPATRICK, Electrical Contractor, 528 W. 7th st. Phone Peter 4901.

WALL PAPER.

WANTED—To decorate your house; wall paper, paper hanging, painting and tinting; new stock. Goodwin Bros., 622 South Spring. Tel. Joseph 4421.

Everything, from a jewsharp to a grand piano, at the Bartlett Music Co.

The oldest, largest and strongest music house in the Southwest. Bartlett Music Co.

Lee Brothers, jewelers and money brokers. We make loans on diamonds, watches, jewelry, pianos, carriages, bicycles and all kinds of personal and collateral security. Bargains in diamonds and watches. Old gold and silver bought. 126 W. Fifth st.

UNION BOOK AND JOB PRINTING. B. R. BAUMGARDT & CO., 231 W. FIRST ST., LOS ANGELES.

Property owners will find it to their interest to call on Peter Murtough, 822 West Adams, when in need of house painting, calsomining, graining.

Thirty Years of Experience....
Prof. IRA L. GUILFORD
Phrenologist and Psychic Palmist
331½ South Spring St.
Graduate Fowler & Wells, N. Y.

Sheet Metal Workers union No. 88, denounce in emphatic terms the "Union Press," and further

Resolved, That we again express our confidence in the Union Labor News, the official organ of the Los Angeles County Council of Labor.

Upholsterers'

Whereas, The call for a meeting of the Merchants and Manufacturers' association, to consider the "unjust demands" of organized labor, shows that that organization is our enemy, and

Whereas, This enmity has taken the form of aiding the unscrupulous "Union Press," be it

Resolved, That we regard this as an unfriendly act on the part of the M. & M. association, and that IN SELF-DEFENSE WE ARE COMPELLED TO WITHDRAW OUR PATRONAGE FROM ANY MERCHANT WHOSE ADVERTISEMENT APPEARS IN THE "UNION PRESS" AFTER THIS DATE, and be it further

Resolved, That we take this occasion of expressing our warm appreciation of the course and policy of the Union Labor News and commend it for its vigorous defense of the principles of organized labor.

Boilermakers'

Whereas, The merchants of this city have decided to push to the front the paper known as "THE UNION PRESS," which poses as a paper devoted to the interests of organized labor, and

Whereas, This paper is endeavoring to deceive the public; therefore be it

Resolved, That we, the members of Boilermakers' union No. 92, denounce the "Union Press" as a traitor to unionism, and

Resolved, That we notify the public that it is an imposter, and that the Union Labor News is the only paper that represents organized labor in this city.

RESOLVED, THAT WE WILL TRADE WITH NO PERSON WHO ADVERTISES IN THE "UNION PRESS."

BUSINESS OPPORTUNITIES

HOLMGREN BUSINESS EXCHANGE AND REALTY CO.,
452 SOUTH BROADWAY.

UNTIL FURTHER NOTICE PLEASE LOOK FOR OUR LOCAL ADVERTISING LIST IN HERALD, UNION LABOR NEWS AND EVENING PAPERS ONLY.

FOR SALE.
BARBER SHOPS.

7 chairs, SPLENDID LOCATION..$2200
3 chairs, HYDRAULIC $1000
3 chairs, REVOLVING, long lease....$650
4 chairs, REVOLVING $400
4 chairs, BARGAIN $400
4 chairs, MONEY-MAKER $375
2 chairs, REVOLVING $300
3 chairs, SPLENDID BUY $200
3 chairs, REVOLVING; A SNAP....$175

ALL DESIRABLE LOCATIONS. SEE US BEFORE YOU BUY.

FOR SALE.

HALF INTEREST IN A NICE CLEAN BUSINESS THAT NETTED $410 LAST MONTH; PRICE $1000.

FOR SALE.
GROCERY STORES.

LARGE FANCY GROCERY in the heart of the city AT INVOICE; value about $2000; long lease, low rent.

GENERAL MERCHANDISE STORE in THRIVING TOWN, 40 miles from city; full stock of groceries, dry goods and notions and shoes; AT INVOICE VALUE; long lease; low rent; total invoice about $15,000, OR SELL EACH LINE SEPARATE.

GROCERY in desirable residence district, at invoice, about $900; low rent.

GROCERY STORE AND FURNITURE OF 6-ROOM FLAT; very desirable location; low rent; THREE-YEAR LEASE; $1900.

A NICE LITTLE GROCERY IN JUST THE RIGHT PLACE; rent $35, 5 years' lease; WITH 4-ROOM COTTAGE ADJOINING, at INVOICE VALUE, about $900.

BEST $500 GROCERY IN CALIFORNIA. WITH NICE LIVING ROOMS; horse, buggy, harness.

GROCERY, CANDY AND CIGARS, WITH LIVING ROOMS. See this; $500.

CORNER BRICK GROCERY, clean stock; price $700. THIS WEEK ONLY.

FOR SALE.
RESTAURANTS.

LARGE RESTAURANT, CENTRAL LOCATION; large established trade; $2700.

BEST RESTAURANT ON BROADWAY FOR THE MONEY; LONG LEASE; LOW RENT; PRICE CONFIDENTIAL TO BUYERS.

THE BEST RESTAURANT IN THE STATE for the money; long lease; low rent; ALWAYS CROWDED; can't seat the people. SEATING CAPACITY 70; price $2500. THIS WEEK ONLY.

BEST LUNCH COUNTER IN THE CITY; FEEDS 700 A DAY; LONG LEASE; POSITIVELY THE BEST LOCATION IN THE CITY; $2000.

NICE LITTLE RESTAURANT; feeds 300 daily; three-year lease; rent $20; invoice about $400.

SPLENDID LUNCH COUNTER IN DESIRABLE LOCATION; LONG LEASE; $1000.

CALL ON US BEFORE YOU BUY.

BEST EMPLOYMENT AGENCY in the city, net PROCEEDS $200 PER MONTH; price confidential to buyer.

LARGE VINEGAR FACTORY, suburbs of city, with established trade, for sale AT A SACRIFICE. Price confidential to buyer.

One of BEST STORE ROOMS ON SPRING STREET, near Fourth street; CAN BE RENTED for legitimate business (22 feet by 90 feet) BY BUYING $1500 STOCK of non-perishable merchandise, AT INVOICE.

WE HAVE A LARGE LIST OF ALL KINDS OF BUSINESS CHANCES ON OUR BOOKS, BOTH MANUFACTURING, JOBBING AND RETAIL.

LIST YOUR BUSINESS WITH US. CALL ON US BEFORE YOU BUY.

UNTIL FURTHER NOTICE PLEASE LOOK FOR OUR LOCAL ADVERTISING LIST IN THE HERALD, UNION LABOR NEWS AND EVENING PAPERS ONLY.

HOLMGREN BUSINESS EXCHANGE AND REALTY CO., 452 S. BROADWAY.

—FOR SALE—HOUSES—

HOLMGREN BUSINESS EXCHANGE AND REALTY CO.
452 S. BROADWAY.

UNTIL FURTHER NOTICE PLEASE LOOK FOR OUR LOCAL ADVERTISING LIST IN HERALD, UNION LABOR NEWS AND EVENING PAPERS ONLY.

FOR SALE.

THREE NEW 5-ROOM COTTAGES, CLOSE IN; $1900; $300 DOWN, BALANCE $25 PER MONTH.

8-room house—Sunbury st.	$4600
8-room house—Magnolia ave.	$3600
7-room house—Arapahoe st.	$2700
6-room house—E. 34th st.	$1350
6-room house—E. 34th st.	$1300
6-room cottage—E. 12th st.	$1400
6-room cottage—E. 8th st.	$2500
6-room cottage—Magnolia ave.	$2100
6-room cottage—E. 14th st.	$1500
6-room cottage, Sacramento st.	$1500
5-room cottage—Ruth ave.	$3500
5-room cottage, Turner st.	$1500
5-room cottage—Sacramento st.	$1500
4-room cottage—E. 7th st.	$2000
4-room cottage—Everett st.	$1900
5-room cottage—Michigan ave.	$2000
4-room cottage—Mateo st.	$850

THIS LIST WILL BEAR YOUR INVESTIGATION.

EASY TERMS ON ALL OF THE ABOVE.

WE are OPEN EVENINGS from 7 to 8 o'clock to ACCOMMODATE working PEOPLE who CANNOT CALL on us IN BUSINESS HOURS.

HOLMGREN BUSINESS EXCHANGE AND REALTY COMPANY,
452 S. Broadway

I Buy Furniture in Car Lots

and can sell consequently cheaper than any opposition. I carry a large stock of Barbers', Waiters', and Butcher's Coats. Also Butchers', Waiters' and Dish Washers' Aprons. Unions Label Goods. Shaving Outfits. Safety Razor and the Palm Razor (The best in the world for $3.00 each.)

The best Grinding done in the city.

JOS. JAEGER
250-252 S. Main St. Los Angeles, Cal.

Maier & Zobelein Brewery
PILSENER BEER
THE POPULAR BEVERAGE OF LOS ANGELES

The Palace Cafe and Restaurant
Cor. First and Spring Streets
IMPORTED WIBLALD'S BEER on draught. Best KITCHEN reasonable prices, etc., in the city. One trial makes you our steady patron. (Courteous Service)
WM. SCHNEIDER Tel. Main 357 JACOB FIEBER

Mausard-Collier Engraving Co.
High-Class Engraving and Designing
Phone Main 408 115 1-2 North Main Street

OLYMPIC HALL
117-119 West First St.
Commercial Lunch 11 a. m., 2 p. m.
German Regulation Bowling Alleys. Billiards and Pool. Drinks. Blue Label Cigars, etc.
MITTENDORF & ROGERS, Props.

When patronizing our advertisers kindly mention the paper.

Meek Baking Company
F. B. ELBERSON, Pres.
We are the only Steam Bakery on the Coast.
UNION MEN EMPLOYED
Tel. M. No. 322. WHOLESALE BAKERY

Hipolito Screen & Sash Co.
634-638 S. Maple Ave.
Patent Removable Window Screens, High Grade Screen Doors and Reversible Sliding Windows
—MADE TO ORDER—
Tel. South 106.

STIMSON & FLEMMING
Red Star Lime
Third and San Pedro Streets

PHONE MAIN 625
E. K. WOOD LUMBER CO.
JAMES SHULTZ, Manager
Wholesale and Retail Dealers in
California Redwood and Washington Pine, Lath, Shingles, Shakes, Railroad Ties and Telegraph Poles.
General Offices and Yards: Macy and Alameda Sts., Los Angeles, Cal.
Wholesale Yards and Wharves: San Pedro and Redondo Beach

PACIFIC ELECTRIC RAILWAY
MT. LOWE — Quite a number of our "very ownest own" made the trip to Mt. Lowe Sunday last and had a fine time. Round trip costs only $1.75, next Saturday and Sunday.
PACIFIC ELECTRIC RY
Phone Main 900 Office 250 S. Spring

The Boston Traveler
Carries more Financial advertising than any paper in New England
It has an Investment Department giving information upon Oil, Mining and other investments in any part of the country.
It is the only paper that carries a daily sporting page, giving the latest items of interest in the sporting world, and special horse news up to date.
It has a Woman's Department, a Children's Department, and other features of general interest.
Sent to any address at $3.00 per year.
BOSTON TRAVELER
Boston, Mass.

Southern California Steam Dye Works
Mrs. A. PHELPS, Prop.
Tel. Green 163
Ladies and Gent's Garments Cleaned and Pressed. All kinds of Alterations done at lowest rates. Work called for and delivered
646 South Spring Street Los Angeles, Cal.

INDIAN BASKET MATERIAL, Best Quality
Lessons in Stitching 25c
Raffia, all colors—Reeds all sizes—Wholesale and Retail—Mail Orders a specialty—Cut Flowers and Beads
WM. JOHNS 737 South Spring Street

When patronizing our advertisers kindly mention the paper.

THE LINEN STORE

Goodenow's

327-329 South Broadway.

The Reason Why

We get the support of the laboring people is because we are heartily in sympathy with you and you know it. We try to treat you in the way you wish to be treated; we do not promise to give our goods away—you do not want us to do so—but we do promise to give you, each and every one, good honest value for your money. That is all you want.

For Saturday, Nov. 8th, we have named a few special prices.

HOSIERY

CHILDREN'S HOSE 25c; a line of children's medium weight hose, fine ribbed, double knee, heel and toe; these come in black with split foot, good length and a perfect fitting stocking, at per pair 25c

BOYS' BICYCLE HOSE, good weight, broad ribbed, double heel and toe, very elastic, a stocking that is guaranteed to wear, 15c a pair, or 2 PAIR FOR..... 25c

UMBRELLAS; we have a line of umbrellas with Gloria silk coverings, steel frames and a variety of natural wood handles; this makes a splendid, inexpensive umbrella, $1.25 and $1.50 grades at..... 98c

GENTLEMEN'S HANDKERCHIEFS; these are of all linen, hemstitched, hand-embroidered initials, good full size, and splendid value at 12½c

Underwear

GENTLEMEN'S SILK FLEECED UNDERWEAR; in shirts and drawers, extra heavy, silk taped bound neck, well finished, and a strictly up-to-date garment, worth $1.50, our price 98c

LADIES' FANCY SWISS RIBBED VESTS, and pants to match, silk ribbed front, good weight, perfect fitting, well made and well finished, 50c values at 35c

Gloves

GENTLEMEN'S GLOVES in the well known Dempster Place; these gloves are noted for their wearing qualities, and we have them in many colors, price $1.00

LADIES' GLOVES in glasce kid, two-clasp, single row embroidery, come in black, red, brown, gray, beaver, mode and white, a splendid good glove and one we recommend; special price for Saturday 89c

BROWN SHEETING, 15½c; full 76 inches wide, extra good weight, unbleached sheeting, and one that we recommend for good serviceable wear, in limited quantities on Saturday at..... 15½c

COMFORTS, full sized bed comforts, with beautiful fancy silkoline lining, white cotton filling all in one piece, a nice clean comfort and worth $1.50, our price for Saturday is $1.19

PILLOWS, 2½-lb. bed pillows, filled with pure clean feathers, a trade winner at our price of 55c

$1.25 BLANKETS, 95c, 11-4 cotton blankets in tan and gray, with red and blue borders, good weight and cheap at our Saturday price of 95c

WORKING WITH CHOLOS

A gentleman who resides in this city and who has only recently returned from the Kern river country tells a story of industrial conditions there that does not add to the credit of some contractors.

Beginning at Kernville and extending back into the desert for several miles an irrigation and improvement company is digging a big ditch by means of which the waters of Kern river will be utilized for irrigation purposes. This work is done by contract and Robert Beyrle of this city is one of the contractors. On his part of the work there is sufficient to do, so says one informant, to keep 300 men busy for a year. If fair wages were paid and conditions bettered it would be no trouble to obtain an intelligent force of Americans to do the work. But the conditions are such that the white men who are induced to go there will not remain.

The wages paid for work under the fierce rays of the sun are $2 for ordinary labor and $2.50 for drill men. Of this amount each man must pay 75 cents per day for board at the company camp, and the white men are compelled to eat, bunk and work with the dirtiest class of Chinese, Japs, Indians, Mexicans, Greeks and other odds and ends from the scum of our western population.

The work at present is forty-two miles from the railroad and those who are induced to go there are taken from Caliente, the station, to the work on a stage free of charge. But white men who have gone there and found conditions that they would not endure were charged extortionate prices for the return trip to the station.

The contractor is at present engaged in securing the services of more Indians and Mexicans, but will take white men who are so unfortunate as to present themselves.

WOMAN'S LABEL LEAGUE

Called to order by the president, Mrs. Ackley, and business proceeded with the usual dispatch. The sick committee reported the illness of Mrs. Rogers. We trust that it is nothing serious and that she will soon be with us again.

The discussion of the benefit for the miners' families brought out the fact that it would be a grand financial success. The various committees in charge deserve unbounded praise, and the labor unions of the city have just cause to feel proud.

In days gone by there was an old saying to the effect that "curses come home to roost." In this instance will there not be both "curses" and "blessings" settling on a few heads in Los Angeles?

The usual number of candidates sought admission to the League and initiation followed. Adjourned to meet next Saturday evening.

FLORENCE HAINES.

TAILORS UNION

Tailors' Union No. 81 held its regular meeting last Monday evening with a good attendance. Two new members were admitted. Since the last meeting the scale of wages has been raised with Polaski Bros. There are now seven organized stores in the city. A list of the union tailoring firms will be found elsewhere in the News.

SO CHEAP TOO

"Rules of Order" for ten cents at The News office. This little book slips in the vest pocket and its contents are so arranged that one can instantly find any disputed point.

Rooming Houses Furnished Completely on Credit

Many families will take advantage of the vast tide of tourists this winter to engage in the profitable rooming-house business. The prospect was never more favorable. Perhaps you feel the need of ready money. Brent's Great Credit House will make it possible for you to buy all you wish and pay for it in such convenient sums that you will never feel the least inconvenience. Every nook and corner of a rooming house, however small or great, can be completely furnished at Brent's.

The Great Credit House

BRENT'S

530-532-534 So. Spring Street

Burton's Rheumatic Remedy 75c

Burton's Rheumatic Remedy is a scientific discovery. Its effect on people suffering from Lumbago, Sciatica or Neuralgia is marvelous. The severest cases of acute rheumatism have been cured by it; relieves the pain at once and immediately effects a permanent cure. We have letters from hundreds of customers testifying to the wonderful power of this remedy. The regular price is $1.00 per bottle; the Owl's price is..... 75c

The OWL DRUG CO.

Dictators of Drug Prices 320 South Spring Street

LOCAL

The Golden West Steam Dye works and Electric Hat works have removed from Broadway to 607 South Spring street.

Work is progressing rapidly on the foundations for the big building at Sixth and Main to be occupied by the Huntington syndicate.

Mr. Arthur Vinette of Carpenters' union No. 332 has commenced the erection of a house on one of his lots on Ohio street.

Carpenters of Redlands have applied through Organizer Biddle for a charter under the Carpenters' and Joiners of America. Mr. Biddle organized a Federal union at Redlands last winter which is prospering and the carpenters will be the second organization in the field.

W. H. Woodham, the furniture dealer, will change his location November 15 to the corner of Sixth and Spring streets.

Carpet Layers and Upholsterers' union No. 74 will give its first dance and entertainment on Thanksgiving eve, November 26.

Robert Bros. upholsterers, have moved their factory and workshop to 818 Wall street. Their office and salesroom is still located at 844 South Main.

PAINTERS UNION

The meeting of Painters' union No. 267 held in their hall over the Burbank theater Tuesday evening, was called to order by President Sheppard.

Brother Feanessy of the Typographical union addressed us on matters of a private nature, and thanked us for the large donation made for the benefit of the miners.

A committee of the Woodworkers called in regard to ending the fight against the Hughes planing mill and a committee of five was appointed to confer with them.

A committee was appointed to draft resolutions on the death of Brother E. Henshaw, who died suddenly Friday, October 31. Brother Henshaw will be missed, as he was a thorough union man and lived up to all of our principles. He leaves a wife, two sons and one daughter to mourn his death.

There were six initiations at this meeting, and five members were received on transfer cards.

AL SMITH.

METAL TRADES COUNCIL

The meeting of members of the Metal Trades unions at Labor hall last Friday night was well attended. The object of the meeting was to formulate plans for the organization of a Metal Trades Council in which the several bodies under that head might secure a closer union of interests.

After discussing the various features of the proposed organization a committee of four members of each union was appointed for the purpose of drafting a constitution and bylaws. These will be submitted to each of the locals represented and in due time it is expected that an arrangement will be made and the Metal Trades Council will enter the field.

BARBERS UNION

The regular meeting of Barbers' union No. 295 was held Monday evening. Thirteen new applications for membership were received and seven new members were initiated.

It was also decided to issue circular letters to every local in the city and county calling attention to the three notoriously unfair barber shops in this city as follows: The Merchants, in basement at northeast corner of First and Spring streets; The Central, on Spring street near Fifth. The union has determined to make a fight against these unfair shops and they will be assisted by every local in reach.

The secretary reported that there were nineteen unemployed union barbers in the city the first of the week, and new ones arriving by every train from the east. It is urged that every union man inform friends in the east of conditions in Los Angeles as regards labor.

LIFE CIRCLE IN THE MINES

Begins With Child and Ends With Old Man, and Both Pick "Bony."

In the anthracite coal regions of Pennsylvania are thousands of men who began life at the breaker and are ending there an existence which has been all a dark, hopeless struggle.

It is not at all exaggerating the facts to say that the condition of childhood in the mining regions is one approaching slavery. As a child the boy starts in "picking bony" at the breaker, and as an old man, bent and twisted with age and often deformed by accident, he comes back to the breaker to finish his hard career "picking bony" with the little boys who are just starting out on the life that he has led.

Without schooling and never too well nourished even when the mines are being operated on full time, the little boy goes to the breaker and day after day sits astride a chute down which the coal passes from the breaker to the cars or the storage sheds. As the coal runs along under him he picks out the "bony," or, as it is more commonly known, the slate, and throws it to one side. His wages are 50 cents a day.

If the little boy can get enough to eat to nourish his body and make it grow, there comes a time some day when he gets a promotion and is sent into the mine to tend a door. For this he is paid 60 cents a day to work in the darkness and grime, opening and shutting the doors as the cars of coal are drawn through by mules.

If the door boy doesn't get run over by a mule car, killed by a fall of rock or have his life snuffed out by an explosion, he will some time be given another promotion, this time to be a driver of a mule, and then he will get from 72 to 80 cents a day.

His next step in the line of promotion will be to the ranks of the laborers. This will not come to pass until he has become a man and not even then unless he is a powerful man, with muscles like iron, for the laborer in a coal mine needs to have great strength and endurance.

The laborer is usually paid $1.70 a day, when he has work, and out of that he has to buy the oil for his lamp, so that he is really not as well off as the common day laborer who works on the streets above ground.

The only compensation for the laborer is that he can learn to be a miner after a few years.

The $3.50 a day which the miner earns is not the $3.50 which a mechanic on the surface would get from his employer, for out of it he must pay for the oil and powder he uses in getting out the coal, and he must also pay the company's blacksmith for sharpening his tools.

The oil and powder are furnished by the company at a price in excess of its retail price elsewhere. The miner buys his provisions at the company store and at company store prices, and ordinarily he lives in a house owned by the company or pays ground rent to the company, which is much the same thing.—New York World.

STAY AWAY FROM HAMBURGER'S.

UNION DIRECTORY

LABOR HALL
438 South Spring Street

FREE LABOR BUREAU
218 West Sixth Street — Telephone South 18

UNION LABOR NEWS
624 South Broadway — Telephone South 110

COUNCIL OF LABOR.
Tel. South 18.
Meets at Labor Hall every Wednesday.
President, J. A. Gray, 2921 McClintock
Sec'y, L. D. Biddle, 218 W. 6th.

ALLIED PRINTING TRADES COUNCIL.
Meets at 624 S. Broadway, 3d Tuesday, at 8 p.m.
President, C. E. Galer, 1400 W. 24th.
Sec'y, M. M. Lyon, 3112 Eagle.
Label Custodian, R. Payne, 624 S. Broadway.

BOILERMAKERS' BROTHERHOOD.
Meets at Labor Hall 1st and 3d Wednesdays.
Sec'y, W. T. Newton, 600 E. 23d.

BOILER-MAKERS' HELPERS.
Labor Hall, 1st and 3d Tuesdays.

BARBERS, No. 295.
Meets at 107 N. Main, first and third Mondays.
Sec'y, C. W. Reeves, 153½ N. Main.

BAKERS, No. 37.
Meets at Labor Hall, 2d and 4th Saturdays.
Sec'y, C. J. Coberlein, 627 S. Grand.

BOOKBINDERS, No. 63.
Meets at Labor Hall, 2d Monday.
Sec'y, Chas. Hesse, 320 W. 40th.

BOTTLERS' UNION, No. 9.
Meets at Labor Hall, 2d and 4th Fridays.
Sec'y, Frank Messer, 539 Mimosa.

BRASS WORKERS, No. 67.
Meets at Caledonia Hall, 107½ N. Main st., 1st and 3d Fridays.
Sec'y, A. B. Matteson, 508 S. St. Louis.

BREWERY WORKERS, No. 7.
Meets at Labor Hall, 2d and 4th Saturdays.
Sec'y, J. A. De Nick, 420 Sichel.

BREWERY WAGON DRIVERS.
Meets at Labor Hall, 2d and 4th Fridays.
Sec'y, Geo. Mehr, care agt. Buffalo Brewing Co.

BREWERY WORKERS' SECTION.
Meets 2d Sunday at Labor Hall, 10 a.m.
Sec'y, John Rouwolf.

BROOM-MAKERS, No. 53.
Meets at Labor Hall, 1st and 3d Fridays.
Sec'y, R. W. Pottorff, 1229 E. 9th.

BROTHERHOOD RY. CARMEN.
Meets at 107½ N. Main, 1st and 3d Fridays.
Sec'y, I. O. Holly, 230 N. Ave. 20.

CARPENTERS' DIST. COUNCIL.
Meets at Labor Hall every Thursday.
Sec'y, J. H. Hughes, 708 E. 25th.

CARPENTERS, No. 426.
Meets at Harmonial Hall, 139 W. 5th, every Saturday.
Sec'y, C. M. Stamm, 431 Ruth. Tel. Figueroa 5878.

CARPENTERS, No. 332.
Meets every Tuesday at 107½ N. Main
Sec'y, F. C. Wheeler, 1403 Girard.

CARPENTERS, No. 710 Long Beach.
Meets at Conghran Hall every Saturday.
Sec'y, H. J. Meier.

CARPENTERS, No. 769, Pasadena.
Meets at Fish Block Thursday nights
Sec'y, C. H. Ryan, 133 Pasadena ave.

CARPENTERS' AMALG. SOCIETY.
Meets every other Friday beginning August 1, at 127 N. Main st.
Sec'y, Emile Holtz, Towne ave.

CARPENTERS, No. 1140, San Pedro.
Meets in city court room, 6th st., every Wednesday.
Sec'y, J. D. King.

CARRIAGE AND WAGON WORKERS, No. 68.
Meets at Labor Hall, 1st and 3d Mondays.
Sec'y, C. E. Hewes, 1235 E. 8th.

CEMENT WORKERS, No. 8947.
Meets at 127 N. Main st., every Friday
Sec'y and Business Agent, Richard Albright, 123 S. Main.

CIGARMAKERS' No. 225.
Meets at Labor Hall, 2d Tuesday.
Sec'y, H. E. Martens, 109 W. First.

COMPOSITION ROOFERS.
Meets at Labor Hall, 1st and 3d Thursdays.
Sec'y, R. Bernard, 471 Commercial.

COOPERS' UNION.
Meets at 128 N. Main, 1st and 3d Wednesdays.
Sec'y, P. Klinkhammer, 510 E. 4th.

CANDYMAKERS.
Meets at Labor Hall, 2d and 4th Mondays.
Sec'y, M. E. Whitney, 814 Judson.

COUNCIL BUILDING TRADES.
Meets at 127 N. Main every Thursday night.
Sec'y, L. H. Buchanan.

ELECTRIC WORKERS, No. 61.
Meets at Labor Hall every Thursday.
Sec'y, F. Van Cleave, 702 S. Grand.

ELECTRICAL WORKERS, No. 116.
Meets every Tuesday at 534½ S. Spr'g.
Sec'y, H. V. Eaton, 1106 W. Jefferson.

ELECTRICAL HELPERS.
Meets at Labor Hall, 1st and 3d Fridays.

FEDERAL LABOR, No. 9614.
Meets every Monday night at Unity Hall, 107½ N. Main st.
Sec'y, Joe Hampson, Terre Haute House, First st.

FREIGHT HANDLERS, No. —.
Meets at 542 S. Main st., 2d and 4th
Sec'y, J. E. Bernard, 1418 Pleasant av.

GARMENT WORKERS, No. 125.
Meets at 107 N. Main, 2d Saturday afternoon and 4th Friday evening.
Sec'y, Miss Frances Flood, 1315 Palmer.

GLASS WORKERS, No. —.
Meets at Labor Hall, 2d and 4th Saturdays.
Sec'y, A. McLachlan, 1400 Magnolia.

GRANITE CUTTERS, No. —.
Meets at the call of the secretary.
Sec'y, Barnabas Deane, 319 W. 8th.

HOD-CARRIERS, No. 1.
Meets at 128 N. Main, every Tuesday.
Sec'y, J. A. Graham, 318 W. 4th.

HORSESHOERS' UNION, No. —.
Meets at Labor Hall, 1st and 3d Wednesdays.
Sec'y, J. L. Hawley, 622 Maple.

IRON MOULDERS', No. 374.
Meets at 128 N. Main, 1st and 3d Fridays.
Sec'y, Frank Holman, 239 S. Hill.

LAUNDRY WORKERS, No. 52.
Meets at 342½ S. Main, every Tuesday.
Sec'y and Business Agent, Miss Nellie McNamara, New Method Laundry.

LAUNDRY DRIVERS, No. 319.
Meets every second Wednesday at New Method Laundry Office.
Sec'y, C. F. Koehler, New Method Laundry.

LATHERS, No. 42.
Meets at 127½ N. Main, every Thursday.
Sec'y, E. K. Rhodes, 313 Amelia.

LEATHER WORKERS.
Meets 2d and 4th Thursdays.
Sec'y, Wm. Rae.

LUMBERMEN, No. 9325.
Meets at Labor Hall, 2d and 4th Mondays.
Sec'y, W. A. Garrett, 526 Carolina.

MUSICIANS, No. 47.
Meets at Caledonia hall, 2d Thursday, 2 p.m., Board of Directors, every Tuesday, 2 p.m.
Sec'y, C. L. Bagley.

MACHINISTS, No. 311.
Meets at 119½ S. Spring.
Sec'y, Wm. Battenfelt, 350 S. Hill. Box 318 Sta. C.

PAINTERS, No. 267.
Meets at 542 S. Main st., every Tuesday.
Rec. Sec'y, R. O. Skelton, 1114 N. 31st; Fin. Sec'y, Harry Foster, 312 N. Burlington.

PATTERNMAKERS.
Sec'y, J. Chapman, 1430 N. Main.

PLASTERERS, No. 2.
Meets at 127½ N. Main, every Tuesday.
Sec'y, J. L. Fehlman, 119 E. 1st.

PASADENA BLDG. LABORERS, No. 8968.
Sec'y, H. S. McCindell, Sta. A, Pasadena.

PRESSMEN, No. 78.
Meets at Labor Hall, 1st Mondays.
Sec'y, J. T. Jenkins, 2611 Andrew.

PRESSFEEDERS, No. 37.
Meets at Labor Hall, first Tuesday.
Sec'y, J. T. Tracy, 110 Commercial.

PLASTERERS, No. 194, Pasadena.
Meets at Williams' College block, every Friday.
Sec'y, J. E. Osborne, 2217 Brooklyn.

PAINTERS, No. 92, Pasadena.
Meets every Tuesday at Williams' College Block.
Sec'y, Wm. Ross, Box 616.

PLUMBERS, No. 78.
Meets at Labor Hall every Friday.
Sec'y, L. L. Brightwell, 836 E. 25th.
Bus. Agt., L. C. Brightwell, 218 W. 6th

PLUMBERS, Pasadena.
Meets at Williams' College Block, every Saturday.

PIPE AND TANKMAKERS, No. 167.
Meets at 128 N. Main, every Friday night.
Sec'y, C. Frary, 229 E. Ann.

RETAIL CLERKS.
Meets at 130½ S. Spring, on 2d and 4th Tuesdays.

SHOEMAKERS' UNION.
Meets at Labor Hall, 2d and 4th Tuesdays.
Sec'y, John M. Clifford, 418 S. Spring.

SAN PEDRO LABOR COUNCIL.
Meets second Thursday of each month at Sailors' Union Hall.

SAN PEDRO FEDERAL, No. 8921.
Meets every Tuesday at Mallgren's Hall.
Sec'y, D. E. Hunter, San Pedro.

SAILORS' UNION.
Meets at Sailors' Hall, San Pedro, every Monday.
Agent, H. Ohlsen.

SHEET METAL WORKERS, No. 108.
Meets at 127 North Main, 1st and 3d Wednesdays.
Sec'y, E. S. Hamilton, 127½ N. Main.

SHINGLERS, No. 9253.
Meets at 130½ S. Spring, every Thursday.
Sec'y, E. Harting, 1515 S. Hill st.

STEAM ENGINEERS, No. 72.
Meets at Labor Hall, 2d and 4th Thursdays.
Sec'y, M. E. Carroll, 2124 Manitou av.

STEREOTYPERS' UNION, No. 58.
Meets at Labor Hall, 4th Wednesday.
Sec'y, E. R. Dove, 1304 W. Second.

SWITCHMEN, No. 42.
Meets at Firemen's Hall, E. Main st., 2d and 4th Wednesdays.
Sec'y, C. L. Sutherland, 363 Central.

TAILORS, No. 81.
Mets at Labor Hall, 1st and 3d Mondays.
Sec'y, M. J. Rios, 208 W. Second.

TEAM DRIVERS, No. 208.
Meets at 107½ N. Main every Thursday.
Sec'y, Wm. S. Smith, 2127 City View.

TEAM OWNERS, No. 275.
Meets at Labor Hall, 1st and 3d Saturdays.
Sec'y, A. Henderson, 923 Santa Fe.

TEAM DRIVERS, No. 469, Long Beach.
Meets at School room, rear Riveria Hotel, every Monday.
Sec'y, J. P. Hayes.

TEAM DRIVERS, No. 476, San Pedro.
Meets at Labor Hall every Monday night.
Sec'y, P. E. Timmons.

TYPOGRAPHICAL, No. 174.
Meets last Sunday at Labor Hall at 3 p.m.
Sec'y, George Brocke, 624 S. Broadway; hours 12 to 2 p.m.

TILE-LAYERS, No. 24.
Meets at Labor Hall 1st and 3d Thursdays.
Sec'y, L. Levy, 512 E. 11th.

THEATRICAL WORKERS, No. —.
Sec'y, H. H. Dixon, Orpheum.

UPHOLSTERERS, No. —.
Meets 2d and 4th Wednesdays.
Sec'y, W. R. Rober, 1550 W. 17th.

WHOLESALE EMPLOYES, No. —.
Meets at National Hotel parlors.
Sec'y, C. O. Roe, 2005 Sacramento.

WAITERS & WAITRESSES, No. 17.
Meets at 130½ S. Spring every Friday
Sec'y, G. W. Peat, 218 W. Sixth st. Phone South 18.

WOMAN'S LABEL LEAGUE.
Meets 327½ S. Spring every Saturday.
Sec'y, Mrs. Jessie Roberts, 1506 E. 8th

WOODWORKERS, No. 144.
Meets at Labor Hall, every Tuesday.
Sec'y, Geo. M. Sears, 1215 E. 8th.
Bus. Agt., A. Lovelace, 1008 W. 39th.

WOODWORKERS OF SAN PEDRO.
Meets at Justice Court room every Thursday night.
Sec'y, W. C. Hill.

Odd Ideas.

Some of the Virginia applicants for registration as voters give queer answers to the questions asked them. One negro thought the general assembly was "you three gentlemen sitting there," with a bow to the registrars. Another thought it was "a place in the woods where they went to worship the Lord." A third negro was asked to explain the freedom of the press. "When you get in a crowd, shove as much as you please," he replied.

Women In Command.

In several villages of Finland the woman has authority, for a religious sect exists there whose disciples are forced to marry and to take a vow to submit to the wife in all things. The women choose one of their number for governing head, whose duty it is to see that the men behave themselves and to punish them if they transgress. Similar are the "Puriticants" of Liberia, who also recognize the supremacy of women.

The Broadway Department Store

FOURTH AND BROADWAY, LOS ANGELES
ARTHUR LETTS, Proprietor

TOPSY TURVY SALE
CONTINUED

Kris Kringle is crowding us, Christmas stocks are flooding in, every inch of floor, counter and shelf space is crowded. This business is simply growing and expanding faster than we can take on space. We installed this Topsy Turvy Sale to relieve the congestion, and thus far it's been a big success. We've sold more goods this week than ever before in the same space of time and we're going to keep it up for another week—for we must have more room. Watch the daily papers for prices.

TOYS, GAMES AND DOLLS
Now on Sale
Bring the Children
New Games, New Toys, Pretty Dolls

Aside from the fact of our new toy department being more complete and more extensive than any other similar department in Los Angeles and barring the fact that our prices are way below those of competitors, the location of this department is enough to command your attention and influence your trade. It's located right on the main floor—no stairs to climb, no elevators to be crowded into, just a step from the street. Come in and see some of the novelties. Bring the children along and get their ideas on what they want for Christmas.

....FOR....
Wall Paper, Paints and Oils,
You can do no better than go to
NEILSEN BRO.S 704-708 South Spring St.
All kinds of contract work done on short notice. Careful and artistic work. Phone Main 1228.

ONE BOTTLE CURES McBURNEY'S Kidney and Bladder CURE
LEUCORRHŒA
Positively Cured. Wm. Perry, corner Fifth and Gladys sts., Los Angeles, writes: "My wife suffered for years from Leucorrhœa. One bottle of McBurney's Kidney and Bladder Cure cured her. Price $1.50. All Druggists. Write for testimonials and free booklets.
W. F. McBurney, Sole Manufacturer, 418 South Spring St., Los Angeles, Cal.

THE ROYAL 118 South Spring St.
STANDARD BOWLING ALLEYS
Pool and Billiard Tables. BLUE LABEL Cigars. Sample Rooms in Connection. TEL M. 931.
L. E. MITTENDORF. L. H. CONVIS.

Le Sage Bros.
GOOD SHOES CHEAP
433 South Broadway
Between 4th and 5th Sts.

UNION TAILOR SHOPS

Geo. P. Taylor.
Routzan & Gilkey.
Polaski Bros.
M. Cohn.
E. Schmidt
J. Johnson
Wittington.

NOTICE—DON'T FORGET THE OLD QUEEN CHOP HOUSE, NO. 322 NORTH MAIN ST.
Established 11 years. Union men will find this restaurant a good place for a square meal. Union trade especially desired.

The Union Card which is displayed in UNION BARBER SHOPS

ATTENTION!
When near Santa Fe depot drop in and get acquainted with Geo. Valentine at Santa Fe Sample Rooms, No. 937 East First. He carries a fine line of Wines, Liquors and Blue Label Cigars. Cordial welcome to union men.

Money to Loan
AT LOW RATES.
For building or on improved property, or in good outside towns.
JUST WHAT YOU WANT.
New plan of payment. Interest decreases as you pay. Our loans are made and are paid off same as with a bank, only you pay monthly. You do not mature stock to pay off a loan as in other building and loan associations. A borrower can pay off at loan at any time without notice, penalty or forfeiture. If you want a loan, call or write C. J. WADE, Sec.
State Mutual Building & Loan Association
141 S. Broadway, Los Angeles, Cal.

To Buy or Sell your Household Goods, go to
A. COHN
Union Trade Solicited
242 and 244 East First St.

Telephone Main 68.
C. F. HEINZEMAN
Druggist and Chemist.
222 North Main Street, Los Angeles, Cal.
Lanfranco Bldg.

Go to SCHRIVER & QUINN'S
FOR
Heath & Kulligan's Railway White Lead
Best Prepared Paint.
Phone Main 565 Cor. 2nd and S. Main

The Biochemic System of Healing
DR. GEO. W. CAREY
Wonderful 20th Century Treatment
THE CAUSE AND CURE CLEARLY SET FORTH.
The natural laws of cure through the operation of the Chemistry of Life is the only way by which deficiencies are supplied to the blood, by the use of 12 cell-salts; or tissue builders.
BIOPLASMA.
A combination of the 12 Cell-Salts of human organism.
This discovery is the triumph of chemistry.
It supplies any deficiency in the blood that causes disease, and restores perfect health.
Bioplasma is the best Nerve and Blood food known.
Consultation and Diagnosis free.
First month's treatment $2.00.
Try it and be convinced.
This wonderful remedy and also Dr. Carey's splendid "Materia Medica," a new doctor book for the 20th century, for sale by
MRS. B. M. DAILEY,
531 San Julian St., Los Angeles, Cal.
Manager for Southern California.

Doctor O. G. Messenger
Diseases of the Bladder, Urinary and Reproductive System
Office: 234-236 Bradbury Building
Office Hours 9 to 4
Evenings by appointment only
Telephones { Office, James 7188 Residence, Alta 909